GEN

✓

ALLEN COUNTY PUBLIC LIBRARY
3 1833 01217 8809

GC
974.102
W68AR,
1955-1960

ANNUAL REPORT

OF THE

Town Officers

OF THE TOWN OF

Windham

Maine

INHABITANTS OF THE TOWN OF WINDHAM
INCORPORATED
JUNE 12
1762
MAINE

FOR THE YEAR ENDING
JANUARY 31
1955

ANNUAL REPORT

of the

TOWN OFFICERS

of the

TOWN OF WINDHAM
MAINE

For the Year Ending January 31

1955

BOWKER PRINTING COMPANY
PORTLAND, MAINE

Town Officers

1954

Moderator
JAMES R. PRATT

Clerk
FRED L. JAMESON

Selectmen, Assessors and Overseers of the Poor
GILBERT S. MANCHESTER HARRY F. ADAMS
GEORGE A. KEEF

Treasurer and Collector
FRED L. JAMESON

Road Commissioner
JOHN M. HALL

Superintendent of Schools
FREDERICK H. AIKINS

Superintending School Committee
ALICE M. HARVEY MARIE T. HOWE
LAWRENCE C. ANDREW, JR.

Constables
LAWRENCE R. ALLEN BURLEIGH E. BRUME
C. ARTHUR MACDONALD
CHESTER W. MERRIFIELD
HERBERT P. JORGENSON GEORGE S. MAINS
GEORGE J. ROY KENNETH L. MAYBERRY

Surveyors of Wood, Bark and Lumber
GEORGE I. ANDREW LAWRENCE C. ANDREW
HERMAN FOWLES EDWARD J. SCRIBNER
RALPH STACEY CLYDE V. WIGGIN
COLAN J. NUGENT GORDON B. TIMMONS
RALPH W. GRANT JOHN M. HALL

Health Officer
SIDNEY R. BRANSON, M. D.

School Physician
SIDNEY R. BRANSON, M. D.

Plumbing Inspector
CARL R. BRACKETT

Fire Chief
WALTER L. PEAVEY

Deputy Fire Chiefs
C. ARTHUR MACDONALD ARTHUR L. ROGERS

Fire Wardens
GILBERT S. MANCHESTER HARRY F. ADAMS
GEORGE A. KEEF

Fire Wards
WALTER L. PEAVEY C. ARTHUR MACDONALD
ARTHUR L. ROGERS

Forest Fire Warden
WALTER L. PEAVEY

Deputy Forest Fire Wardens
C. ARTHUR MACDONALD ARTHUR L. ROGERS

State District, Forest Fire Warden
PHILIP W. BARTON

Fence Viewers
HERBERT P. JORGENSEN
C. ARTHUR MACDONALD

Sealer of Weights and Measures
HERBERT P. JORGENSEN

School Attendance Officer
LAWRENCE R. ALLEN

Budget Committee

CHARLES P. ATHERTON	Term expires 1955
EARLE P. BOYDEN	Term expires 1955
JASPER E. MAYBERRY	Term expires 1955
EDWARD W. THAYER	Term expires 1955
GEORGE H. BROMLEY	Term expires 1956
WALTER FORBES	Term expires 1956
FRANK B. HAWKES	Term expires 1956
MAURICE L. ROGERS	Term expires 1956
ROBERT W. DOLBY	Term expires 1957
FRANK R. FORBES	Term expires 1957
BASIL B. GORDON	Term expires 1957
JOHN M. HALL	Term expires 1957

Report of Selectmen, Assessors and Overseer of the Poor

VALUATIONS AND ASSESSMENTS – 1954

	Resident	Non-Resident	Total
Land	$ 294,213.00	$ 682,504.00	$ 976,717.00
Buildings	722,460.00	901,675.00	1,624,135.00
	$1,016,673.00	$1,584,179.00	$2,600,852.00
Personal estate	116,035.00	140,237.00	256,272.00
	$1,132,708.00	$1,724,416.00	$2,857,124.00

Town tax	244,687.70
State tax	27,195.69
County tax	7,875.00
Overlay	1,661.53
Gain in fractions	.05
Supplemental tax	329.09
Total commitment	$ 281,749.06
Credit State Tax	27,195.69
Credit Excise Tax to Jan. 30, 1954	17,303.06
Committed to Collector	$ 237,250.31
Tax rate .082 X valuation	$ 234,284.17
879 polls @ $3.00	2,637.00
Gain in fractions	.05
Supplemental Tax	329.09
	$ 237,250.31

INVENTORY OF PERSONAL ESTATE

Live Stock and Domestic Fowl

	No.	Value
Horses, mules & ponies over 4 yrs. old	78	$ 3,175.00
Colts 3 to 4 yrs. old of all types	0	
Colts 2 to 3 yrs. old, not of draft type	3	175.00
Colts under 2 yrs. old, not of draft type	3	65.00
Steers, oxen and beef cattle over 18 months	27	1,050.00
Milk cows	694	34,555.00
Heifers over 2 yrs. old, not yet freshened	45	1,760.00
Heifers, 18 mo. to 2 yrs. old	134	4,630.00
Swine, over 10 in number	17	34.00
Domestic fowl, over 50 in number	23,923	9,421.00
Total taxable livestock and domestic fowl		$ 54,865.00

Exempt Livestock and Domestic Fowl

Cattle, 18 mo. and younger	444	6,930.00
Sheep to the number of 35	72	360.00
Goats and Kids to the number of 35	26	130.00
Swine to the number of 10	31	125.00
Domestic fowl to the number of 50	2,472	1,239.00
Total exempt livestock and domestic fowl		$ 8,784.00

All Other Personal Property

Stock in trade		$118,810.00
Unmanufactured materials in mills		11,319.00
Logs, 20M ft.		160.00
Pulp wood, 21 cds.		147.00
Lumber, 155 M. ft		1,220.00
Boats	127	3,250.00
Gasoline pumps	40	4,600.00
Radios and television sets	1,226	29,390.00
Finished products in mills		515.00
Farm tractors	53	5,475.00

Machinery and equipment	23,116.00
Other property	3,405.00
	$201,407.00
Total taxable personal estate	$256,272.00

MONEY ASSESSED — 1954

Debt	$ 20,000.00
General Government	11,000.00
Repair of Roads	8,000.00
Permanent Improvement of Town Roads	5,000.00
Snow & Ice Removal	8,000.00
Bridges & Culverts	4,000.00
State Road Maintenance	423.20
Tarring Town Roads	8,000.00
State Aid Road Construction	2,666.00
Cutting Bushes	1,000.00
Town Road Improvement Fund	300.00
Tarring School Roads	1,000.00
Health Work	100.00
Public Health Nursing	500.00
Contingent	200.00
Memorial Day	100.00
Libraries	200.00
Advertising Windham	150.00
General School Maintenance	120,000.00
Special School Purposes	6,000.00
Fire Department	6,300.00
Fire Chief	300.00
Repairs to South Windham Fire Station	2,000.00
Civil Defense	500.00
Abatements	300.00
Cemeteries	1,500.00
Interest	3,500.00
Insurance	600.00
Town Dump	600.00
Town Poor	7,500.00

Aid to Dependent Children	1,200.00
Traffic Lights	200.00
Street Lights	2,800.00
White Pine Blister Rust	400.00
Spraying Shade Trees	500.00
Little Sebago Lake Dam	1,000.00
Social Security	800.00
Hydrants	17,548.50
Fire Reservoir	300.00
Zoning Committee	200.00
	$244,687.70
State Tax	27,195.69
County Tax	7,875.00
Overlay	1,661.58
Supplemental Tax	329.09
	$281,749.06

Report of the Tax Collector

1954 - 1955

Commitment		
Town tax	$244,687.70	
State tax	27,195.69	
County tax	7,875.00	
Overlay	1,661.53	
Gain in fractions	.05	
Supplemental tax	329.09	
Total commitment		$281,749.06
Credit excise tax to Jan. 30, 1954		17,303.06
Credit State tax		27,195.69
Total charge to Collector		$237,250.31
Credits to Collector		
Cash to Treasurer	$217,920.54	
Abatements	280.61	
Uncollected as of Jan. 30, 1955	19,049.16	
		$237,250.31

Percentage of total tax uncollected 8.03%
Percentage of Resident tax uncollected 4.15%
Percentage of Non-Resident tax uncollected 10.67%

SCHEDULE OF UNCOLLECTED TAXES - 1954

Resident

	Real Estate	Personal	Total
Atherton, George W.	$ 124.64		$ 124.64
Atherton, Stanley M.	73.80		73.80
Anderson, George F.	28.70		28.70
Batchelder, Charles A.		$111.11	111.11

Bruns, Jens C. & Alberta F.	82.00		82.00
Bridges, Winnifred M.	10.00		10.00
Boyce, Frank A.	57.40		57.40
Curit, Harvey	5.00		5.00
Collar, Alice	25.01		25.01
Cyr, Dorothy	61.50		61.50
Cannell, Perley L.	10.25		10.25
Doyle, John S., heirs of	28.70		28.70
Dyer, William D., heirs of	278.80		278.80
Davis, Louise A.	54.57		54.57
Edwards, Royal, heirs of	49.20		49.20
Ellis, Freda T.	131.20		131.20
Freeman, George W.	216.07		216.07
Hill, Henry H.	16.40		16.40
Herring, Ralmond F.	29.11		29.11
Hawkes, Cyrus W.	65.60		65.60
Hanson, Elmer L.	9.85		9.85
Irish, Elden	8.20		8.20
Jacques, Joseph	131.20		131.20
Jewett, Philip S.	48.37		48.37
Jordan, Helen A.	61.50		61.50
Kimball, Herbert J.	2.87		2.87
Kennard, Frank E.	84.22		84.22
Little, Lincoln W., heirs of	28.70		28.70
Langille, Bertha	225.50		225.50
Littlefield, Adrian D.	57.40		57.40
Libby, George E.	8.20		8.20
Lundy, Everett	20.50		20.50
Merrill, Charles H.	45.10		45.10
Moore, Almon O.	90.20		90.20
Miele, Pasquale	471.50		471.50
McLellan, Edward P.	11.48	4.92	16.40
McGowen, Dorothy C.	21.32	.82	22.14
McLellan, Cora, heirs of	19.68		19.68
Minervino, Michael	17.63		17.63
Mason, Weston T.	49.20		49.20
Moody, Adeline J.	27.88		27.88

McNamara, Clarence E. & Margaret E.	49.20		49.20
McShea, Ruth F.	57.40		57.40
Nason, Leroy L. & Lorraine M. & Therrien, Raymond A. & Beatrice M.	123.00		123.00
Pelletier, Mary	41.00		41.00
Quint, Earl	36.90		36.90
Roehrig, Paul & Catherine A.		50.00	50.00
Russell, Lena A.	18.04		18.04
Smithson, Robert E. or Marion A.	28.70		28.70
Smith, Bernard I.	20.50		20.50
Stevens, Clarence	63.55		63.55
Timmons, John C.	24.60		24.60
Taylor, Marie B.	94.30		94.30
Turkington, Bruce S.	90.20		90.20
Upton, Davida K.	45.10		45.10
Verrill, Raymond E. & Jennie	30.75		30.75
Woodworth, George W. C.	82.00		82.00
Woods, Minnie E.	31.16		31.16
Winslow, Charles R.	92.25		92.25
Winslow, Robert E.	28.70		28.70
Young, Mildred	49.20		49.20
	$3,795.00	$166.85	$3,961.85

Non-Resident

	Real Estate	Personal	Total
Adde, Mildred V.	$ 41.00		$ 41.00
Armstrong, Malcolm L.	9.02		9.02
Allen, Harold F.	19.68		19.68
Allen, Harold F. & Irene I.	3.28		3.28
Austin, Arthur A.	18.04		18.04
Blasland, Gladys	61.50	1.23	62.73
Brown, Gerald N.	19.68		19.68
Brown, William F.	26.65		26.65

Brown, Vena A.	41.00		41.00
Clark, Joseph	45.92		45.92
Cook, Henry C., heirs of	12.30		12.30
Carter, Clarence E., heirs of	3.28		3.28
Copestick, Louis	1.23		1.23
Coffin, Marion T.	4.10		4.10
Carr, Seth P. H.	6.56		6.56
Cumberland Savings & Loan Association	23.95		23.95
Copp, Clayton H.	24.60		24.60
Cooke, Arnold	17.22		17.22
deRoche, Walter J.	8.20		8.20
Emery, Fred L.	32.80		32.80
Elm Ice Company	139.40		139.40
Earley, Clarence E.	24.60		24.60
Eddy, James		89.79	89.79
Fogg, Arthur M.	12.30		12.30
Filmore, A. Warren	51.25		51.25
Franzen, Charles O.	36.90		36.90
Green, Edna M.	2.87		2.87
Gunn, Murray A.	41.00		41.00
Guptill, Aileen	6.15		6.15
Hennesy, Arthur, heirs of	4.10		4.10
Hillock, Ariel W.	28.70		28.70
Ingerson, Mary E.	10.25		10.25
Jones, Lee H.	6.15		6.15
Kimball, Delia M.	24.60		24.60
Lawson, Henry M.	5.33		5.33
Lord, Henry C.	16.40		16.40
Lary, Clyde F.	61.50		61.50
Lefevbre, Joseph A.	13.12		13.12
Lucas, Jane	53.30		53.30
Loring, Hollis C.	.82		.82
Meehan, Roland	41.00		41.00
Morrill, Gertrude, heirs of	3.28		3.28
Morrill, Ruth	23.78		23.78

McLellan, George W., Devisees of	2.05		2.05
Morrill, Rosabelle M.	93.89		93.89
McLeod, Frances E.	63.55		63.55
Mullen, Mrs. Glendon K.	22.55		22.55
Moulton, Helen P. & Train, Valarie L.	32.80		32.80
McLeod, Harold E.	43.05		43.05
Manning, Clara C.	41.00		41.00
Morton, Richard A.	30.75		30.75
Miner, Carlotta K.	16.40		16.40
Morrill, Noland E. & Evelyn G.	28.70		28.70
Oakes, Raymond S.	2.05		2.05
O'Brien, William E.	71.75		71.75
Plastics Materials Corp.	12,997.00		12,997.00
Plaisted, Walter C. & Meserve, Maynard M.	49.20		49.20
Peterson, Abbie E.	29.93		29.93
Perham, Guy A.	10.25		10.25
Rogers, Eva	1.64		1.64
Ryder, Cleveland	3.28		3.28
Roberts, James	2.05		2.05
Rosvally, Arthur	24.60		24.60
Ricker, Stanley E.	32.80		32.80
Smyth, James W.	41.00		41.00
Studer, Eleanor J.	18.45		18.45
Vachon, Wilbur J. & Helen A.	27.88		27.88
Winship, Harry	57.40		57.40
Welch, Ella	100.00		100.00
Wheeler, Linwood M.	32.80		32.80
Weimer, Lucille	2.46		2.46
Wheet, Lena L., heirs of	69.70		69.70
Winch, Katherine	20.50		20.50
	$14,996.29	$91.02	$15,087.31

Report of Treasurer

1954 - 1955

Cash Balance January 30, 1954		$ 70,844.94

Receipts

Taxes		
Current year	$217,920.54	
Prior years	6.84	
Excise tax	20,731.27	
Railroad and Telegraph tax	38.89	
Bank Stock tax	291.91	
Tax deeds	5,589.45	
Total from taxes		$244,578.90
Licenses		15.00
Interest		453.89
Temporary loans		20,000.00
Departmental Receipts		
General Government	1,352.48	
Highway equipment	11,409.48	
Protection	615.25	
Highways	11,426.63	
Charities	585.38	
Education	65,705.79	
Cemeteries	463.46	
White Pine Blister Rust Control	300.05	
Town dump	600.00	
Health work	106.75	
Libraries	20.00	
Spraying shade trees	13.99	
Total departmental receipts		92,599.26

Miscellaneous Receipts		
Sale of land	225.00	
Cemetery trust fund	700.00	
Accounts receivable	2,209.91	
Sale of cemetery lot	250.00	
Dog license refund	204.52	
Withholding tax	15,807.06	
Social Security tax	1,066.21	
Total miscellaneous receipts		20,462.70
Total receipts		$378,109.75
Total cash available		$448,954.69
Disbursements-Selectmen's Warrants		$382,908.62
Cash balance January 31, 1955		$ 66,046.07

COMPARATIVE FINANCIAL STATEMENT

Assets

	Jan. 31, 1955	Jan. 30, 1954
Cash	$ 66,046.07	$ 70,844.94
Taxes-1953		5,662.36
Taxes-1954	19,049.16	
Tax Deeds	4,769.35	4,491.33
Trust Funds-Invested	8,948.72	8,161.11
1953 Tax Deeds in Suspense	30.40	
1952 Tax Deeds in Suspense	81.72	81.72
1951 Tax Deeds in Suspense		37.73
Accounts Receivable	3,007.56	2,209.91
Overdraft Balances		
Gasoline Account	91.25	205.25
School Lunch		19.57
Vocational Education	27.14	
School Insurance	446.37	
	$102,497.74	$ 91,713.92
Net Town Debt	52,313.99	79,994.92
	$154,811.73	$171,708.84

Liabilities

Notes Payable	$102,000.00	$122,000.00
Excise Tax - 1955	4,213.52	
Excise Tax - 1954	16,517.75	3,030.35
Excise Tax - 1953		14,272.71
Withholding Tax	2,086.53	1,863.51
Social Security Tax	228.20	556.01
1953 Tax Deeds in Suspense-Reserve	30.40	
1952 Tax Deeds in Suspense-Reserve	81.72	81.72
1951 Tax Deeds in Suspense-Reserve		37.73
Trust Funds-Reserve	8,948.72	8,161.11
Unexpended Balances:		
Repair of Roads	1,197.50	1,409.51
Town truck account	4,383.57	3,484.08
Town shovel account	1,661.44	4,092.64
Town tractor account	1,324.81	733.00
Town grader account	486.19	
Town Road Improvement Fund	1,125.26	1,226.71
Common & High Schools	3,770.72	89.34
Vocational Education		983.25
Health Work	18.38	2.31
New School Buildings		8,090.29
State Aid Road Construction	51.89	12.01
Cemeteries	291.85	389.31
Civil Defense	629.38	262.84
Fire Proof Vault		430.41
Traffic Ordinances	500.00	500.00
Blinker lights-installation	200.00	
Fire resevoir	300.00	
Bridges and culverts	1,081.13	
School lunch	1,721.85	
Tarring school roads	760.92	
Repairs to Little Sebago Lake Dam	1,000.00	
Zoning Committee	200.00	
	$154,811.73	$171,708.84

ANALYSIS OF CHANGE IN NET DEBT

Net debt January 30, 1954		$ 79,994.92
Additions to:		
None		
Deductions from:		
Notes paid	$20,000.00	
Sale of school lot at Windham Center	25.00	
Overage on sale of tax acquired property	200.00	
1954 net unexpended balance	7,455.93	
		$27,680.93
Net debt January 31, 1955		$52,313.99

GENERAL GOVERNMENT

Receipts

Appropriation	$11,000.00	
Town Clerk's fees	1,078.02	
Tax deed costs	211.95	
Reimbursement for advertising taxes, paid before sale	190.71	
James R. Pratt, town history	1.25	
Reimbursement for recording tax deeds	7.50	
Dog license costs	51.00	
School Department for town office expense	270.00	
Check voided	24.00	
Overdraft to sumary	9.29	
		$12,843.72

Expenditures

TOWN OFFICERS

H. P. Jorgensen, constable	$ 171.00
Fred L. Jameson, salary	3,500.00
Fred L. Jameson, travel expense	112.96

Gilbert S. Manchester, salary	395.00	
Gilbert S. Manchester, travel expense	46.40	
Harry F. Adams, salary	296.00	
Harry F. Adams, travel expense	10.40	
George A. Keef, salary	366.00	
George A. Keef, travel expense	49.52	
Lawrence R. Allen, salary	35.00	
Lawrence R. Allen, travel expense	9.80	
George S. Mains, constable	58.72	
C. Arthur MacDonald, constable	71.16	
Chester W. Merrifield, constable	12.00	
S. R. Branson, M.D. expenses, health officer	5.00	
James R. Pratt, moderator	15.00	
Total for Town Officers		$5,153.96

FINANCE AND ACCOUNTS

Marks Printing House	$252.80
Lucy Bromley	312.84
Cascade Paper Co.	34.92
C. T. Seavey	16.80
H. S. Cobb Printing Co.	108.85
Bowker Printing Co.	814.38
Royal Typewriter Co.	4.50
U. S. Auto & Truck Guide	15.50
L. M. Gilman	2,999.94
Frank A. Snell, Inc.	50.00
Helen N. Robertson	5.00
Robert L. Cram, Register	46.56
The Welch Stencil Co.	2.35
Clifford C. LeGrow	8.00
Mildred C. Webb	15.00
Fred L. Tower Cos.	41.00
Daily Kennebec Journal	100.00
Ernst & Ernst	350.00
Canal National Bank	23.90

Margaret L. Weber	86.75	
Underwood Corp.	10.82	
Discount Martin	5.60	
Maine State Library	26.00	
Maine Municipal Association	60.00	
The Bridgton News, advertising 1954 unpaid taxes	193.75	
Sheriff & Baird	243.27	
Total for Finance and Accounts		$5,828.53

TOWN OFFICE EXPENSE

Dodge Coal & Oil Co.	$193.54	
Central Maine Power Co.	99.67	
New England Tel. & Tel. Co.	197.83	
Cedric Bailey	50.50	
Robert Greenlaw	7.00	
Robert A. Smith, Jr.	7.00	
Percy M. Hawkes	4.00	
Charles D. Libby	4.00	
Alfred Lorenzen	16.00	
Gould-Farmer Co.	37.15	
Randall & McAllister	213.19	
Edwards & Walker Co.	3.94	
L. C. Andrew	54.58	
Ralph M. Lowell	221.25	
School Department, for water	12.00	
Warren's Furniture Co.	8.25	
Foye's Linoleum Shop	446.50	
Philip Gray	6.08	
Total for Town Office Expense		$ 1,582.48

ELECTIONS AND REGISTRATION

Herbert P. Jorgensen	$12.00
Kermit Hodgdon	9.00

Alvin Allen	9.00	
H. S. Cobb Printing Co.	20.75	
Florence Anthoine	12.00	
Hazel Rogers	42.00	
Thelma Hunt	42.00	
Asenath Dyer	42.00	
Phyllis Jordan	14.00	
Edith Neely	30.00	
Marie T. Howe	30.00	
Eva M. Phinney	16.00	
Total for elections & registration		$ 278.75
Total expended for General Government		$12,843.72

CONTINGENT

Receipts

Appropriation	$200.00

Expenditures

H. P. Jorgensen	$ 20.00	
Dr. O. K. Day	10.00	
Portland Water District	31.14	
S. R. Branson, M.D.	10.00	
Fred L. Jameson, Collector	8.20	
Morton McMichael	10.00	
Unexpended to summary	110.66	
		$200.00

CIVIL DEFENSE

Receipts

Appropriation	$500.00	
Brought from 1953	262.84	
		$ 762.84

Expenditures

Maine Electronics Supply Corp.	$ 3.92	
Donald F. Bearce	45.00	
Billington Radio & Electric Co.	50.33	
The Sherwin Williams Co.	19.60	
Virginia Strout	2.30	
Anderson's Garage	9.25	
Radio Service Laboratory	3.06	
Unexpended to 1955	629.38	
		$762.84

EXCISE TAX - 1954

Brought from 1953	$17,303.06	
Cash received	16,517.75	
		$33,820.81

Expenditures

Credited to 1954 tax commitment	$17,303.06	
Unexpended to 1955	16,517.75	
		$33,820.81

EXCISE TAX - 1955

Receipts

Cash received	$ 4,213.52

Expenditures

Unexpended to 1955	$ 4,213.52

SUPPLEMENTAL TAX

Receipts

By assessment	$ 329.09

Expenditures

Unexpended to summary	$ 329.09

FIRE DEPARTMENT

Receipts

Appropriation	$6,300.00	
Security Insurance Co.	165.00	
State Treasurer, reimbursement for Forest Fires	127.75	
Town of Gray	33.00	
Town of Standish	59.50	
Arthur Rogers	40.00	
Town of Gorham, rent at So. Windham	180.00	
Rental of hall	10.00	
		$6,915.25

Expenditures

Lawrence R. Allen	$ 9.00
Lawrence Borge	47.00
Earle Boyden	39.00
Langille Burke	39.00
Raymond Burke	32.00
Raymond Burke, Jr.	19.00
Albert Chambers	311.00
Ernest Cota	17.00
W. S. Cousins	41.00
Chester Crockett	38.00
Robert Dolby	75.00
Charles E. Dow	12.00
Edward Dyer	43.00
Harry Jefferds	99.00
Edward Knight	59.00
Jerry Larrivee	88.00
Delano D. Leonard	97.00
C. Arthur MacDonald	246.00
Robert Miele	19.00
George Parady	42.00
Eugene Pecoraro	32.00

Harry M. Plummer, Jr.	41.00
Alyn D. Rogers	2.00
Hall C. Sawyer	51.00
Hall C. Sawyer, Jr.	56.00
Rodney Strout	33.00
Edward Thayer	2.00
John True	82.00
William Vaughan	52.00
Bertrand Welch	14.00
Robert Wescott	30.00
Ralph Widger	54.00
Ernest Cota, Jr.	2.00
Merrill Bean	18.00
Kenneth Connolly	11.00
Russell Glidden	15.00
Frank Hassell	16.00
Ephraim Jillson	23.00
George Keef	28.00
Raymond Lewis	19.00
Edwin LaRhette	15.00
Charles D. Libby	16.00
Charles S. Libby	4.00
Neal Mosley	3.00
Stephen Manchester	4.00
Harry Mains	16.00
William McGoldrick	3.00
Walter Peavey	145.18
Dean Pray	45.00
Arthur Proulx	18.00
Earl Proulx	24.00
Chester Rich	13.00
Donald Rich	23.00
C. Lloyd Ridlon	20.00
Arthur Rogers	157.00
Maynard Rogers	87.00
Maynard Rogers, Jr.	63.00
Milton Rogers	16.00

John Rogers	33.00
Albert Rogers	39.00
Paul Stone	16.00
Burton Weir	27.00
Melvin Winslow	11.00
Algernon Davis	2.50
Lawrence Wescott	7.00
Fred Jordan	2.00
Stanley Brown	5.00
Arthur Richardson	8.00
Robert Hunt	4.00
Gilbert Manchester	1.00
Arthur Mason	11.00
Charles D. Libby, Jr.	1.00
Dodge Coal & Oil Co.	322.18
New England Tel. & Tel. Co.	565.02
Central Maine Power Co.	428.45
Portland Water District	44.56
Lawrence Bros.	43.28
C. E. Thayer	93.35
Rich's Esso Servicenter	47.04
Wirthmore Feed Co.	10.80
Gordon's Radio Electrical Service	23.13
C. E. Carll Agency	119.63
Blanchard Associates	316.58
Morse Hardware	1.50
Farrar-Brown Co.	36.80
Libby's Calso Station	30.23
Parker's I. G. A. Sore	.36
Dielectric Products Engineering Co.	196.00
Portland Welding Supply	24.10
Patsy's	13.11
Warren A. Hamilton	42.55
Windham Radio & Electric	5.29
Philip Gray	1.49
Loring, Short & Harmon	3.40
L. C. Andrew	16.51

L. L. Marshall Co.	27.34	
H. D. Freeman, Agent	128.18	
Fred R. Peavey	2.00	
E. I. duPont de Nemours & Co.	.98	
Stultz Auto Supply	3.63	
Billington Radio & Electric Co.	1.75	
H. O. Nielsen's Garage	16.15	
Woodlawn Cleaners	2.50	
Foster's Esso Servicenter	5.34	
Maurice L. Rogers	10.00	
William L. Russell	26.00	
Randall & McAllister	347.16	
Joseph Neely	153.37	
Truck Sales & Service	54.64	
Rowe Motors Inc.	6.50	
Ray D. Gibson	6.07	
Foye's Linoleum Shop	32.20	
J. I. Holcomb Mfg. Co.	31.40	
Couri Motor Co.	25.56	
Harry C. Ingalls	90.10	
Stultz Electric Works	26.37	
Unexpended to summary	739.97	
		$6,915.25

SALARY OF FIRE CHIEF

Receipts

Appropriation	$ 300.00

Expenditures

Walter L. Peavey, Fire Chief	$ 300.00

REPAIRS TO SOUTH WINDHAM FIRE STATION

Receipts

Appropriation	$2,000.00

Expenditures

O. G. K. Robinson, Inc.	$1,968.00	
Unexpended to summary	32.00	
		$2,000.00

FIRE RESEVOIR

Receipts

Appropriation	$ 300.00

Expenditures

Unexpended to 1955	$ 300.00

STREET LIGHTS

Receipts

Appropriation	$2,800.00

Expenditures

Central Maine Power Co.	$2,525.59	
Unexpended to summary	274.41	
		$2,800.00

TRAFFIC BLINKER LIGHTS – INSTALLATION

Receipts

Appropriation	$ 200.00

Expenditures

Unexpended to 1955	$ 200.00

REPAIR OF ROADS

Receipts

Appropriation	$8,000.00	
Treasurer of State, hurricane damage repair fund	1,003.19	
Brought from 1953	1,409.51	
Misc. sales	303.82	
		$10,716.52

Expenditures

John M. Hall	$666.30
Ernest Timmons	600.60
Percy M. Hawkes	485.00
Robert Greenlaw	420.00
Charles D. Libby	446.00
Robert A. Smith, Jr.	980.00
Clifford L. Jackson	367.00
Robert M. Parker	145.00
Charles Hall	3.00
Philip Greenlaw	4.50
Town truck No. 5	464.00
Town truck No. 6	398.00
Town truck No. 7	416.00
Town truck No. 8	174.48
Town truck No. 9	420.00
Town shovel	469.00
Town bulldozer	35.00
Town grader	707.50
Files & O'Keefe Co.	778.00
Winifred Greenlaw	1.20
C. N. Anthoine	11.50
Edwards & Walker Co.	46.36
E. I. duPont de Nemours & Co.	11.27
H. E. Vaughan	21.34
L. B. Rogers Co.	8.99
E. Corey & Co.	9.92
Morse Willis	3.00
Leavitt & Parris	57.50
Farrar-Brown Co.	32.95
Orville V. Haskell	103.70
The Varney Agency	88.44
Maurice L. Rogers	24.00
Files & O'Keefe Co.	104.75
Central Maine Power Co.	61.86
C. E. Noyes Co.	34.19
Bailey Auto Supply	4.05

William L. Russell	6.00	
Portland Welding Supply	19.70	
L. C. Andrew	35.28	
Charles P. Atherton	129.70	
Koppers Company Inc.	225.00	
W. H. Shurtleff Co.	14.44	
Morse Hardware	1.33	
Blake Rounds Supply Co.	1.18	
Ralph M. Lowell	11.25	
John Irish	10.80	
Gasoline used in grader	59.94	
Transferred to cutting bushes, 5%	400.00	
Unexpended to 1955	1,197.50	
		$10,716.52

PERMANENT IMPROVEMENT OF TOWN ROADS

(Pope Road)

Receipts

Appropriation	$ 5,000.00

Expenditures

John M. Hall	$163.24
Ernest Timmons	161.00
Percy M. Hawkes	128.00
Robert Greenlaw	121.00
Charles D. Libby	115.00
Robert A. Smith, Jr.	122.00
Clifford L. Jackson	115.00
Robert M. Parker	87.00
Town truck No. 5	178.00
Town truck No. 6	152.00
Town truck No. 7	172.00
Town truck No. 8	43.50
Town truck No. 9	192.00
Town shovel	322.00
Town bulldozer	147.00

Town grader	39.00	
Files & O'Keefe Co.	111.25	
Charles P. Atherton	323.40	
Koppers Company Inc.	720.01	
Transferred to Chute Road Culvert	1,587.60	
		$ 5,000.00

STATE ROAD MAINTENANCE

Receipts

Appropriation	$ 423.20

Expenditures

Treasurer of State	$ 423.20

CHUTE ROAD CULVERT

Receipts

Treasurer of State, hurricane damage repair fund	$ 2,962.26	
Transferred from Bridges & Culverts	1,373.09	
Transferred from Permanent Improvement of Town Roads	1,587.60	
		$ 5,922.95

Expenditures

John M. Hall	$196.85
Ernest Timmons	191.80
Percy M. Hawkes	117.00
Robert Greenlaw	194.00
Charles D. Libby	103.00
Robert A. Smith, Jr.	128.00
Clifford L. Jackson	97.00
Town truck No. 5	16.00
Town truck No. 6	40.00
Town truck No. 7	48.00
Town truck No. 9	48.00

Town shovel	122.50	
Town bulldozer	269.50	
Bancroft & Martin Rolling Mills Co.	3,065.44	
Maurice L. Rogers	1,075.96	
Winifred Greenlaw	17.44	
L. C. Andrew	10.09	
N. T. Fox Co.	31.61	
Charles P. Atherton	8.40	
Wirthmore Feed Co.	17.96	
John Irish	124.40	
		$ 5,922.95

BRIDGES AND CULVERTS

Receipts

Appropriation	$ 4,000.00

Expenditures

John M. Hall	$ 77.44
Ernest Timmons	60.20
Percy M. Hawkes	35.00
Robert Greenlaw	55.00
Charles D. Libby	43.00
Robert A. Smith, Jr.	17.00
Clifford L. Jackson	27.00
Robert M. Parker	3.00
Town truck No. 5	8.00
Town truck No. 6	8.00
Town truck No. 7	8.00
Town truck No. 8	40.08
Town truck No. 9	8.00
Town shovel	7.00
Town grader	24.00
New England Metal Culvert Co.	343.55
Richardson Dana & Co.	360.00
Edwards & Walker Co.	26.02
Morse Hardware	9.00

C. P. Atherton	106.00	
L. B. Rogers Co.	.75	
Knowlton Machine Co.	18.71	
Portland Welding Supply	7.70	
H. E. Vaughan	7.15	
L. C. Andrew	34.93	
Ralph M. Lowell	11.25	
Transferred to cutting bushes, 5%	200.00	
Transferred to Chute Road Culvert	1,373.09	
Unexpended to 1955	1,081.13	
		$ 4,000.00

TOWN ROAD IMPROVEMENT FUND

(Chute Road)

Receipts

Appropriation	$ 300.00	
Brought from 1953	1,226.71	
Treasurer of State	12.00	
Due from State	2,515.14	
		$ 4,053.85

Expenditures

John M. Hall	$ 151.47
Ernest Timmons	159.60
Percy M. Hawkes	99.00
Robert Greenlaw	147.00
Charles D. Libby	110.00
Robert A. Smith, Jr.	101.00
Clifford L. Jackson	89.00
Robert M. Parker	5.00
Town truck No. 5	120.00
Town truck No. 6	182.00
Town truck No. 7	172.00
Town truck No. 9	68.00
Town shovel	315.00

Town bulldozer	280.00	
Town motor grader	21.00	
John Irish	467.60	
Bancroft & Martin Rolling Mills Co.	44.30	
New England Metal Culvert Co.	42.08	
Giguere Construction Co.	343.86	
L. C. Andrew	10.68	
Unexpended to 1955	1,125.26	
		$ 4,053.85

STATE AID ROAD NO. 8 CONSTRUCTION

(Windham Center Road)

Receipts

Appropriation	$ 2,666.00	
Brought from 1953	12.01	
Treasurer of State	2,054.47	
		$ 4,732.48

Expenditures

John M. Hall	$236.06
Ernest Timmons	256.20
Percy M. Hawkes	213.00
Robert Greenlaw	213.00
Charles D. Libby	187.00
Robert A. Smith, Jr.	95.00
Clifford L. Jackson	174.00
Robert M. Parker	94.00
James H. Morrell	8.00
Town truck No. 5	88.00
Town truck No. 6	222.00
Town truck No. 7	208.00
Town truck No. 9	196.00
Town shovel	427.00
Town bulldozer	304.50
Town grader	21.00

Charles P. Atherton	13.20	
Koppers Company Inc.	1,332.39	
New England Metal Culvert Co.	305.24	
Maurice L. Rogers	60.00	
Unexpended to 1955	51.89	
		$ 4,732.48

TARRING TOWN ROADS

Receipts

Appropriation	$ 8,000.00	
Ivan Doyle	46.92	
		$ 8,046.92

Expenditures

John M. Hall	$247.94
Ernest Timmons	207.20
Percy M. Hawkes	148.00
Robert Greenlaw	188.00
Charles D. Libby	149.00
Robert A. Smith, Jr.	154.00
Clifford L. Jackson	106.00
Robert M. Parker	103.00
Town truck No. 5	168.00
Town truck No. 6	162.00
Town truck No. 7	150.00
Town truck No. 8	56.10
Town truck No. 9	118.00
Town shovel	220.50
Town bulldozer	49.00
Koppers Company Inc.	5,029.32
Charles P. Atherton	72.65
Knowlton Machine Co.	16.34
William L. Russell	3.00
Files & O'Keefe Co.	650.15
L. B. Rogers Co.	.80
The Varney Agency	1.88

Central Maine Power Co.	11.81	
Gasoline used in power broom	13.53	
Unexpended to summary	20.70	
		$ 8,046.92

CUTTING BUSHES

Receipts

Appropriation	$ 1,000.00	
From Repair of Roads, 5%	400.00	
From Bridges & Culverts, 5%	200.00	
		$ 1,600.00

Expenditures

John M. Hall	$208.20	
Ernest Timmons	162.40	
Percy M. Hawkes	180.00	
Robert Greenlaw	159.00	
Charles D. Libby	187.00	
Robert A. Smith, Jr.	85.00	
Clifford L. Jackson	136.00	
Charles Hall	52.50	
Maurice W. Rogers	12.50	
Philip Greenlaw	55.50	
Keith Rogers	12.00	
Alonzo R. Seavey	29.00	
Ralph Weeks	10.00	
Town truck No. 8	44.04	
E. Corey & Co.	4.87	
Edwards & Walker Co.	2.64	
L. C. Andrew	34.93	
Ralph M. Lowell	11.25	
Unexpended to summary	213.17	
		$ 1,600.00

SNOW AND ICE REMOVAL

Receipts

Appropriation	$ 8,000.00	
Treasurer of State	5,018.00	
Misc. sales	25.97	
		$13,043.97

Expenditures

John M. Hall	$772.17
Ernest Timmons	602.00
Percy M. Hawkes	506.00
Robert Greenlaw	554.00
Charles D. Libby	559.00
Robert A. Smith, Jr.	421.00
Clifford L. Jackson	350.00
Robert M. Parker	151.00
Frank Forbes	44.00
Joseph Stimpson	4.00
Lincoln Partridge & tractor shovel	327.00
Charles Tenney	4.00
Philip Greenlaw	34.75
Royal Edwards	71.00
Charles Hall	60.00
Albert Rogers	29.00
Town truck No. 5	460.00
Town truck No. 6	390.00
Town truck No. 7	594.00
Town truck No. 8	198.36
Town truck No. 9	478.00
Town shovel	283.50
Town bulldozer	35.00
Town grader	15.00
William L. Russell	41.50
W. H. Shurtleff Co.	488.74
E. Corey & Co.	100.76
Orville V. Haskell	68.40
Central Maine Power Co.	55.31

Maine Central R. R. Co.	408.00	
Dyer-Knight Co.	8.19	
Farrar-Brown Co.	1.99	
Maurice L. Rogers, moving equipment	48.00	
Maurice L. Rogers, contract	3,055.00	
Maurice L. Rogers, plowing unaccepted roads	50.00	
L. C. Andrew	58.21	
Gulf Oil Corp.	12.99	
W. B. Richardson	153.75	
The Varney Agency	4.35	
E. I. duPont de Nemours & Co.	49.20	
Portland Welding Supply	22.25	
F. D. Atherton & Son	10.50	
L. B. Rogers Co.	4.45	
Files & O'Keefe Co.	631.80	
Bailey Auto Supply	9.12	
W. H. Palmer & Sons Inc.	166.01	
Ralph M. Lowell	11.25	
Edwards & Walker Co.	7.92	
L. H. Bradway Inc.	337.59	
Unexpended to summary	297.91	
		$13,043.97

GASOLINE ACCOUNT

Receipts

Credit for gasoline used in town highway equipment	$ 2,387.69	
Balance to 1955	91.25	
		$ 2,478.94

Expenditures

American Oil Company	2,273.69	
Balance from 1953	205.25	
		$ 2,478.94

TRUCK NO. 5 — 1949 G.M.C.

Receipts

Brought from 1953	$ 579.03	
Credit for work on highways	1,544.00	
		$ 2,123.03

Expenditures

Couri Motor Co.	$989.91	
Robert Greenlaw	46.00	
Dyer-Knight Co.	7.64	
William L. Russell	8.00	
Morris Sacknoff & Sons Inc.	13.00	
The Varney Agency	84.99	
Farrar-Brown Co.	110.47	
Windham Radio & Electric	12.14	
Clifford L. Jackson	3.00	
L. C. Andrew	34.93	
Ralph M. Lowell	11.25	
Truck No. 8	8.76	
Hercules-Campbell Body Co.	34.65	
Gasoline used	351.45	
Unexpended to 1955	406.84	
		$ 2,123.03

TRUCK NO. 6 — 1949 G.M.C.

Receipts

Brought from 1953	$ 442.51	
Credit for work on highways	1,562.00	
		$ 2,004.51

Expenditures

C. E. Noyes Co.	$ 84.06
Robert A. Smith, Jr.	52.00
Morrill's Motor Mart	1.85

Couri Motor Co.	813.07	
Dyer-Knight Co.	7.64	
Truck No. 8	19.98	
The Varney Agency	84.99	
Farrar-Brown Co.	125.09	
Windham Radio & Electric	12.14	
Hercules Campbell Body Co.	17.50	
Charles D. Libby	3.00	
Clifford L. Jackson	11.00	
Bailey Auto Supply	4.17	
Hercules Campbell Body Co.	12.53	
The Laib Mfg. Co.	10.00	
L. C. Andrew	34.93	
Ralph M. Lowell	11.25	
Robert Greenlaw	8.00	
Gasoline used	347.55	
Unexpended to 1955	343.76	
		$ 2,004.51

TRUCK NO. 7 — 1950 WHITE

Receipts

Brought from 1953	$ 261.72	
Credit for work on highways	1,810.00	
		$ 2,071.72

Expenditures

The Henley-Kimball Co.	$252.85
Pine Tree Batteries	23.69
Dyer-Knight Co.	7.64
William L. Russell	3.00
Ridlon's Garage Inc.	12.66
Charles D. Libby	71.00
The Varney Agency	85.74
Farrar-Brown Co.	115.52
Windham Radio & Electric	12.14

Truck No. 8	2.58	
Soule Glass & Paint Co.	8.96	
Couri Motor Co.	17.81	
L. C. Andrew	34.93	
Ralph M. Lowell	11.25	
C. E. Noyes Co.	21.94	
Gasoline used	368.39	
Unexpended to 1955	1,021.62	
		$ 2,071.72

TRUCK NO. 8 – 1951 FORD PICKUP

Receipts

Brought from 1953	$ 1,531.72	
Credit for work on highways	735.48	
		$ 2,267.20

Expenditures

Rowe Motors Inc.	$388.76	
Dyer-Knight Co.	7.64	
Lawrence & Leighton	35.85	
Robert A. Smith, Jr.	5.00	
The Varney Agency	34.41	
Farrar-Brown Co.	194.55	
Windham Radio & Electric	12.14	
Couri Motor Co.	1.00	
C. E. Noyes Co.	28.65	
Northeast Motors Inc.	1.88	
L. C. Andrew	34.93	
John M. Hall	5.61	
Ralph M. Lowell	11.25	
Gasoline used	199.60	
Unexpended to 1955	1,305.93	
		$ 2,267.20

TRUCK NO. 9 – 1953 G.M.C.

Receipts

Brought from 1953	$ 669.10	
Credit for work on highways	1,560.00	
		$ 2,229.10

Expenditures

Couri Motor Co.	$204.92	
Percy M. Hawkes	74.00	
Dyer-Knight Co.	7.64	
C. E. Noyes Co.	1.50	
The Varney Agency	88.75	
Farrar-Brown Co.	88.19	
Windham Radio & Electric	12.14	
Russell E. Hall	3.65	
The Laib Mfg. Co.	1.50	
Ernest Timmons	4.20	
Robert Greenlaw	3.00	
McFarland Spring Co.	4.18	
L. C. Andrew	34.92	
Gasoline used	383.25	
Gordon's Radio Electrical Service	.59	
Ralph M. Lowell	11.25	
Unexpended to 1955	1,305.42	
		$ 2,229.10

POWER SHOVEL ACCOUNT – 1946 OSGOOD

Receipts

Brought from 1953	$ 4,092.64	
Credit for work on highways	2,212.00	
		$ 6,304.64

Expenditures

Frank A. Snell, Inc.	$60.00
Soule Glass & Paint Co.	29.93
John M. Hall	314.06

Ernest Timmons	399.00
Robert Greenlaw	176.00
Robert A. Smith, Jr.	117.00
Truck No. 8	86.28
Portland Welding Supply	56.73
Bailey Auto Supply	795.83
Portland Tractor Co.	1,306.89
Gordon's Radio Electrical Service	1.63
William L. Russell	245.43
Socony-Vacuum Oil Co.	4.16
Pine Tree Batteries	24.80
L. B. Rogers Co.	1.19
Morrell's Motor Mart	4.50
Edwards & Walker Co.	4.36
Dyer-Knight Co.	19.01
E. Corey & Co.	108.77
Charles D. Libby	50.00
Maurice L. Rogers	36.00
Percy M. Hawkes	8.00
Bancroft & Martin Rolling Mills Co.	16.84
Orr & Jennings	4.50
Farrar-Brown Co.	150.00
The Varney Agency	37.83
Windham Radio & Electric	12.14
Congdon Transportation	2.00
Russell E. Hall	17.00
N. A. Burkitt Inc.	24.81
Morris Sacknoff & Sons Inc.	13.00
Clifford L. Jackson	24.00
American Gear Co.	33.27
Portland Auto Radiator Service	10.50
The Pine Motor Co.	1.14
Williams Bros. Co.	9.91
Eastern Tractor & Equipment Co.	10.95
Pattison Auto Co.	1.14
L. C. Andrew	34.93
Ralph M. Lowell	11.25

E. M. Hodgkins	20.12	
Gasoline used	358.30	
Unexpended to 1955	1,661.44	
		$ 6,304.64

TRACTOR ACCOUNT – 1940 CATERPILLAR

Receipts

Brought from 1953	$ 733.00	
Credit for work on highways	1,158.50	
		$ 1,891.50

Expenditures

Dyer-Knight Co.	$ 7.65	
Ernest Timmons	19.60	
Robert Greenlaw	14.00	
The Varney Agency	86.76	
Farrar-Brown Co.	81.14	
Windham Radio & Electric	12.16	
William L. Russell	2.50	
Portland Welding Supply	6.20	
Edwards & Walker Co.	8.61	
Houghton-Arnold Machinery Co.	71.50	
Percy M. Hawkes	6.00	
L. C. Andrew	34.93	
Ralph M. Lowell	11.25	
Gulf Oil Corp.	14.97	
Gasoline used	189.42	
Unexpended to 1955	1,324.81	
		$ 1,891.50

MOTOR GRADER ACCOUNT – 1951 TROJAN

Receipts

Credit for work on highways		$ 827.50

Expenditures

Files & O'Keefe Co.	$ 85.60	
Truck No. 8	3.72	

Robert A. Smith, Jr.	16.00	
The Laib Mfg. Co.	7.00	
Farrar-Brown Co.	25.90	
Northeast Co.	30.45	
William L. Russell	13.00	
Russell E. Hall	4.60	
L. C. Andrew	34.93	
The Emery Waterhouse Co.	.98	
Ralph M. Lowell	11.25	
The Varney Agency	14.80	
Gasoline used	93.08	
Unexpended to 1955	486.19	
		$ 827.50

TOWN POOR

Orland Morrill		
Windham Pharmacy	$105.95	
S. R. Branson, M.D.	101.00	
C. T. Seavey	365.60	
Harriett G. Page	37.50	
Central Maine Power Co.	20.01	
Charles L. Rolfe	70.91	
Paris Equipment Co.	20.76	
John M. Hall	30.80	
Robert Greenlaw	12.00	
Charles D. Libby	7.00	
Ernest Timmons	22.40	
Robert M. Parker	6.00	
L. B. Rogers Co.	1.18	
Salim J. Catir	38.16	
Charles J. Bouffard, D.M.D.	25.00	
Kenneth Connolly	27.00	
Clifford L. Jackson	3.00	
		$ 894.27

Harry B. Jefferds		
Patsy's		$ 9.00
Charles Berry		
Windham Pharmacy	$275.50	
S. R. Branson, M.D.	120.00	
Knight & Gale	14.44	
Elwin H. Hawkes	25.25	
Patsy's	15.54	
		$ 450.73
Wallace Black		
S. R. Branson, M.D.	$ 53.00	
Westbrook Hospital	44.00	
		$ 97.00
Charles H. Merrill		
Walter C. Varney		$ 6.00
Nina Giles		
George A. Keef	$ 18.31	
Walter C. Varney	21.00	
H. H. Boody Co.	55.09	
Clifford L. Jackson	5.00	
Kenneth Connolly	6.00	
John M. Hall	67.32	
Ernest Timmons	67.20	
Percy M. Hawkes	40.00	
Robert Greenlaw	3.00	
Charles D. Libby	21.00	
Robert A. Smith, Jr.	48.00	
L. H. Bradway, Inc.	48.43	
Eastern States Farmers Exchange	9.20	
Pecks Country Store	6.36	
Gordon's Radio & Electric	.40	
H. E. Vaughan	22.15	

Dr. O. K. Day	10.00	
Don Mears	15.00	
		$ 463.46

OLD AGE ASSISTANCE

Case No. 1		
Margaret E. McNamara		$ 198.48
Case No. 2		
Windham Pharmacy	$ 87.50	
S. R. Branson, M.D.	20.00	
		$ 107.50
Case No. 3		
S. R. Branson, M. D.	$ 71.50	
Windham Pharmacy	145.61	
Roland A. Fogg	18.40	
Maurice A. Marcus	25.00	
B. H. Burbank M.D. & H. Hinckley M.D.	5.00	
		$ 265.51
Case No. 4		
Windham Pharmacy	$ 25.00	
S. R. Branson, M.D.	56.50	
Kenneth Connolly	19.00	
		$ 100.50
Case No. 5		
S. R. Branson, M.D.	$ 20.50	
Maine Surplus Sales Corp.	9.29	
		$ 29.79
Case No. 6		
City of Portland		$ 122.90

Case No. 7		
Arthur Rogers	$ 16.80	
Portland Water District	16.00	
L. C. Andrew	19.78	
Fred R. Peavey	40.00	
Guy C. Peterson	40.00	
		$ 132.58
Case No. 8		
Nellie P. Bennett	$234.27	
Salim J. Catir	16.29	
		$ 250.56
Case No. 9		
Robert W. Doby	$ 20.00	
Nellie P. Bennett	165.99	
S. R. Branson, M.D.	9.00	
Windham Pharmacy	1.00	
Russell E. Hall	10.27	
		$ 206.26

AID TO DEPENDENT CHILDREN

Case No. 1		
Windham Pharmacy	$ 5.75	
S. R. Branson, M.D.	6.00	
		$ 11.75
Case No. 4		
Town of Dover-Foxcroft		$ 45.49

VETERANS AND THEIR DEPENDENTS

Case No. 1		
Ledgeland Market	$ 10.14	
John O. LeGrow	3.00	
Windham Pharmacy	24.40	
		$ 37.54

Case No. 2		
Louis Zaharis	$ 40.00	
City of Westbrook	90.50	
		$ 130.50
Case No. 3		
H. E. Vaughan	$ 19.34	
Parker's I.G.A. Store	5.13	
		$ 24.47
Case No. 4		
Richard E. McDowell		$ 24.28
Case No. 5		
Parker's I.G.A. Store	$ 5.00	
H. H. Boody Co.	4.98	
		$ 9.98
Case No. 6		
Walter C. Varney	$ 6.00	
W. H. Parker	19.96	
		$ 25.96
Case No. 7		
City of Portland		$ 14.00
Louis Sawyer		
Town of Gorham	$182.04	
Patsy's	16.95	
		$ 198.99
Irving W. Timmons		
Janward-Dana Home	$ 77.60	
Robert M. Burns, M.D.	5.00	
S. R. Branson, M.D.	5.00	
Lawrence R. Allen	4.90	

Robert W. Dolby	10.00	
Maine General Hospital	329.35	
Joseph Neely	4.00	
		$ 435.85

Albert Waterhouse

Walter C. Varney		$ 6.00

Peter F. Schwenk

H. E. Vaughan	$ 76.30	
Dr. O. K. Day	50.00	
Russell E. Hall	183.45	
Dodge Coal & Oil Co.	30.41	
Oakhurst Dairy	77.77	
Maine General Hospital	983.38	
Windham Pharmacy	5.97	
Robert M. Burns, M.D.	5.00	
Robert W. Dolby	10.00	
John L. Grendell	25.00	
Central Maine Power Co.	16.06	
Herbert C. Hamilton	37.30	
		$ 1,500.64

Freight on surplus foods

Congdon Transportation		$ 17.17
Total expended for Town Poor		$ 5,817.16

OTHER TOWNS' POOR

Beverly Fogg

Knight & Gale	$ 2.27	
Hawkes Grovery Co.	3.30	
		$ 5.57

Granville Shaw		
Knight & Gale	$ 6.82	
Hawkes Grocery Co.	9.92	
		$ 16.74
Elsie M. Stetson		
Mrs. Woodbury Eldridge		$ 24.00
Veteran No. 7		
Isabel Smith		$ 102.84
Total expended for other towns' poor		$ 149.15

STATE POOR

Old Age Assistance Case No. 10		
H. H. Boody Co.	$ 49.92	
Windham Pharmacy	2.35	
Maine General Hospital	153.45	
S. R. Branson, M. D.	8.00	
		$ 213.72
Morris W. Throckmorton		
Harry B. Jefferds		$ 20.00
Thomas J. O'Brien		
C. T. Seavey	$ 25.44	
Windham Pharmacy	4.25	
Leonard's Drug Store	5.98	
Nellie P. Bennett	35.71	
S. R. Branson, M.D.	4.00	
		$ 75.38
Mildred Jenkins		
Maine General Hospital		$ 39.40
Henry C. Hamlin		
Windham Center Grocery		$ 17.00
Total expended for State Poor		$ 365.50

AID TO DEPENDENT CHILDREN

Paid, Treasurer of State	$ 924.48

SUMMARY OF POOR ACCOUNT

Receipts

Appropriation for town poor	$ 7,500.00	
Appropriation for Aid to Dependent Children	1,200.00	
Received from State	365.50	
Received from Town of Standish	16.74	
Received from City of Portland	102.84	
Received from Town of Durham	24.00	
Received from Town of Gorham	5.57	
Received from Roy L. Libby	69.50	
Received from Orland Morrill	1.23	
		$ 9,285.38

Expenditures

Town Poor	$5,817.16	
Other Towns' Poor	149.15	
State Poor	365.50	
Aid to Dependent Children	924.48	
Unexpended to summary	2,029.09	
		$ 9,285.38

SOCIAL SECURITY

Receipts

Appropriation	$ 800.00	
Brought from 1953	556.01	
From payroll deductions	1,066.21	
		$ 2,422.22

Expenditures

Treasurer of State	$2,194.02	
Unexpended to 1955	228.20	
		$ 2,422.22

HEALTH WORK

Receipts

Appropriation	$ 100.00	
Brought from 1953	2.31	
Windham Health Council	106.75	
		$ 209.06

Expenditures

H. H. Hay Sons	$ 34.83	
J. Willis Watkins	4.00	
Treasurer of State	80.00	
Geo. C. Frye Co.	71.85	
Unexpended to 1955	18.38	
		$ 209.06

INTEREST

Receipts

Appropriation	$3,500.00	
From settlement of tax deeds	453.89	
		$3,953.89

Expenditures

Canal National Bank		
Interest on town debt	$2,800.00	
Interest on temporary loans	75.01	
Unexpended to summary	1,078.88	
		$ 3,953.89

ADVERTISING WINDHAM

Receipts

Appropriation		$150.00

Expenditures

State of Maine Publicity Bureau	$100.00	
Sebago-Long Lake Region Assoc.	50.00	
		$150.00

OBSERVANCE OF MEMORIAL DAY

Receipts

Appropriation		$100.00

Expenditures

Loring, Short & Harmon, flags	$ 34.17	
Field-Allen Post American Legion #148	65.83	
		$100.00

WHITE PINE BLISTER RUST CONTROL

Receipts

Appropriation	$400.00	
Treasurer of State	300.05	
		$700.05

Expenditures

Robert F. Baril	$ 80.00
William V. Cox	12.62
Chauncy R. Crafts	104.40
Hayward B. Carsley, Jr.	123.80
Anthony H. Deburra	132.83
Timothy T. Frank	105.28
Richard C. Hurd	13.92
Holman F. Murphy, Jr.	83.50
Kenneth J. Marshall	13.92
Maurice R. Pare	8.00
Wesley A. Small, Jr.	8.80
Dain A. Trafton	12.62
Unexpended to summary	.36
	$700.05

SPRAYING SHADE TREES

Receipts

Appropriation	$500.00	
Nelson Mank	5.00	
Treasurer of State	8.99	
		$ 513.99

Expenditures

Treasurer of State	$178.00	
Joseph Neely	9.00	
The Goodall Tree Expert Co.	306.00	
Unexpended to summary	20.99	
		$ 513.99

OVERLAY ACCOUNT

Receipts

By assessment	$ 1,661.58

Expenditures

Unexpended to summary	$ 1,661.58

STATE TAX

Receipts

By assessment	$27,195.69

Expenditures

Credited to 1954 tax commitment	$27,195.69

COUNTY TAX

Receipts

By assessment	$ 7,875.00

Expenditures

Paid County Treasurer	$ 7,875.00

PUBLIC LIBRARIES

Receipts

Appropriation	$200.00	
State Treasurer	20.00	
		$ 220.00

Expenditures

Windham Center Library Assoc.	$110.00	
South Windham Library Assoc.	110.00	
		$ 220.00

TOWN DUMP

Rceipts

Appropriation	$ 600.00	
Town of Raymond	600.00	
Overdraft to summary	111.20	
		$1,311.20

Expenditures

Leander Lamb	$804.70
John M. Hall	43.12
Ernest Timmons	33.60
Percy M. Hawkes	52.00
Robert Greenlaw	48.00
Charles D. Libby	26.00
Robert A. Smith, Jr.	20.00
Clifford L. Jackson	18.00
Town truck #5	30.00
Town truck #6	6.00
Town truck #7	30.00
Town truck #8	10.38
Town truck #9	30.00
Town shovel	42.00
Town bulldozer	38.50
Files & O'Keefe Co.	12.00

O. V. Haskell	16.00	
George A. Keef	6.50	
C. P. Atherton	38.40	
Gordon's Radio Electrical Service	6.00	
		$1,311.20

INSURANCE

Receipts

Appropriation		$ 600.00

Expenditures

The Varney Agency		
Public Liability & property damage on fire trucks	$ 313.46	
Fire insurance on tractor house	15.79	
Fire insurance on So. Windham fire station	39.44	
Frank A. Snell, Inc.		
Fire insurance on fire trucks	31.65	
Fire insurance on tractor house	6.47	
Fire insurance on Ila Alden place	14.76	
Unexpended to summary	178.43	
		$ 600.00

REPAIRS TO LITTLE SEBAGO LAKE DAM

Receipts

Appropriation		$ 1,000.00

Expenditures

Unexpended to 1955		$ 1,000.00

ACCOUNTS RECEIVABLE

Due from State of Maine:		
For Town Road Improvement Fund	$ 2,515.14	
For School Lunch	492.42	
		$ 3,007.56

WITHHOLDING TAX

Receipts

From payroll deductions	$15,807.06	
Brought from 1953	1,863.51	
		$17,670.57

Expenditures

Paid Director of Internal Revenue	$15,584.04	
Unexpended to 1955	2,086.53	
		$17,670.57

CEMETERIES

Receipts

Appropriation	$1,500.00	
Brought from 1953	389.31	
North Windham Cemetery Assoc.	96.00	
Interest from trust funds	367.46	
		$ 2,352.77

Expenditures

John M. Hall	$240.68
Ernest Timmons	245.00
Percy M. Hawkes	259.00
Robert Greenlaw	240.00
Charles D. Libby	253.00
Robert A. Smith, Jr.	64.00
Clifford L. Jackson	163.00
Robert M. Parker	97.00
Town truck #5	10.00
Town truck #7	10.00
Town truck #8	42.60
Field-Allen Post #148 American Legion	53.60
Roy E. Heffner Co.	51.21
Edwards & Walker Co.	9.09

L. C. Andrew	109.53	
Farrar-Brown Co.	8.45	
E. Corey & Co.	6.26	
R. E. Hall	39.05	
Morrell's Motor Mart	1.95	
Mayberry Cemetery Association	50.00	
Philip R. Yerxa	33.20	
George A. Keef	16.25	
Gordon's Radio Electric Service	6.26	
L. B. Rogers Co.	.75	
Barnett Canvas Goods & Bag Co.	27.86	
Gasoline used in mowers	23.18	
Unexpended to 1955	291.85	
		$2,352.77

TOWN OF WINDHAM — TRUST FUNDS

	Amount of Fund	Interest Withdrawn	Interest Balance	Bank Balance	Bank Bk. No.
Cemetery Perpetual Care					
Stephen Hanson	$ 100.00	$ 7.29	$ 2.70	$ 102.70	
Chase Cemetery Fund	249.00	18.14	6.72	255.72	
Margaret Hunnewell	75.00	5.47	2.02	77.02	
S. H. LeGrow	75.00	5.47	2.02	77.02	
Margaret Hubbs	350.00	25.50	9.44	359.44	
Francis Harris	100.00	7.29	2.70	102.70	
Octavia Leighton	150.00	10.93	4.05	154.05	
Stephen S. Webb	100.00	7.29	2.70	102.70	
Josephine Merrill	50.00	3.64	1.34	51.34	
Augusta Leonard	50.00	3.64	1.34	51.34	
James H. Hall	150.00	10.93	4.05	154.05	
Annie M. Bacon	100.00	7.29	2.70	102.70	
	1,549.00	112.88	41.78	1,590.78	23056
Thomas L. Smith	600.00	43.70	16.18	616.18	23036
Goold Cemetery Fund	500.00	36.40	13.49	513.49	23037
Mrs. Cornelius Morrill	300.00	21.81	8.07	308.07	23038
Hattie Willey	100.00	7.24	2.69	102.69	23039
Lewis Weeks	150.00	10.89	4.02	154.02	23040
Lucy A. Allen	200.00	14.53	5.38	205.38	23041
Wilbur Smith	200.00	14.53	5.38	205.38	23042
Reginald Goodell	1,000.00	21.81	8.07	1,008.07	23043
Flora M. Cobb	1,000.00	72.85	26.97	1,026.97	23044
Alice S. Woodman	150.00	10.82	4.02	154.02	23045
Aubrey S. Allen	250.00			250.00	28150
	5,999.00	367.46	136.05	6,135.05	

School Funds					
Thomas Varney	200.00		49.39	249.39	23046
Windham School Fund	2,440.00		124.28	2,564.28	7842
	$8,639.00	$ 367.46	$ 309.72	$8,948.72	

All cemetery and school trust funds in Maine Savings Bank, Portland, Maine.

New funds received, 1954:
August 20, Aubrey S. Allen $250.00
November 10, Louisa G. Parker Est. for Reginald Goodell fund 700.00

REGINALD GOODELL CEMETERY TRUST FUND

Receipts

Fred W. Small, Executor of the Estate of Lauisa G. Parker	$ 700.00

Expenditures

Deposited in Maine Savings Bank	$ 700.00

BANK STOCK TAX

Receipts

State Treasurer	$ 291.91

Expenditures

Unexpended to summary	$ 291.91

FIRE PROOF VAULT

Receipts

Brought from 1953	$ 430.41

Expenditures

Ralph M. Lowell	$ 21.60	
Herman Dobson	18.00	
James F. Woods	326.00	
David K. Andrew	61.70	
Unexpended to summary	3.11	
		$ 430.41

AUBREY S. ALLEN CEMETERY TRUST FUND

Receipts

Paria L. Allen for lot in Smith Cemetery	$ 250.00

Expenditures

Deposited in Maine Savings Bank	$ 250.00

TEMPORARY LOANS

Receipts

Canal National Bank	$20,000.00

Expenditures

Paid Canal National Bank	$20,000.00

TOWN DEBT

Receipts

Appropriation	$20,000.00

Expenditures

Paid, Canal National Bank	$20,000.00

LICENSES

Receipts

From victualers	$ 13.00	
From dance hall	2.00	
		$ 15.00

Expenditures

Unexpended to summary	$ 15.00

DOG LICENSE REFUND

Receipts

State Treasurer	$ 204.52

Expenditures

Unexpended to summary	$ 204.52

ZONING COMMITTEE

Receipts

Appropriation	$ 200.00

Expenditures

Unexpended to 1955	$ 200.00

TRAFFIC ORDINANCES

Receipts

Brought from 1953	$ 500.00

Expenditures

Unexpended to 1955	$ 500.00

HYDRANTS

Receipts

Appropriation	$17,548.50

Expenditures

Portland Water District		
North Windham Hydrants	$ 3,044.00	
Windham Center Hydrants	10,549.46	
Windham Hill Hydrants	2,835.04	
Newhall Hydrants	1,015.00	
South Windham Hydrants	105.00	
		$17,548.50

TARRING SCHOOL ROADS

Receipts

Appropriation	$1,000.00

Expenditures

John M. Hall	$ 6.16
Ernest Timmons	5.60
Percy M. Hawkes	4.00
Robert Greenlaw	4.00
Charles D. Libby	4.00

Robert A. Smith, Jr.	4.00	
Clifford L. Jackson	4.00	
Town truck #5	2.00	
Town truck #6	2.00	
Town truck #7	2.00	
Town truck #8	4.62	
Town truck #9	2.00	
Town shovel	3.50	
Orville V. Haskell	39.20	
C. P. Atherton	2.00	
Koppers Company Inc.	150.00	
Unexpended to 1955	760.92	
		$1,000.00

PUBLIC HEALTH NURSING

Receipts

Appropriation	$ 500.00

Expenditures

Treasurer of State	$ 500.00

SCHOOL PHYSICIAN

Receipts

Appropriation	$ 600.00

Expenditures

S. R. Branson, M.D.	$ 600.00

RAILROAD AND TELEGRAPH TAX

Receipts

Treasurer of State	$ 38.89

Expenditures

Unexpended to summary	$ 38.89

ABATEMENTS

Receipts

Appropriation	$300.00

Expenditures

Monica Patenaude, veteran, 100% disability	$ 37.72
James & Calvin Morrell, 2 tractors excised	16.40
Beverly K. Stiles, error	4.92
James W. Pierce, error	7.92
Wallace Brown heirs, tractor excised	4.10
Philip Kennard, no television	4.10
Frank N. Bateman, over 70 yrs. of age	3.00
George Dyer,, error	8.20
John Mahoney, resident of Portland	3.00
Reginald Porell, paid in So. Portland	3.82
C. Robert Gardner, in service	3.00
Ronald A. Moody, no radio or television	4.92
Charles B. McKeague, deceased	3.82
David Taylor, no radio	.82
Vinton W. Lyons, resident of Gorham	3.00
Durmont Heal, no television	4.10
Otto Steed, resident of Portland	3.00
Franklin C. Jillson, resident of Vermont	3.00
Harris C. Duncan, no television	4.10
Irene B. Tetley, overvaluation	8.20
Fred McLellan, resident of Portland	3.00
Lloyd Watson, resident of Falmouth	3.82
Roland L. Palmer, deceased	3.00
Clarence Wescott, resident of Connecticut	3.00
Presumpscot Valley Fish & Game Assoc. benevolent and charitable organization	4.10
John R. McGoldrick, left state	53.30

Frank Hassell, no television	4.10	
Milton Copp, overvaluation	23.12	
Annie C. Copp, overvaluation	13.53	
Walter I. McKenney, overvaluation	4.10	
Ruel Sawyer, paid in Buxton	3.00	
Hiram Winslow, deceased	7.92	
George Dyer, left town	4.92	
Milton L. Frost, left town	7.92	
Herman Manchester, left town	3.82	
Benny Kluchnik, not here April 1st	3.00	
George W. Farrington, left town	3.82	
Unexpended to summary	19.39	
		$300.00

SUMMARY OF ACCOUNTS

	Overdrawn	Unexpended
Railroad and telegraph tax	$	$ 38.89
Bank stock tax		291.91
Supplemental tax		329.09
General government	9.29	
Contingent		110.66
Fire proof vault		3.11
Fire Department		739.97
Street lights		274.41
Repairs to South Windham fire station		32.00
Tarring town roads		20.70
Cutting bushes		213.17
Snow and ice removal		297.91
Town poor		1,753.57
Aid to dependent children		275.52
New school buildings		18.24
School repairs	1.88	
Town dump	111.20	
Licenses		15.00
Insurance		178.43

Spraying shade trees		20.99
White pine blister rust control		.36
Abatements		19.39
Overlay		1,661.58
Dog License refund		204.52
Interest		1,078.88
Net unexpended balance to net debt	7,455.93	
	$ 7,578.30	$ 7,578.30

Selectmen's Report

To The Citizens of Windham:

We are pleased to submit herewith our annual report for the year ended January 31, 1955.

FINANCIAL

In 1954, loss in assessed valuation of real and personal property amounted to $224,000.00. This was due principally to the loss of personal property valuation at the mills at South Windham and a necessary downward adjustment in the valuations of the mill properties. At the same time, we were able to reduce the tax rate from the $84 figure in 1953 to $82 in 1954. This was due to a reduction of $20,000 in appropriations, more available excise tax receipts which were applied as a credit to the tax commitment, a smaller overlay and other factors.

The present outstanding notes of the town total $102,000.00, the amount due on the construction of additions to the Arlington, Field-Allen and John A. Andrew schools. The final note in this series is due and payable December 15, 1961.

Our assessed valuation for 1954 was $2,857,124, which under the Constitution of Maine gives us a borrowing capacity of $214,284. Since our present debt is $102,000, we have a remaining borrowing capacity of $112,284. It has been advocated by some that the town use its entire borrowing capacity for the construction of new school rooms. We cannot go along with this line of reasoning. We believe that we should always keep a reserve of borrowing capacity which would be available for use in an emergency.

HIGHWAYS

State Aid Road Construction.

In 1954 we built and surface treated 1350 ft. on the Windham Center Road extending westerly from the River Road. 2000 feet built in 1953 was surface treated. About 1800 feet remain to be built on this road to complete it to the bridge at North Gorham. This can probably be accomplished in 1955, after which we assume the joint State Aid fund will be spent on the Falmouth Road

Permanent Improvement of Town Roads.

Part of this appropriation was spent on the Pope Road between Windham Hill and Pleasant River, 2300 feet built and surface treated. The unexpended balance was transferred to the Chute Road culvert job where an old stone culvert was replaced with two 72" reinforced concrete pipes.

Tarring Town Roads.

26,800 gallons of tar were applied on our improved town roads. We now have twenty miles of bituminous surfaced gravel town roads, exclusive of State and State Aid roads. Some maintenance is required on these roads annually.

Town Road Improvement Fund.

Work was started late in the Fall on the Chute Road on the section extending easterly from the end of the present black top road. It is intended to eventually complete this road to the Pope Road and to build the Pope Road from this point to Woodman's corner, giving quick year around access for traffic and for the Fire Department at South Windham to the south-easterly area of the town. The unexpended balance in this account will be available for use in 1955.

Hurricane Damage.

Considerable damage was done in Windham by the two hurricanes, but we were much more fortunate than some of our nearby towns. Highway damage from washouts was

about $2,000 and the culvert on the Chute Road cost about $6,000 installed. We have received 50% reimbursement of the above costs from the State. Cost of cleaning up fallen trees and limbs was about $500.

Equipment.

No new dump trucks were purchased this year. Rather extensive repairs were necessary on the two 1949 trucks, also on the 1946 Osgood shovel. Title to the 1951 Trojan motor grader was passed to the town during the year. This was paid for on a rental basis.

WELFARE

Seventeen families consisting of 58 persons and sixteen single persons received direct aid during the year. Hospitalization for two cases cost in excess of $1,300. Of the total number receiving relief, only five were considered employable, and these received temporary assistance only. A large amount of surplus foods have been distributed to needy families.

GENERAL

Looking into the future, we believe that the present trend away from the larger population centers will continue, and that Windham, due to its favorable location, will continue to grow. The need for more and better roads and more and better schools will continue.

The present financial structure of our town is sound. We believe that needed improvements can be made gradually, under our own financing, and that a strong financial condition can be maintained.

Respectfully submitted,

GILBERT S. MANCHESTER
HARRY F. ADAMS
GEORGE A. KEEF
Selectmen of Windham

United States Department of Agriculture

Forest Service
Auburn, Maine
Box No. 33

December 31, 1954

Mr. Gilbert S. Manchester, Chairman
Selectmen's Office
Windham, Maine

Dear Mr. Manchester:

As you will soon be preparing your 1954 report of town activities, we are submitting a statement relative to White Pine Blister Rust Control work in the town of Windham.

To review briefly, blister rust is a disease caused by a fungus that grows on the white (five needled) pines and on the leaves of currant and gooseberry bushes (ribes). Control is established by simply removing the 'ribes' plants that may be growing near white pines. This prevents the spread of the disease as the fungus cannot be transmitted directly from one pine tree to another. Control measures are conducted under an agreement whereby State and Federal agencies cooperate with towns and individuals in a program to destroy the ribes growing in and around worthwhile white pine stands.

In spite of the exhaustive logging operations that have occurred in your town during the past dozen years, our revised records show there are still close to 8,500 acres where sufficient white pines are left to justify control measures. Most of this acreage is now made up of very immature pines and seedlings which could be exposed to serious damage from blister rust for a good many years. However, more than a million wild and cultivated currant and gooseberry bushes have been destroyed in establishing partial control of the disease on more than 21,000 acres. We believe that from a

commercial angle the future of white pine in Windham is assured as far as blister rust is concerned provided the rework program and maintenance examinations are continued when and where needed.

Windham made $400.00 available to assist in the control program in 1954 and during the season about 4,600 acres were examined and nearly 6,000 ribes were destroyed at a cost of $833.00. (Town of Windham, $399.64; State, $304.05; and Federal Government $129.31.) In addition about $100.00 of State funds was spent in ascertaining pine conditions in the north corner of the town between Route 302 and Little Sebago Lake. About 2,400 acres were mapped of which about 900 acres was in pine. Most of this territory has been logged off in recent years but according to Clyde L. Smith of Hollis, who mapped the area, white pine is coming back on most of the areas logged.

As a result of the progress made in carrying out the control program in Windham, we are pleased to report about 14,500 acres are now on a maintenance basis. Future control measures on areas in the maintenance category will be limited to examinations at 5-10 year intervals chiefly to locate disturbances caused by logging, fire or wind, resulting in a regrowth of currant and gooseberry bushes from seed stored in the duff. Any menacing development of such bushes must be destroyed to maintain protection.

Our records show there are about 6,100 acres now under partial control scheduled for rework in 1955. In addition there are 1,566 acres that have been in the maintenance category for over ten years that should be examined for disturbances. Funds made available for this work by the town will again be supplemented with State and/or Federal funds on a liberal basis.

Thanking you for your past cooperation, I am,

Very truly yours

MARTIN G. CALDERARA
District Leader
Blister Rust Control

Annual Report of the Public Health Nurse, 1954

The work of the public health nurse centers on the family and it stretches out from the home into all parts of community life. Because the public health nurse works with the family in the home she can serve them both as a nurse and as a teacher of health. She strives for early medical diagnosis and treatment and assists the family in carrying out the doctor's recommendations. She helps the family to a better understanding of their problems and explains how local resources can also assist them. Just as prevention and cure are two sides of the same problem, so are individual and community health. By guiding the family toward better health and by helping them to prevent disease before it strikes, the public health nurse safeguards and improves the general health for the community.

There were 193 home visits made in behalf of expectant mothers, infants and pre-school children, tuberculosis and venereal diseases. Of this number, 23 visits were related to orthopedic defects and 20 were in behalf of cardiac involvement.

This year 170 infants and pre-school children attended the monthly Child Health Conferences; physical examinations were given by Dr. Sidney Branson and Dr. Robert Burns to 71 children; 51 were immunized against diptheria, whooping cough and tetanus; 34 vaccinated against smallpox. This activity has had the continued support of volunteers from the Windham Health Council. Follow-up home visits are made by the public health nurse to assist parents in carrying out the doctor's recommendations.

During the school year, your public health nurse made 20 school visits in behalf of school health services; home

visits were made to school children concerned with health problems.

School physical examinations including the 3rd, 7th, 9th and 12th grades and athletes are planned every year with Dr. Branson, school physician, the school health committee and the public health nurse. In the spring 83 pupils were examined; 17 pupils were accompanied by their parents. Physical examinations were started in the high-school in October 1954.

In the fall 613 audiometer tests were given in the Windham schools. In the spring, your public health nurse and volunteers from the Windham Health Council assisted Dr. Branson, Health Officer, to vaccinate 52 school children against smallpox.

I wish to extend my thanks to Dr. Sidney Branson, Dr. Robert Burns, school personnel, salectmen, members of the Windham Health Council and Service Clubs for their support and participation in the Windham health program.

Respectfully submitted,

BEVERLY D. ALLEN, R.N.
Div. of Public Health Nursing

Report of Fire Chief

To The Citizens of Windham:

In filing my report as Fire Chief, I wish to thank the inhabitants of Windham for the fine record you have set during the past year. Fire losses have been very small this year and we have been able to keep the budget down very low. As a result, an unexpended balance is being turned over to the general fund.

The new red 'phone system (2-4212) is working very well. Don't forget it is necessary to give all the details before you hang up.

I would like to recommend that you be always on the alert for fire hazards. You can cut down your tax bill by cutting down your fires.

In closing, I would like to thank the members of the South and North Windham Companies for their fine support and cooperation this past year.

Respectfully submitted

WALTER L. PEAVEY
Fire Chief

Report of Health Officer and School Physician

The past year was a fairly healthy one in spite of a cold wet spring and summer. Measles, mumps and chicken pox were at about the usual level. Whooping cough has declined because of widespread immunization of babies and small children.

The school and public health program includes monthly well baby clinics, school physicial examinations for 3rd, 7th, 9th and 12th grades; examination of students on athletic teams and vaccination for all school children.

All students sick or injured on school property are given emergency treatment. All athletic injuries are treated by the school physician until healed. The student accident insurance is a good plan as it covers X-ray and special treatment. It should be extended to include teachers, bus drivers and cooks.

The Windham Health Council is doing a fine job, also the State nurse, Mrs. Allen and Fred Aikins, Superintendent of schools.

SIDNEY R. BRANSON, M.D.

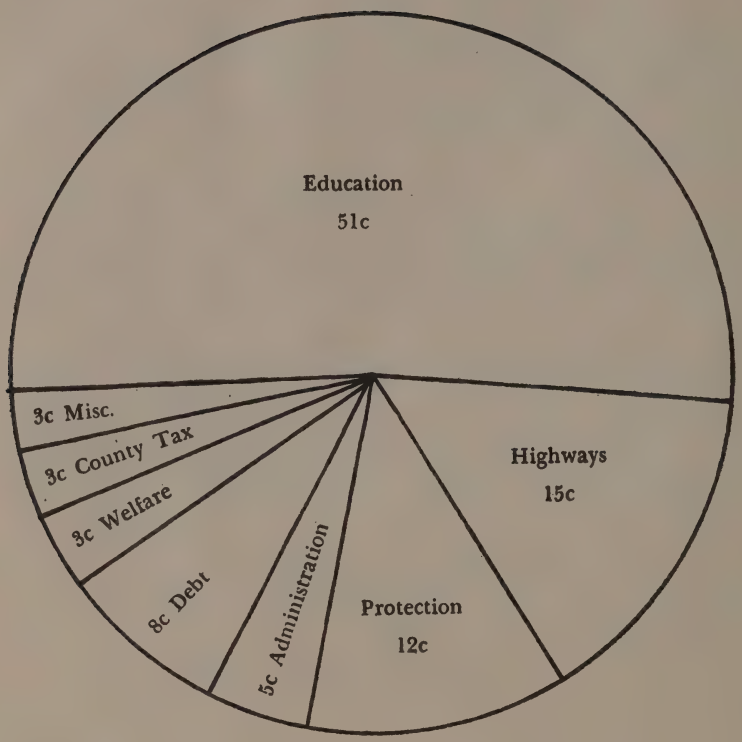

WINDHAM TOWN DOLLAR
1954

SCHOOL REPORT

School Officials

Superintending School Committee

Marie Howe	Term Expires 1955
Alice B. Harvey	Term Expires 1956
Lawrence C. Andrew, Jr.	Term Expires 1957

Superintendent of Schools

Frederick H. Aikins

Office in Town House - Windham Center

Telephone - Twinoaks 2-6302

Attendance Officer

Lawrence R. Allen

School Calendar 1954 - 1955

Monday, September 6, Labor Day - No School

Tuesday and Wednesday, September 7 and 8, Teachers Meeting - No School

Wednesday, September 8, High School Opens

Thursday, September 9, Common Schools Open

Tuesday, October 12, Columbus Day - No School

Wednesday, October 27, Teachers' Meeting - No School

Thursday and Friday, October 28 and 29, Teachers' Convention - No School

Thursday, November 11, Veterans' Day - No School

Thursday and Friday, November 25 and 26, Thanksgiving - No School

Wednesday, December 22 - Schools Close - Christmas Vacation - Fall Term - 77 days

Monday, January 3 - Schools Open

Friday, February 18 - Schools Close - Midwinter Vacation - Winter Term - 35 days

Monday, February 28 - Schools Open

Friday, April 15 - Schools Close - Spring Vacation - Term - 35 days

Monday, April 25 - Schools Open

Monday, May 30, Memorial Day - No School

Friday, June 10 - Schools Close - Term - 35 days

Report of the Superintendent of Schools

To the Superintending School Committee and to the Citizens of the Town of Windham

Greetings:

I have the honor to submit my twenty-ninth annual report.

TEACHERS

Many changes were made this year for various reasons. They were as follows:

High School - for English - Lucy Browning
*for Physical Education - Robert Philbrick
*for Agriculture - Harry Stearns
*for Science - Franklin Adams - -in January 1955

*These teachers teach other subjects besides the main subject

Field-Allen School - Grace A. Johnosn
Alice Osgood

Arlington School - Hilda Libby

John A. Andrew School - Bernice Kolmosky

Newhall School - Helen McCann

Music - Glenroy I. Lamb, who left in January and has been replaced by Harold F. Breen

It is getting very hard to find good, satisfactory teachers anywhere in Maine. There is definitely a shortage of teachers.

Unless teachers can find rents, reasonably priced, or satisfactory boarding places near their schools, we shall

definitely be confined to hiring teachers who can commute, and there are not enough of these.

The Committee's policy (because of funds) of not hiring degree teachers for the elementary schools is not a good policy. It definitely does not allow us to get beginning teachers from the teachers colleges, many of whom should be teaching for us in their beginning years. This policy, if continued, will result, in the near future, in the necessity of hiring teachers who do not meet our standards in order to fill vacancies.

In order to get and keep good teachers, a salary schedule must be set up which is high enough to attract teachers. The Windham School Committee has voted to adopt the following schedule:

Yrs. Exp.	2 or 3 Yr. Certified	B. S.	M. S.
0	$2200	$2400	$2800
1	$2300	$2500	$2900
2	$2400	$2600	$3000
3	$2500	$2700	$3100
4	$2600	$2800	$3200
5	$2700	$2900	$3300
6	$2800	$3000	$3400
		to 3200	to 3600

Coaching **major sport** - $50 to $100 as determined by the Superintending School Committee

Principal and Vice-Principal - extra

Only $100 per year raises to be given to teachers who are below the salary rate for the position.

Curriculum Consultant

Due to the shortage of funds, the School Committee

did not enter into an agreement with the other four towns of this school union to engage a Curriculum Consultant, although this had been planned.

Such help is needed in this town because no Superintendent of Schools can administer a school union with more than eighty teachers and have time to supervise and direct properly the work of the teachers. Windham, alone, has more teachers than several of the school unions in this state.

Conveyance

Our buses are getting older, and plans should be made to start exchanging the four older buses, getting new buses, all of which should be 60-passenger size. We hope the town will appropriate money to start this exchange this year, and continue the same for four years.

The combined total pupil capacity of the present buses is 336. Since we will have more than 400 pupils to convey to the junior and senior high schools next year, it will be a serious problem unless about 70 pupils get to school by walking or in their own cars. I have no doubt but that rulings will soon have to be made requiring these junior and senior high school pupils living within two miles of their schools to walk to and from school unless we have larger buses and more buses.

Sixth Grade

All sixth grade pupils at North Windham are being conveyed to the Friends School, and all but twelve of the South Windham sixth grade pupils are conveyed to the Friends School.

Next Fall

Unless we enter more than 90 sub-primary pupils next fall, we will not be particularly crowded in the elementary schools.

High School

Our crowded conditions now are at the High School. The Committee has had two articles inserted in the Town Warrant, one for the appointment of a Building Committee, and the other for an appropriation for an architect, with the idea that plans should now be completed for correcting the High School situation, and for building a section of a new building or an addition in 1956, to be ready for the September opening of schools in 1956.

The capacity of the present building is 201. We expect to enroll, another fall, a total of 240 to 250 pupils, overflowing the present building. For one year only, as a temporary solution, we propose to use the unused building (the old shop) in front of the school bus garage as a high school classroom, and have another teacher at the high school, hoping that the permanent solution to the problem will be made by September 1956.

Although the present building is in good repair, it is not well adapted to remodeling due to the lack of corridors. If corridors were put in, the resulting narrow classrooms would be unsatisfactory.

We think an architect may come up with a satisfactory solution to the problem without too much tax cost to the residents. We would like to have these articles passed so that we can have proper facilities for your children.

A New High School

If the town owns the site, a new high school for 300 pupils would require at least 75 to 100 square feet per pupil. (The present building has about 45 square feet per pupil.)

Building costs today vary, but school buildings are costing ten to twelve dollars per square foot of construction. At 100 square feet per pupil, a new building at $12 per square foot would cost $360,000.00. A new gym of 15,000 square

feet at $10 per square foot would cost $150,000.00 Equipment, at $5 per pupil, would cost $15,000.00, making a total of $525,000.00 for a new high school if we use the above figures.

If the space were reduced by one-third, or at 75 square feet per pupil, such a school would be reduced proportionally in price.

I know of no school building built recently in Maine at less than $9 per square foot.

It seems to me that the only sensible solution to this problem is a new section of four to six classrooms to be used with the present building until funds are available to complete the same in a fifteen year or less period. These sections could be built for $100,000, or less, every five years, and we would have a new, modern high school within fifteen or twenty years without increasing taxes very much. A solution must be found by January, 1956, and a building or additions built by September 1956.

Janitors

Janitor service follows the plans of previous years. Janitors are paid at the rate of $160 per school room per year, except at the High School where Alvin Allen is employed for the calendar year.

Janitors are as follows:

Windham High School - Alvin Allen

Shop and Agriculture Building - Cedric Bailey

Field-Allen School - Cedric Bailey

Friends School - Kenneth Gardner

Newhall School - Harry Ingalls

John A. Andrew School - Harry Ingalls

Arlington School - Philip Hunt

During the summer, all elementary buildings are cleaned by some one else than janitors who are not being paid during this period.

Fuel

This is purchased by bid. The low bidder this year was Randall and McAllister of Portland.

Oil is now burned at all schools since oil burners were installed at the High School in October.

The coal burning stokers at the High School were in poor repair, not dependable, and considerable money was spent last year to keep them in repair.

I think this was an excellent move and one that should have been done before. Last year, I reported the need of oil burners on page 89 of the Town Report. The building is now kept warm and is much cleaner because of the absence of coal. In the past, coal dust was all through the building, and it was impossible to keep it clean.

Books

Because of the shortage of funds, few books were purchased last year, and we allowed many pupils to go without single copies, having two or three pupils use the same book. This is not a satisfactory arrangement, and we hope funds will be available to purchase books that we need. At least five dollars per pupil should be available each year.

Supplies

In order to keep our buildings clean and in good repair, the janitors require soaps, waxes, brushes, sweeping compound, paper towels, and the like. These are all janitor supplies.

General supplies needed are paper, ink, chalk, crayons, pencils, pencil sharpeners, scissors, and the like. Ten cents per pupil per day is a low estimate of the cost of these supplies.

Each of the occupational courses at the High School needs supplies. It is impossible to teach chemistry, biology, physics, general science, physical education, home economics, agriculture, industrial arts, commercial without supplies and equipment.

Health Work

This has been continued as in the past with Dr. Branson, the appointed school physician, and with the aid of the state nurse. Considerable volunteer work is done by members of the Health Council.

School Lunch

This has been continued as in the past under the direction of Mrs. Flora B. Allen.

Repairs in 1954

Considerable inside painting and other work was done at the High School. New oil burners were installed. New lighting was installed in the main room.

As far as possible this year, we tried to make school rooms attractive by inside painting, and to furnish shelving, book cases, and teacher aid for the teachers.

The east roof of the Friends School was damaged by hurricane Carol, and had to be shingled.

Also, some patching of the roof at Arlington School was done.

Two rooms at Newhall School had lighting improved.

Another year, considerable repair work needs attention.

At the High School, the following recommendations are made:

1—Paint walls and ceiling of library and adjoining office.

2—Install new lights in both of these rooms.

3—Replace old home economics table now in library with one suitable for pupils for reading.

4—Purchase 70 new desks and chairs for main room. This is most important because this room is used every period of the day for classes or study, and the present equipment is worn out.

5—In view of the fact that the old woodworking shop will probably be used for classes in 1955 - 1956, I suggest tables for class work and lockers for clothing and pupils' books.

6—Replace old worn out desks in basement room with new desks.

7—Paint and replace lighting with modern fixtures both stairways leading to this basement room. This work I feel to be one of the most important things to be done.

8—I suggest that the present classes in agriculture be scheduled in the old shop in 1956, so that the industrial arts program may have complete use of the present building.

9—Recommend that sufficient drafting tables and equipment be purchased so that mechanical drawing (a good one year course) may be added to the industrial arts program.

The new seating and lights can be used in a new building whenever one becomes available.

We propose to use the old shop for a classroom, and this will need to be painted, have proper lighting, and a heating plant installed. In 1956, I propose to move the agriculture department to this building, allowing the present industrial arts department to have use of the entire plant.

As one more teacher will be needed next year, I suggest that a teacher qualified to teach English and perhaps history be hired. By doing this, Mrs. Badger would then be

free to handle all classes in foreign languages. In view of the fact that English is so important and because future classes are increasing in size, I believe two teachers to be absolutely necessary. Two teachers would also permit sectionalization which I also feel is necessary.

Junior High Program

As soon as possible, the present junior high school program at the Field-Allen School should be improved by allowing industrial arts and home economics for these boys and girls, and by adding a general purpose room to the end of the building. This room could be added for about $30,000.00, and we would have an excellent junior high program.

The Field-Allen School is not a satisfactory solution to the high school problem because it was built as an elementary school. The classrooms are not adapted for high school classes. The corridor is only eight feet in width, and for a new high school, it should be ten to twelve feet in width. It will never look good with the end section toward the road.

We have an excellent junior high school program here. Why disturb it, and have a poor junior high program?

If the present high school building is not good enough for senior high school pupils, it is not good enough for junior high pupils.

Driver Training

This was discontinued last spring by vote of the school Committee. An article is in the Warrant this year so that you may decide about the same. Driver Training is more than learning how to drive a car. It is a complete classroom course about motor cars, safety and citizenship, besides learning how to operate a car properly.

It has to be taught by a certified school teacher. It is recommended for all new learning operators of high school

age by the State Police, by insurance companies, and all safety experts. An instructor, teaching two periods per day, can teach a total of 32 pupils per year. Considering the salary paid the instructor, the extra cost for driver training would be about $1,000.00 per year. Outside of salary, the costs are for insurance, gasoline, car upkeep, and supplies.

Athletic Field

An article for improving or completing the playground and athletic field at the Field-Allen School will be in the Warrant for your consideration. This certainly is a "Must." The Youth Activity Fund Committee and the Parents Forum have tried to remedy the situation by free labor, but aid must be supplied by the town.

School Roads

Due to the bad weather last summer, we were unable to get the usual tarring of school roads done. The unexpended balance is needed together with a new appropriation for the work another year.

Fencing

Last year we called your attention to this situation. Fencing is needed, and should be done. All our school lots should be fenced, so that we can keep our pupils off other peoples' property, and so our teachers and pupils can locate the school property.

Again Repairs

Due to unexpected conditions, the Committee has authorized work to be done during Christmas vacation and in January, for which there were no funds. The approximate costs of such repair work totals $1400.00 or more. These bills will be paid on the 1955 school budget for repairs.

Summary of a Report to Meeting of School Committee and Selectmen in October 1954.

The present enrollments in the elementary schools of Windham are as follows:

Grade S. P. - 76	Grade 4 - 65	Grade 9 - 70
Grade 1 - 96	Grade 5 - 82	Grade 10 - 60
Grade 2 - 91	Grade 6 - 86	Grade 11 - 44
Grade 3 - 74	Grade 7 - 70	Grade 12 - 26
	Grade 8 - 79	Total 919

As a rule, our enrollment increases each year, so that no consideration needs to be given to "drops-outs" from school. These enrollments indicate a high school size in:

1955 - 253	1957 - 305	1959 - 303
1956 - 279	1958 - 317	1960 - 307

Windham High School enrolled 200 pupils this fall. Drop-outs will reduce this figure to about 190 pupils.

For Home Rooms, we have a capacity as follows:

Main Room, first floor	70
Basement Room	35
English Room, second floor	48
Language Room, second floor	18
Commercial Room, second floor	30
TOTAL	201

For Laboratories, we have:

Home Economics Room, capacity about 20
Science Laboratory, 18 working at tables, and about 30 arm chairs
Commercial Typewriting - 20
Bookkeeping - 30

The Shop and Agricultural Rooms are in a separate building, and are adequate at present, although not for a 300-pupil enrollment.

The present High School is not adapted for a school of 200 to 300 pupils. We have no corridors. Very few rooms are large enough for class recitations. We have to divide the boys from the girls in order to schedule physical educa-

tion classes, and use the gym in alternate periods. This requires similar division of English classes which is not good. The basement room is not a desirable place for classes. It can not be lighted, heated, or ventilated adequately. It should not be used.

The over-all plan to use the present building for a junior high school (grades 7 and 8) would require a change over to the Field-Allen School for the senior high school (four years). This building would need to hold 300 pupils. requiring four more classrooms, a library room, a commercial room, a science laboratory, a home economics laboratory, two offices, more toilets, a lunch room and kitchen, showers, and a gym. This is not a good idea.

The present high school building is not adapted for a junior high school either. It is just as good as for a senior high. However, we shall have to provide for a two-year junior high school as follows:

1955	1956	1957	1958	1959	1960
156	168	147	139	165	187

The over-all picture for Windham Center will require more bus transportation. These totals are as follows:

	1955	1956	1957	1958	1959	1960
Senior High School	253	279	305	317	303	307
Junior High School	156	168	147	139	165	187
TOTALS	409	447	452	456	468	494

The total combined load for the six present buses is 336 pupils. Even though ten percent of our pupils come to school using their own cars or walking, we still can not get all the puipls to Windham Center at one time. To make

double trips for the overflow would require grade schools to open at from 9:30 to 10:00 A. M.

The present debt of the town is as follows:

Notes payable December 1954 - $20,000 - balance $102,000.00
Notes payable December 1955 - 20,000 - balance 82,000.00
Notes payable December 1956 - 20,000 - balance 62,000.00
Notes payable December 1957 - 20,000 - balance 42,000.00
Notes payable December 1958 - 20,000 - balance 22,000.00
Notes payable December 1959 - 10,000 - balance 12,000.00
Notes payable December 1960 - 10,000 - balance 2,000.00
Notes payable December 1961 - 2,000 - balance 0,000.00

The present valuation of the town is approximately $2,800,000.00. Legal borrowing capacity is 7½ percent of this, or a total of $210,000.00. As of January 1, 1955, the net debt of the town is $102,000.00, leaving $118,000.00 borrowing capacity of the town as of 1955, if citizens wish to use it.

A Comparison of Average Salaries Paid September 1954 in Towns With Population of 2500 - 4999

Town	Number of Teachers	Average Salary
Cape Elizabeth	43	$3,411.63
Falmouth	45	3,236.89
Scarboro	49	3,048.47
Gorham	28	2,957.14
Norway	36	2,930.72
Yarmouth	29	2,879.31
Freeport	34	2,806.25
Paris	41	2,795.12
Bridgton	39	2,787.05
Windham	35	2,637.86
School Union #15		
Casco	9	2,622.00
Gray	17	2,597.06
New Gloucester	12	2,520.83
Raymond	4	2,300.00

School	Teacher	Spring Term	Fall Term	Winter Term
HIGH SCHOOL				
	*Ercell Gordon	x	x	x
	Wilsie Currie	x	x	x
	Gordon McDonald	x	x	x
	Frederica Wagnis	x	x	x
	Annie Badger	x	x	x
	Rena Thorndike	x	x	x
	Kenneth Gardner	x	x	x
	Harry Stearns		x	x
	Thomas Fairchild	x		
	Theodore Foster	x		
	Robert Philbrick		x	x
	Russell Copeland	x		
	Franklin Adams			x
	Lucy Browning		x	x
	Jennie Hilton	x		
FIELD - ALLEN SCHOOL				
	*Roy Bither, Jr.	x	x	x
	Molly Burrows	x		
	Marion Hodgdon	x	x	x
	Etta Johnson	x	x	x
	Grace Johnson		x	x
	Virginia Parsons	x		
	Alice C. Osgood		x	x
	Mary A. Otis	x	x	x
ARLINGTON SCHOOL				
	*Lucy Cummings	x	x	x
	Hilda Libby		x	x
	Helen Allen	x		
	Isabel Taylor	x	x	x
	Doris Gordon	x	x	x
	Louise Kennard	x	x	x
	Florence Johnson	x	x	x

Phyllis Shane	x	x	x
Frances Wescott		x	x
Susie Mains	x		

FRIENDS SCHOOL

*Velma Dunning	x	x	x
Hilda Forbes	x		
Helen Allen		x	x

NEWHALL SCHOOL

*Marguerite Duplisea	x	x	x
*Mary Carney	x		
Winnifred Hickman	x	x	x
Helen M. McCann		x	x

JOHN A. ANDREW SCHOOL

*Phyllis Brown	x	x	x
Annie Leighton	x	x	x
Doris Rogers	x	x	x
Angie True	x	x	x
Elizabeth Duplisea	x	x	x
Bernice Kolmosky		x	x
Frances Wescott	x		

MUSIC SUPERVISOR

Abbie Harvey	x		
Glenroy I. Lamb		x	
Harold F. Breen			x

* Principal

Table of Comparative Enrollments for Six Years

School	1949	1950	1951	1952	1953	1954
Windham High	203	203	154	159	174	200

John A. Andrew	130	144	120	131	162	163
Arlington	138	130	265	250	249	243
Newhall	102	94	86	100	92	90
Friends	75	64	60	76	46	74
Field-Allen	115	136	138	139	148	149
Totals	763	771	823	855	871	919

TOWN OF WINDHAM SCHOOL BUDGET

1955-56

Expended Last Year		Items	Recommended This Year		
Elem.	High	Teachers or Instruction Costs	Elemen.	High	Total
$57,886.30	$32,263.47	Present Teacher Salaries			
		25 Elem. 10 High School	$59,825.00	$32,500.00	$92,325.00
635.18	239.95	Substitutes	635.00	240.00	875.00
		Increase required by law			
		and by salary schedule	1,450.00	500.00	1,950.00
		One more teacher to start Sept., 1956		1,600.00	1,600.00
		Total Teachers			96,750.00
		Conveyance Costs			
10,250.75		Operators of buses (6)	10,800.00		10,800.00
2,662.09		Gasoline & Oil	2,700.00		2,700.00
902.88		Tires & Tire Repairs	1,000.00		1,000.00
1,502.26		Repairs on Buses	2,000.00		2,000.00
1,132.58		Other items, painting floors,			
		cushions, seats, etc.	1,500.00		1,500.00
		Total Conveyance			18,000.00
		Janitors & Janitor Supplies			
4,473.70	2,331.25	Salaries & Extra Help	4,500.00	2,500.00	7,000.00
2,174.73	231.92	Supplies Used	2,000.00	500.00	2,500.00
		Total Janitors & Supplies			9,500.00
		School Supplies & Equipment			
2,893.94	800.02	General and Equipment	3,000.00	1,000.00	4,000.00
	494.34	Manual Arts Supplies		200.00	
		Manual Arts Equipment		800.00	1,000.00
	1,309.40	Commercial Supplies		1,000.00	
		Commercial Equipment		300.00	1,300.00
	366.71	Home Ec. Supplies		350.00	
		Home Ec. Equipment		200.00	550.00
1,050.83		Office of Sup't. of Schools			
		55% reimbursed by 4 towns			1,050.00
	155.60	Agriculture Supplies		200.00	
		Agriculture Equipment		100.00	300.00
	15.29	Laboratory Supplies		100.00	
		Laboratory Equipment		100.00	200.00
	136.69	Audio-Visual Supplies		200.00	
		Audio-Visual Equipment			200.00
	325.54	Physical Education Supplies		300.00	
		Physical Education Equipment			300.00

	106.82	Driver Training Supplies, etc. (add $1,000.00 costs, if taught 2 periods in 1955-56			
		Total All Supplies			7,400.00
		Total All Equipment			1,500.00
		Fuel			
1,423.37		J. A. A.	$1,400.00		
1,502.21		Arlington	1,500.00		
419.83		Friends	400.00		
986.97		Field-Allen	1,000.00		
935.77		Newhall	1,000.00		
	2,156.32	High School		2,500.00	
	501.47	Shop & Agr. Bldg.		700.00	
	487.54	Garage		500.00	
		Total Spent in 1954 — $8,413.48			
		Total for Heating			9,000.00
		Telephones			
81.69		J. A. A.			
115.49		Arlington			
90.76		Friends			
70.31		Field-Allen			
75.58		Newhall			
252.88		Sup't. of Schools Office			
	236.38	High School — 3 phones			
		Total spent in 1954 — $923.09			
		Estimated Total (rates increased)			1,000.00
		Electricity			
474.06		J. A. A.			
543.33		Arlington			
127.11		Friends			
690.03		Field-Allen			
337.68		Newhall			
	852.09	High School (three buildings)			
		Total spent in 1954 — $3,024.30			
		Estimated Total (rates increased)			3,250.00
		Water			
42.09		J. A. A.			
125.00		Arlington			
none		Friends (Private L System)			
103.80		Field-Allen			
31.68		Newhall			
	503.64	High School (three Buildings)			
		Total Spent in 1954 — $806.21			
		Estimated Total for Water			900.00
		Books			
1,765.49	1,080.14	General books for all schools	2,700.00	1,500.00	4,200.00

	4.29	Library	200.00	100.00	300.00
		Last year's costs reduced because of shortage of money			
		Estimated Total			4,500.00
		Administration			
2,352.28		Salary Sup't. of Schools			2,317.00
300.00		Salary School Committee			300.00
10.96		Attendance Officer			50.00
600.00		School Physician			600.00
1,682.85		Costs office and help (not in above) (prorated by 5 towns)			2,000.00
2,502.97		Salary Music Supervisor			1,600.00
490.00		Salary Band Director			400.00
		Total of Administration			7,267.00
152.60		Tuition — We are required by law to pay educational costs of children in hospitals, deaf school, etc. We usually have one or two of these pupils — Estimated			300.00
		Insurance			
2,109.54		Fire Insurance			
171.50		Teachers Insurance			
152.92		Boiler Insurance			
452.52		Bus Insurance			
32.86		Other Policies			
		Total (using last year's rates)			3,200.00
		Vocational Education (Home Ec. only) Separated Account by law. Federal money.			
		Salary of teacher prorated			1,600.00
		School Lunch			
		We need the usual appropriation of $2,500.00 to pay costs of lunch not paid by pupils and Federal Funds.			2,500.00
		Repairs			
730.83		J. A. A.			
215.50		Arlington			
183.32		Friends			
635.14		Field-Allen			
419.71		Newhall			
	4,369.20	High School			
246.95		General (not itemized)			
121.34		Hanson House			
		Grand Total — $6,921.99			

Jan. 27th — Outstanding bills this account total $1,500.00 approximately Will be paid by Town Meeting time. Considerable work is needed this year — painting, heating repairs, shades, another room at High School, equipment, seating, etc.

Need	7,000.00
Plus bills due	1,500.00
Total needed	8,500.00

Summary
(less Voc. Ed and School Lunch)

Estimated Receipts

From unexpended balance	3,299.00	
From tuition	1,800.00	
From bus receipts	1,500.00	
From Misc. rebates, etc.	184.00	
From State Subsidy (usuing 1955 figures)	32,204.00	
		$ 38,917.00

Total Schools		
Instruction	$ 96,750.00	
Conveyance	18,000.00	
Janitors	9,500.00	
Supplies	7,400.00	
Equipment	1,500.00	
Fuel	9,000.00	
Telephones	1,000.00	
Electricity	3,250.00	
Water	900.00	
Tuition	300.00	
Books	4,500.00	
Administration	7,267.00	
Insurance	3,200.00	
Total General School Purposes		$162,567.00
Less Estimated Receipts		38,917.00
Necessary Appropriation		$123,650.00

Summary of Accounts

General School Purposes	$123,650.00
Home Ec. (Voc. Ed.)	1,600.00
School Lunch	2,500.00

Repairs	8,500.00
New Bus & Exchange	6,000.00
Architect's Fee	4,500.00
Driver Training (if voted)	1,000.00
	$147,750.00

SCHOOL ACCOUNT

Receipts

Balance	$ 89.34	
Appropriation	113,934.00	
State of Maine	32,654.94	
Bus Collections	1,623.90	
Refunds, sales, misc.	814.16	
Town of Gray	287.40	
Town of Casco	150.27	
Town of New Gloucester	202.47	
Town of Raymond	68.69	
Tuition from:		
R. C. Randall	89.12	
Town of Raymond	1,441.03	
Alonzo Burt	137.30	
Louise Wood	81.00	
Jean Anton	36.00	
Journal Voucher	12.00	
		$151,621.62

Expenditures

Adams, Franklin P.	$ 294.14
Aikins, Frederick H.	2,377.28
Allen, Alvin	2,082.79
Allen, Helen	2,340.62
Allen, Lawrence	13.96
Allen, L. Wayne	26.00
Allyn & Bacon	32.54
American Asso. of School Administrators	10.00

American Automobile Asso.	.38
American Education Publications	261.50
American Book Co.	57.90
American Gear Co. of Portland	84.35
American Oil Co.	2,425.26
American School Health Asso.	3.00
Andrew, L. C.	81.91
Andrew Jr., L. C.	100.00
Asso. for Supervision & Curriculum Development	8.00
Audio Visual Guide	3.50
Audio-Visual Service	3.25
Badger, Annie	3,075.49
Bailey, Cedric	2,851.96
Bailey Co., Inc., James	108.99
Bailey, Josephine	54.45
Bancroft & Martin Rolling Mills Co.	50.93
Beckley-Cardy Co.	157.27
Bennett Co., Inc., Charles A.	13.80
Bither Jr., Roy A.	3,313.47
Bither, Joan	18.88
Boody Co., H. H.	2.66
Bowker, R. R. Co.	1.00
Bradbury, K. C.	35.50
Bragdon Paint Co., M. F.	7.10
Brown, Phyllis	2,305.71
Browning, Lucy	1,269.18
Bruce Publishing Co., The	7.91
Burbank Douglas Co.	18.20
Burdge, Harry J.	120.00
Burrage & Co., H. D.	9.50
Burrows, Molly	1,269.18
California Test Bureau	310.41
Carney, Mary B.	1,430.39
Carr, Howard L.	29.25
Cascade Paper Co.	430.10
Casco, Town of	50.00

Central Maine Power Co.	3,018.70
Chick & Son, P. S.	235.22
Chute's Express	2.35
Cincinnati Board of Education	3.50
Clauss Cutlery Co., Sally	12.63
Cleveland Co., L. W.	18.00
Cobb, James	5.00
Cobb Printing Co., H. S.	49.90
Congdon Transportation	5.50
Consumers Union	5.00
Cook, Everett & Pennell	48.44
Copeland, Russell	1,828.34
Couri Motor Co.	37.94
Croft Publishing Co., Arthur C.	5.00
Cressey & Allen	3.91
Cummings, Lucy	2,529.89
Currie, Wilsie	3,527.24
Dakin Sporting Goods Co.	10.11
Denoyer-Geppert Co.	142.29
Dictaphone Corporation	57.00
Dixon Brothers	59.30
Dobson, Gladys C.	1,146.24
Dodge Coal & Oil Co.	3,194.43
Dormeyer Corporation	13.00
Dunning, Velma	2,292.24
Duplisea, Elizabeth	2,267.37
Duplisea, Marguerite	2,262.26
Durant, Eliza	235.50
Dyer-Knight Co., Inc.	44.65
Eastern News Co., The	5.90
Edwards & Walker Co.	143.38
Emery Waterhouse Co.	492.41
Encyclopedia Britannica Press	9.90
Estabrook, Roy F.	32.30
Fairchild, Thomas	1,429.86
Farrar-Brown Co.	867.46
Field-Enterprises, Inc.	7.50

Follett Publishing Co.	219.11
Forbes Appliance & Heating Center	31.50
Forbes, Hilda	1,269.18
Foster, Elinor	69.41
Forest City Motor Co.	3.46
Foster, Lillian	226.56
Foster, Theodore	2,061.53
Franklin Shops	14.46
Frost, Edith	38.50
Funk & Wagnalls	52.53
Gardner, Kenneth	3,282.47
General Electric	9.94
General Electric Supply Co.	18.90
Gilman, Stanley	264.00
Ginn & Company	833.81
Gledhill Bros., Inc.	625.28
Globe Ticket Co. of N. E.	67.76
Gordon, Doris	2,255.00
Gordon, Ercell	4,307.50
Gordan's Radio Electric Service	2.90
Gorham Hardware	1.57
Gray Garage, Inc.	189.93
Gray, Town of	37.07
Hale & Co., E. M.	101.85
Hammett, Inc., D. K.	3.72
Hammett Co., J. L.	431.33
Hannaford, Phyllis	48.38
Harcourt, Brace & Co.	145.59
Harris Co., The	15.41
Harris Oil Co.	3.75
Harvey, Abbie	1,929.08
Harvey, Mrs. Alice	100.00
Hayden, Altie	466.68
Hayden, Madeline R.	11.11
Heath & Co., D. C.	64.49
Henderson, Dorothy	72.20
Hercules-Campbell Body Co.	24.56

Hickman, Winnifred	2,360.00
Hill, Josephine	282.00
Hilton, Jennie	1,780.82
Hodgdon, Marion	2,357.40
Holcomb Mfg. Co., J. I.	833.31
Holmes Electric Supply Corp.	29.64
Houghton Mifflin Co.	86.21
Howe, Mrs. Marie	100.00
Humphrey's Garage	130.75
Hunt, Phillip A.	3,008.00
Hunt, Robert	10.50
Hunt, Thelma	156.00
Hyde Memorial Home	10.08
Ingalls, Harry	792.00
International Harvester Co.	583.59
Interstate Printers & Publishers Co.	117.33
Iroquois Publishing Co., Inc.	2.29
Jillson, Ephraim	2,102.79
Johnson, Etta	2,342.24
Johnson, Florence	2,255.00
Johnson, Grace	1,015.41
Johnson Supply Co.	6.61
Kemball Music Co.	16.29
Jorgensen, Herbert	1,711.90
Kenard, Louise	2,055.41
King, Harold	90.00
Kinsman Co., H. S.	336.48
Kinsman Paper Co., Inc.	293.10
Kolmosky, Bernice	1,023.06
Lamb, Glenroy I.	656.85
Leighton, Annie	2,242.24
Libby, Charles A.	144.00
Libby, Hilda	973.06
Libby, James F.	82.00
Libby, Norma	284.58
Lippincott Co., J. B.	40.29
Little, Brown & Co.	2.08

Loring, Short & Harmon	391.77
Lothrop, Elizabeth L.	319.05
Lowell, Ralph	1,752.58
MacMillan Co., The	58.76
Maine Cent. R. R. — So. Windham	4.60
Mainco Trading Co.	54.55
Maine Fabrix Mat Co.	30.00
Maine Hardware & Plumbing Supply Co.	74.54
Maine Teachers Asso.	3.15
Maine State Treasurer	105.65
Maines, Susie	1,256.96
Marks Printing House	1.89
Marsters Chevrolet Co.	103.38
Martin Co., The Harry E.	26.32
Mathews Sales & Service Co., Inc.	52.08
McCann, Helen M.	973.06
McCormick-Mathers Pub. Co.	20.24
McDonald, Gordon	3,190.00
McGraw-Hill Book Co., Inc.	165.32
McKnight & McKnight Pub. Co.	2.75
Milton-Bradley Co.	241.64
Monroe Co., Inc., The	40.00
Morrill's Motor Mart	34.76
National Geographic Society	.75
Nation's Schools, The	3.00
National Education Asso., The	5.90
N. E. Tel. & Tel. Co.	928.69
New York Times Co., The	15.00
Oleson & Son, E. G.	16.60
Osgood, Alice	1,420.00
Otis, Mary	2,000.86
Palmer Spring Co.	32.76
Parsons, Virginia	1,269.18
Pendergast, Grace F.	13.33
Pepper & Son, Inc., J. W.	2.32
Philbrick, Robert	1,269.18

Porteous Mitchell & Braun Co.	11.89
Portland News Co.	1.12
Portland Tinware Co.	5.26
Portland Water District	806.21
Postmaster, No. Windham	108.34
Postmaster, So. Windham	74.56
Pray, Dean	6.00
Prentice-Hall, Inc.	69.84
Randall & McAllister	4,931.27
Railway Express Agency	3.11
Redin, J. Roy	5.16
Rice Paper Co., C. M.	5.46
Rich's Esso Service	4.74
Rines Bros. Co.	15.32
Robinson Paper Co., C. H.	58.48
Rochester Germicide Co.	33.00
Rogers, Doris	2,191.12
Rogers Co., L. B.	13.42
Row, Peterson & Co.	2.39
Royal Typewriter Co.	425.22
Rural Education, Dep't. of	4.00
Russell, Garland B.	52.07
Russell Sage Foundation	3.00
Sacknoff & Sons, Inc., Morris	32.50
Sani-Clean Distributors	208.49
Science Film Strip of the Month Club	30.00
Science Research Associates	83.97
Robert's Office Supply Co.	11.01
Science Service	3.13
Scott, Foresman & Co.	279.71
Scott, Roland	15.00
Seavey, Helen	25.02
Service Tire Corporation	856.47
Shane, Phyllis	2,280.00
Silver Burdett Co.	267.73
Simon & Schuster, Inc.	37.01
Singer Sewing Machine Co.	122.14

Skillings, John	24.25
Snell's Repair Shop	8.00
Sotheard, G. W.	9.50
South-Western Pub. Co.	140.54
Springfield, Mass., City of	53.00
Square Dance Associates	21.45
Standard Electric Co.	188.37
Stearns, Harry	1,659.68
Stevens, Arthur	500.00
Syracuse University Press	10.03
Taylor, Isabel	2,242.24
Thorndike, Rena	3,016.67
True, Angie	2,267.26
Tufts, Ellen	37.76
Tyler, Arthur	1,702.40
Underwood Corporation	716.27
Universal Laundry	3.01
University of Chicago Press, The	10.50
University of Connecticut, The	2.00
University of New Hampshire, The	6.50
Vigue's Auto Tops	161.00
Visual Curriculum Center	17.64
Vulcan Press, Inc.	6.12
Wagnis, Fredreca	55.99
Walberg & Auge	16.28
Walch, J. Weston	28.22
Wescott, Frances	2,304.75
Whitehead, Miriam	5.28
Whittier, Gladys	47.20
Wiley & Sons, Inc. John	14.12
Windham Center Grocery	56.97
Windham Natural Gas Co.	123.90
Windham, Town of	270.00
Wirthmore Feed Co.	9.45
Wolkins Co., Henry S.	120.47

World Book Co.	212.46	
Rinehart & Co., Inc.	6.64	
		$147,850.90
Balance		$ 3,770.72

Expenditures Itemized

	Elem.	Sec.	Total
Teachers	$ 65,549.58	$ 32,503.42	$ 98,053.00
Fuel	5,268.15	3,145.33	8,413.48
Janitors & Cleaning	4,473.70	2,331.25	6,804.95
Conveyance	16,450.56		16,450.56
Books	1,765.49	1,084.43	2,849.92
Supplies	6,119.50	3,942.33	10,061.83
Water	302.57	503.64	806.21
Electricity	2,172.21	852.09	3,024.30
Telephone	686.71	236.38	923.09
Attendance Officer	10.96		10.96
School Committee	300.00		300.00
Tuition	152.60		152.60
	$103,252.03	$ 44,598.87	$147,850.90

REPAIR ACCOUNT

Receipts

Appropriation	$ 6,000.00	
Alvin Allen	240.00	
Kenneth Gardner	324.00	
Theodore Foster	142.50	
Robert Philbrick	134.00	
Don Rogers	5.00	
Frank A. Snell, Inc.	41.58	
Varney Agency	23.35	
Frank M. Brown Co.	9.68	
		$ 6,920.11

Expenditures

Andrew, L. C.	$ 1,374.86
Bailey, Cedric	8.44
Blake & Co., W. L.	5.00
Bragdon Paint Co., M. F.	25.78
Brown Co., Frank M.	196.41
Chase, H. B.	35.07
Dobson, Herman S.	2.25
Doiron, Albert	16.00
Edwards & Walker Co.	5.27
Emery-Waterhouse Co.	242.21
Foye's Linoleum Shop, Inc.	20.64
Gardner, Kenneth	341.71
Greenlaw, Robert	18.00
Grinnell Co., Inc.	15.50
Harris Co., The	1.62
Hawkes, Percy M.	16.00
Hunt, Philip A.	589.06
Hunt, Robert	36.00
Ingalls, Harry C.	35.00
Iverson, Emil N.	300.00
Johnson Supply Co.	222.53
Jorgensen, Herbert	513.00
Libby, Charles D.	8.00
Lowell, Ralph	130.11
Maine Hardware & Plumbing Supply Co.	13.67
Mathews Sales & Service Co., Inc.	1,139.90
Megquire & Jones Co.	135.00
Morrill's Motor Mart	4.90
Morse Hardware	3.19
New England Rubber Flooring	28.00
Paris Equipment Co.	1.45
Philbrick, Robert	101.25
Rogers Co., L. B.	7.82
Rolfe, Charles L.	12.00
Smith, Jr., Robert A.	11.20

Tandberg, Trygve	15.00	
Thomas, Clifford	249.53	
Tyler, Arthur	505.13	
Windham Radio & Electric	521.99	
York Electrical Co.	13.50	
		$ 6,921.99
Overdraft		1.88

VOCATIONAL ACCOUNT

Receipts

Balance	$ 983.25	
Appropriation	566.00	
State of Maine	1,470.70	
		$ 3,019.95

Expenditures

Wagnis, Fredreca	$ 3,047.09	
		$ 3,047.09
Overdraft		27.14

INSURANCE ACCOUNT

Receipts

Appropriation	$ 2,400.00	
Frank A. Snell, Inc.	38.45	
P. W. Varney	34.52	
		$ 2,472.97

Expenditures

Department of Labor & Industry	$ 28.00	
Frank A. Snell, Inc.	1,521.56	
P. W. Varney	1,369.78	
		$ 2,919.34
Overdraft		446.37

NEW BLDG. ACCOUNT

Receipts

Balance	$ 8,090.29	
		$ 8,090.29

Expenditures

Beaver Wood Products, Inc.	$ 184.14	
First National Bank of Pittsfield	518.76	
Fortin, Robert G.	195.60	
Loring, Short & Harmon	33.50	
Miller & Beal	339.76	
Robinson, Inc., O. G. K.	6,800.29	
		$ 8,072.05
Balance		18.24

SCHOOL LUNCH ACCOUNT

Receipts

Appropriation	$ 2,500.00	
State of Maine	4,075.82	
Pupils	21,528.97	
Misc.	501.94	
		$28,155.73

Expenditures

Labor

Allen, Flora B.	$ 604.48
Allen, L. Wayne	98.92
Andrews, Ruth	1,085.00
Bailey, Cedric	2.25
Crockett, Mary	1,080.00
Davis, Louise	1,080.00
Dyer, Edith	7.44
Dyer, Viola	1,080.00

Gardner, Mona	3.72	
Hawkes, Rachel	624.96	
Hill, Josephine	639.22	
Jordan, Helen	1,080.00	
Lowell, Ralph	3.38	
Maines, Edna	611.00	
Meggison, Gladys	342.86	
Perkins, Mildred	825.93	
Pray, Gertrude	613.18	
Reynolds, Dorothy	282.72	
Tyler, Arlene	18.60	
		$10,083.66

Groceries, etc.

Aikins, Helen G.	$ 11.83
Allen, Flora B.	4.45
Allen, L. Wayne	47.60
Andrews, Ruth	1.17
Atherton, Charles P.	4.00
Bishop & Son, A. R.	1,531.29
Boody Co., H. H.	17.75
Calderwood, Inc., F. N.	951.15
Cascade Paper Co.	622.52
Central Maine Power Co.	5.76
Congdon Transportation	84.74
Cudahy Packing Co., The	4.00
Cummings Bros.	280.35
Cushman Baking Co.	152.92
Eastern States Farmers Exchange	3.76
Hannaford Bros.	2,756.99
Hawkes, Alley E.	126.00
Hawkes Grocery Co.	33.16
Holcomb Mfg. Co., J. I.	38.25
Keef, George A.	58.88
King Cole Foods, Inc.	38.78
Leggett & Co., Francis H.	543.05

Lowell, Ralph	2.60	
Lufkin, Milton	5.92	
National Biscuit Co.	147.11	
McGoldrick, J. C.	2.80	
North East Cold Storage Corp.	35.93	
Oakhurst Dairy	46.50	
Portland Tinware Co.	60.62	
Pratt, J. R.	22.00	
Rice Paper Co., C. M.	224.33	
Rival Foods	209.50	
Sears, Roebuck & Co.	143.76	
Sexton & Co., John	407.68	
South Windham Market	2.39	
Taylor, John H.	15.00	
Thayer, C. E.	2.91	
Ussher, Sidney	44.28	
Webster Thomas Co.	631.33	
Westbrook Dairy	7,153.22	
Windham Center Grocery	11.79	
Windham Radio & Electric	335.00	
		$26,906.73
Overdraft from 1953		19.57
		$26,926.30
Balance		$ 1,229.43

ERNST & ERNST
Accountants and Auditors
System Service
Portland, Maine

The Board of Selectmen of the
Town of Windham, Maine

We have examined the balance sheet of the various funds of the Town of Windham, Maine, as of January 31, 1954, and the statements of available funds, appropriations, and expenditures, and unappropriated surplus for the year then ended. Our examination was made in accordance with generally accepted auditing standards, and accordingly included such tests of the accounting records and such other auditing procedures as we considered necessary in the circumstances.

In our opinion, the accompanying balance sheet and statements of available funds, appropriations and expenditures, and unappropriated surplus present fairly the financial position of the Town of Windham, Maine, at January 31, 1954, and the results of its operations for the year then ended, in conformity with generally accepted principles of accounting.

ERNST & ERNST

March 10, 1954

BALANCE SHEET
TOWN OF WINDHAM, MAINE
January 31, 1954

ASSETS	GENERAL FUND	TRUST FUNDS	DEBT FUND	TOTAL
Cash:				
Demand deposit	$70,844.94			$ 70,844.94
Time deposits		$8,161.11		8,161.11
Account receivable from State of Maine for town road improvement fund	2,209.91			2,209.91
Taxes receivable	5,662.36			5,662.36
Taxes receivable secured by deeds, less allowance for doubtful of $482.43	4,008.90			4,008.90
Tax deeds in suspense	119.45			119.45
Amount to be provided to retire notes			$122,000.00	122,000.00
TOTAL ASSETS	$82,845.56	$8,161.11	$122,000.00	$213,006.67
LIABILITIES, RESERVES, FUND BALANCES, AND SURPLUS				
Pay roll taxes and taxes withheld	$ 2,419.52			$ 2,419.52
Unexpended appropriation balances:				
Highways and bridges	10,752.70			10,752.70
Education	9,145.62			9,145.62
Cemetery	389.31			389.31
Unclassified	1,193.25			1,193.25
Reserve for tax deeds in suspense	119.45			119.45
Notes payable			$122,000.00	122,000.00
TOTAL LIABILITIES	$24,019.85		$122,000.00	$146,019.85
Deferred revenue:				
Prepaid motor vehicle excise taxes	17,303.06			17,303.06
Fund balances		$8,161.11		8,161.11
Unappropriated surplus	41,522.65			41,522.65
TOTAL LIABILITIES, FUND BALANCES, AND SURPLUS	$82,845.56	$8,161.11	$122,000.00	$213,006.67

Note: The accounts of the Town are not segregated in the municipal records in accordance with the principles of fund accounting; however, they have been segregated herein on the basis of the available information.

STATEMENT OF AVAILABLE FUNDS
TOWN OF WINDHAM, MAINE

Year Ended January 31, 1954

Revenues:		
Current year taxes (A):		
Real estate	$223,597.26	
Personal property	32,994.61	
Poll	2,730.00	$259,321.87
Grants-in-aid, etc. from State of Maine	$ 46,714.11	
School lunch program	19,087.36	
Motor vehicle excise taxes (deferred to subsequent year)	17,303.06	
Reimbursements and refunds	3,520.61	
Sale of supplies	1,459.69	
School bus fares	1,426.52	
Tuition fees	1,259.04	
Clerk and constable fees	1,137.36	
Rentals	1,095.28	
Interest charged on delinquent taxes	779.13	
Miscellaneous	572.58	
Costs on taxes and tax deeds	476.50	
Recovery on Hanson House fire insurance	34.42	
Supplemental taxes - prior year	33.82	
Licenses	23.00	94,992.48
TOTAL		$354,244.35

Other:		
Proceeds of notes issued	$117,000.00	
Departmental transfers	25,071.27	
Unexpended appropriation balances from prior year	11,511.15	
Abatements appropriated	2,360.96	155,943.38
		$510,187.73
Less increase in amount of motor vehicle excise tax collections deferred to subsequent year		4,085.64
TOTAL AVAILABLE FUNDS		$506,102.09

(A) Original assessment	$261,364.41	
Supplemental assessment	318.42	$261,682.83
Less abatements		2,360.96
		$259,321.87

STATEMENT OF APPROPRIATIONS AND EXPENDITURES

TOWN OF WINDHAM, MAINE

Year ended January 31, 1954

	Appropriations and Credits	Expenditures and Charges	Over-Expended* Unexpended
General Government:			
Town officers	$15,402.41	$15,098.71	$ 303.70
Contingent	256.20	229.30	26.90
TOTAL GENERAL GOVERNMENT	$15,658.61	$15,328.01	$ 330.60
Protection:			
Fire department	$ 7,959.10	$ 8.058.11	$ 99.01*
Street lights	2,700.00	2,656.25	43.75
Hydrant rentals	17,548.50	17,548.50	
Fire chief	300.00	300 00	
Fire hose	1,000.00	999.60	.40
TOTAL PROTECTION	$29,507.60	$29,562.46	$ 54.86*
Health and Sanitation:			
Town dump	$ 1,200.00	$ 1,388.46	$ 188.46*
Public health nurse	500.00	500.00	
TOTAL HEALTH AND SANITATION	$ 1,700.00	$ 1,888.46	$ 188.46*
Highways and Bridges:			
Tractor account	$ 1,686.65	$ 953.65	$ 733.00
Gasoline account	2,574.01	2.779.26	205.25*
Power shovel	6,541.44	2,448.80	4,092.64
Truck No. 4	1,047.40	1.047.40	
Truck No. 5	3,364.31	2,785.28	579.03
Truck No. 6	2,115.72	1,673.21	442.51
Truck No. 7	3,776.80	3,515.08	261.72
Truck No. 8	1,902.60	370.88	1,531.72
Truck No. 9	1,110.00	440.90	669.10
Repair of roads	10,338.95	8,929.44	1,409.51
Town road improvement fund	3,709.91	2,483.20	1,226.71
Permanent improvement of roads	12,000.00	11,925.14	74.86
Tarring town roads	8,089.33	8,089.33	
Bridges and culverts	5,020.81	3,110.06	1,910.75
State road maintenance	423.20	423.20	
Cutting bushes	1,750.00	1,703.21	46.79
State Aid Road No. 8 Construction	5,307.35	5,295.34	12.01
State Aid Road No. 6 Reconstruction	1,649.89	1,649.89	
Snow and ice removal	14,262.90	10,776.41	3,486.49
Millison Road — special	3,997.79	3,997.79	
Pope Road — special	1,461.17	1,461.17	

STATEMENT OF APPROPRIATIONS AND EXPENDITURES — CONTINUED

	Appropriations and Credits	Expenditures and Charges	Over-Expended* Unexpended
Purchase of new dump truck (less allowance of $1,295.26 on old truck)	3,495.00	3,495.00	
TOTAL HIGHWAYS AND BRIDGES	$95,625.23	$79,353.64	$16,271.59
Charities:			
Town poor	$ 7,500.00	$ 5,729.46	$ 1,770.54
Other towns' poor	281.07	281.07	
State poor	464.31	463.31	1.00
Aid to dependent children	1,200.00	1,457.28	257.28*
TOTAL CHARITIES	$ 9,445.38	$ 7,931.12	$ 1,514.26
Education:			
Common and high schools	$139,063.36	$138,974.02	$ 89.34
Vocational education	4,292.97	3,309.72	983.25
Repairs	5,864.41	5,898.55	34.14*
School lunch program	27,558.97	27,578.54	19.57*
Insurance	4,808.26	4,392.28	415.98
School physician	600.00	600.00	
Tarring school roads	1,000.00	962.35	37.65
Health work	359.75	357.44	2.31
New school building	72,000.00	63,909.71	8,090.29
Grading roads at new school	500.00	499.84	.16
Sprinkler system — High School	7,294.41	7,294.41	
TOTAL EDUCATION	$263,342.13	$253,776.86	$ 9,565.27
Library:			
Public library	$ 215.00	$ 215.00	
Cemetery:			
Smith Anderson Cemetery Association maintenance	$ 2,020.00	$ 1,630.69	$ 389.31
Special Revenue:			
Railroad and telegraph tax	26.16		26.16
Bank stock tax	267.91		267.91
Licenses	23.00		23.00
Dog license refunds	118.28		118.28
Supplemental tax—1952	33.82		33.82
Supplemental tax—1953	318.42		318.42
TOTAL SPECIAL REVENUE	$ 787.59		$ 787.59

STATEMENT OF APPROPRIATIONS AND EXPENDITURES — CONTINUED

	Appropriations and Credits	Expenditures and Charges	Over-Expended* Unexpended
Debt and Interest:			
Interest	$ 4,779.13	$ 2,304.20	$ 2,474.93
Payment on debt	10,000.00	10,000.00	
Temporary loans	45,000.00	45,000.00	
TOTAL DEBT AND INTEREST	$ 59,779.13	$ 57,304.20	$ 2,474.93
Special Assessments:			
County tax	$ 7,987.50	$ 7,987.50	
Overlay	4,020.63		$ 4,020.63
TOTAL SPECIAL ASSESSMENT	$ 12,008.13	$ 7,987.50	$ 4,020.63
Unclassified			
Abatements	$ 300.00	$ 2,422.46	$ 2,122.46*
Spraying shade trees	300.00	288.14	11.86
Civil defense	1,000.00	737.16	262.84
Children protection — North Windham	88.56	77.00	11.56
Hanson House fire	4,940.42	5,066.09	125.67*
Advertising	200.00	199.00	1.00
Insurance	600 00	490.53	109.47
Memorial Day	100.00	100.00	
White pine blister rust	798.07	796.14	1.93
Purchase of land — J. A. Andrew School	1,500.00	1,500.00	
Fire proof vault	3,500.00	3,069.59	430.41
Traffic ordinances	500.00		500.00
Social security	1,000.00	1,000.00	
Inkhorn Bridge job refund	836.24		836.24
Sale of equipment	150.00		150.00
Overage on sale of tax acquired property	200.00		200.00
TOTAL UNCLASSIFIED	$ 16,013.29	$ 15,746.11	$ 267.18
TOTAL OF ALL DEPARTMENTS	$506,102.09	$470,724.05	$35,378.04
Less unexpended balances of appropriations carried forward:			
Highway and bridges		$ 10,752.70	
Education		9,145.62	
Cemetery		389.31	
Unclassified		1,193.25	21,480.88
UNEXPENDED BALANCE TRANSFERRED TO UNAPPROPRIATED SURPLUS			$13,897.16

STATEMENT OF UNAPPROPRIATED SURPLUS TOWN OF WINDHAM, MAINE

Year ended January 31, 1594

Balance at February 1, 1953	$27,473.57
ADDITIONS	
Unexpended balance of appropriations	13,897.16
Adjustment of allowance for doubtful taxes receivable secured by tax deeds	151.92
Balance at January 31, 1954	$41,522.65

ACCOUNTANTS' COMMENTS

Presented herewith are comments relating to our examination of the financial statements of the Town of Windham, Maine, as of January 31, 1954.

Cash

The general fund cash on deposit at January 31, 1954, as reported directly to us by the Canal National Bank of Portland, Maine, was reconciled to the balance recorded on the books.

Taxes and Accounts Receivable

Taxes receivable at January 31, 1954, in the amount of $5.662.36 and taxes receivable secured by liens aggregating $4,491.33 were evidenced by a detailed listing of balances prepared from subsidiary records maintained by the Treasurer-Collector. Balances owing were tested by direct correspondence with recorded debtors, requesting that we be notified of any differences. The only exception reported has been satisfactorily explained. We also tested the individual balances by inspection of copies of liens which bore evidence of having been recorded with the County Registry of Deeds.

The amount of $2,209.91 due from the State of Maine for town road improvement was confirmed by direct correspondence. Payment thereof was received in February, 1954.

Notes Payable

Serial notes payable at January 31, 1954, in the amount of $122,000.00 were confirmed by direct correspondence with the payee bank. Details of the indebtedness is as follows:

Purpose	Issue Date	Rate	Maturities	Amount
School construction	1951	2 %	$10,000.00 annually to 1958	$ 50,000.00
School construction	1953	2½%	$10,000.00 annually to 1960; $2,000.00 in 1961	72,000.00
			TOTAL	$122,000.00

Issues during the year were checked to authorizations as shown by the minutes of the Town meeting. Notes redeemed were supported by inspection of canceled notes.

A summary of note maturities by years is as follows:

Year	Amount
1954	$ 20,000.00
1955	20,000.00
1956	20,000.00
1957	20,000.00
1958	20,000.00
1959	10,000.00
1960	10,000.00
1961	2,000.00
	$122,000.00

Authorization for tax anticipation borrowings was checked to the minutes of the Town meeting and payments of such loans were evidenced by inspection of canceled notes.

The amount of interest paid on serial notes and tax anticipation notes was test checked and the total thereof reconciled to the appropriation expenditure account.

Trust Funds

Cash on deposit in the amount of $8,161.11, representing fund balances at January 31, 1954, was confirmed directly to us by the depository. We accounted for income earned during the year.

Details of the various funds, showing the segregation of principal and undistributed income, is presented herewith:

	Fund Balances January 31, 1954	
	Principal	**Undistributed Income**
Cemetery Perpetual Care Funds:		
Annie M. Bacon	$ 100.00	$ 7.29
Chase Cemetery Fund	249.00	18.14
James H. Hall	150.00	10.93
Stephen Hanson	100.00	7.29
Francis Harris	100.00	7.29
Margaret Hubbs	350.00	25.50
Margaret Hunnewell	75.00	5.47
L. H. LeGrow	75.00	5.47
Octavia Leighton	150.00	10.93
Augusta Leonard	50.00	3.64
Josephine Merrill	50.00	3.64
Stephen S. Webb	100.00	7.29
Lucy Allen	200.00	14.53
Reginald Goodell	300.00	21.81
Gould Cemetery Fund	500.00	36.40

Mrs. Cornelius Morrill	300.00	21.81
Thomas Smith	600.00	43.70
Wilber Smith	200.00	14.53
Lewis Weeks	150.00	10.89
Hattie Willey	100.00	7.24
Alice S. Woodman	150.00	10.82
	$4,049.00	$294.61
Special Cemetery Fund:		
Flora M. Cobb	$1,000.00	$ 72.85
School Fund:		
Thomas Varney	$ 200.00	$ 43.28
Ministerial and School Fund	2,440.00	61.37
TOTAL	$7,689.00	$472.11

RECOMMENDATIONS OF BUDGET COMMITTEE

Appropriation 1954	Article 1955		Recommended for 1955
Recommended	23	Authorization to borrow	Recommended
Recommended	4	Authorization to borrow	Recommended
$20,000.00	5	Debt	$20,000.00
11,000.00	6	General Government	11,000.00
Men $1.00 and trucks $3.00 per hr.	7	Wages for work on roads	Same as 1954
Not exceeding $3,-500 per year	8	Wages for Road Commissioner	Not exceeding $3,500 per yr.
Selectmen $1.00 per hr. Coll. Treas. and Clerk $3,500 per yr, plus 8c per mile	9	Wages for town officers	Same as 1954
8,000.00	10	Repair of Roads	$8,000.00
5,000.00	11	Permanent Improvement of town roads	5,000.00
8,000.00	12	Snow and Ice Removal	8,000.00
4,000.00	13	Bridges and Culverts	3,000.00
423.20	14	State Road Maintenance	423.20
8,000.00	15	Tarring Town Roads	8,000.00
2,666.00	16	State Aid Road Construction	2,666.00
	17	Repair of Anderson Road	Not recommended
1,000.00	18	Cutting Bushes	1,000.00
300.00	19	Town Road Improvement Fund	300.00
1,000.00	20	Tarring School Roads	1,000.00
100.00	21	Health Work	100.00
500.00	22	Public Health Nursing	500.00
200.00	23	Contingent	200.00
100.00	24	Memorial Day	100.00
200.00	25	Public Libraries	200.00
150.00	26	Advertising Windham	150.00
6,300.00	27	Fire Department	6,000.00
300.00	28	Salary of Fire Chief	300.00
300.00	30	Abatements	300.00

	31	Surveying cemeteries	No recommendation
1,500.00	32	Care of cemeteries	2,000.00
3,500.00	33	Interest on loans	2,600.00
	34	Interest on unpaid taxes	Not recommended
	35	Sell tax acquired property	Recommended
600.00	36	Insurance	600.00
600.00	37	Town dump	600.00
7,500.00	38	Town Poor	7,500.00
1,200.00	39	Aid to Department Children	1,200.00
	40	Shingle town house	500.00
	41	Paint Ila Alden house	250.00
	42	Purchase new school bus	6,000.00
	43	Appoint building committee	Recommended
	44	Hire architect	3,300.00
120,000.00	45	General school maintenance	128,750.00
6,000.00	46	School repairs	8,500.00
2,800.00	47	Street lights	2,800.00
400.00	48	White Pine Blister rust control	400.00
500.00	49	Spraying shade trees	1,000.00
17,548.50	50	Hydrants	17,548.50
800.00	51	Social security	1,400.00
	52	Sell 1927 tractor	Recommended
	53	Sell lot on Park Road	Recommended
	54	Discontinue Dole Road	Recommended
	55	Discontinue part of Cook Road	Recommended
	56	Accept gift of land, Sand Bar Road	Recommended
	57	Sell land near Sand Bar Road	Recommended
	58	Accept Aubrey S. Allen cemetery fund	Recommended
	59	Hours to keep town office open	Recommended
	60	Fire Protection, River Road	No Recommendation
	61	Hydrant rental-River Road	No Recommendation
	62	Driver training course	Recommended
	63	Improve Field-Allen ball diamond	500.00
	64	Build storage building	1,500.00
	65	Addition to Smith Cemetery	Recommended

200.00	Zoning Committee	
300.00	Fire Resevoir	
1,000.00	Repairs to Little Sebago Lake Dam	
200.00	Traffic blinker lights	
500.00	Civil Defense	
2,000.00	Repairs to So. Windham fire station	
$244,687.70		$263,187.70

Report of Town Clerk

Feb. 1. 1954 to Feb. 1, 1955

Total number of births recorded	71
Total number of deaths recorded	63
Total number of marriages recorded	47

RECORD OF DEATHS

Date 1954		Place	Name	Age
Jan.	18	Portland	Charles E. Sayward	75
Jan.	28	Portland	Muriel I. White	47
Jan.	31	Portland	Judith M. Patterson	Infant
Feb.	6	Windham	Leroy R. Varney	69
Feb.	12	Mechanic Falls	Eva M. Libby	82
Feb.	16	Portland	Walter S. Moore	71
Feb.	19	Westbrook	Harry B. Philpot	73
Feb.	19	Westbrook	Winnifred H. Haskell	58
March	4	Windham	John R. Bush, Jr.	61
March	4	Westbrook	Nettie J. Wentworth	85
March	26	Windham	Clarence F. Towle	67
April	1	Windham	August C. Erickson	44
April	3	Turner	Marcia E. Hall	98
April	11	Windham	Ella F. Richards	76
May	3	Windham	Alice B. Rogers	83
May	16	Windham	Cyrus W. Hawkes	60
May	17	Windham	Henrietta H. McLellan	82
May	17	Westbrook	William Leroy Perkins	73
June	10	Windham	Dorothy M. Adams	66

June	11	Windham	Charles A. Libby	75
June	11	Windham	Frank N. Griffin	65
June	13	Portland	Philip R. Whitney	48
June	14	Portland	Hattie F. Evans	82
June	16	Windham	William B. Lawrence	62
June	29	Portland	Clifford W. Wiggin	Infant
July	8	Portland	Flora I. Atherton	38
July	15	Portland	Barbara Szostak	1
July	16	Windham	Bessie W. Smith	74
July	20	Windham	John L. Tinsman	15
July	30	Portland	Georgiana C. Allen	67
July	31	Portland	Walter M. Dyer	61
Aug.	7	Portland	Michael T. Manchester	Infant
Aug.	11	Windham	Alberta F. Bruns	68
Aug.	15	Windham	Edith Haddock	62
Aug.	17	Windham	Charles W. Fernald	74
Aug.	18	Lewiston	Frank Herring	62
Aug.	28	Windham	Roland W. Palmer	36
Aug.	28	Windham	Linnie P. Burnham	78
Sept.	7	Windham	Mary E. Wright	82
Sept.	14	Windham	Harry L. Eustis	81
Sept.	30	Westbrook	Cary M. Fernald	Infant
Oct.	6	Windham	Charles L. Smith	72
Oct.	8	Windham	Ethel G. Hammond	66

Oct.	16	Windham	Raymond A. Dupuis	23
Oct.	17	Windham	Thomas Binette	90
Oct.	20	Portland	Orrin G. Brown	54
Oct.	23	Windham	Thomas J. O'Brien	50
Nov.	2	Windham	Paul W. Lamb	40
Nov.	11	Windham	Leon H. Ward	76
Nov.	11	Windham	Virginia A. Gates	81
Nov.	20	Windham	Effie W. Douglass	72
Nov.	27	So. Portland	Marion T. Ward	74
Nov.	29	Windham	Walter L. Boynton	84
Dec.	1	Portland	Hiram A. Winslow	63
Dec.	1	Portland	Guy Sanders	63
Dec.	17	Windham	Alice M. Huston	88
Dec.	17	Portland	Leroy S. Estes	67
Dec.	20	Portland	Gertrude M. Libby	70
Dec.	27	Windham	Louisa A. Yorke	94
Dec.	29	Auburn	Albert E. Spear	80
Dec.	31	Windham	Llewellyn E. Austin	89
1955				
Jan.	1	Westbrook	Blyn D. Mayberry	67
Jan.	15	Togus	William E. Wentworth	74

FRED L. JAMESON,
Town Clerk

Town Warrant

State of Maine

Cumberland, ss.

To Herbert P. Jorgensen, Constable, Town of Windham, in said County, Greetings:

In the name of the State of Maine you are hereby required to notify and warn the inhabitants of said Town of Windham, qualified by law to vote in town affairs, to assemble at High School Hall in said Town of Windham the seventh (7th) day of March, A. D., 1955 at ten (10.00) o'clock in the forenoon for the purpose of electing all necessary town officers according to Articles 1 and 2 in the warrant. Polls will open at eleven (11.00) o'clock A. M. and close at eight (8.00) o'clock P.M.

Immediately following the announcement of the election of all necessary town officers by the Moderator, the meeting will be adjourned until one o'clock in the afternoon of Saturday March 12th next at High School Hall in said Town of Windham for the purpose of acting on the several remaining articles in the warrant.

Article 1. To choose a moderator to preside at said meeting.

Art. 2. To elect all necessary town officers.

Art. 3. To see if the town will vote to borrow from time to time during this municipal year, pursuant to chapter ninety-one, section one hundred nine of the Revised Statutes of Maine and of all acts additional thereto and amendatory thereof, a sum of money not exceeding in the aggre-

gate one hundred thousand dollars for the purpose of paying the current expenses of the town in any and all of its municipal departments, and to authorize the Selectmen and the Treasurer to issue and negotiate the note or notes of the town for the sum borrowed, with renewals thereof if not paid when due, but all of said notes to be payable on or before February 15th, 1956, with rate of interest to be agreed upon by the Selectmen and the lender or lenders of the money, and all of said notes to be paid out of taxes to be assessed and collected during this municipal year, said note or notes to be signed by said town by the Selectmen and the Treasurer and attested by the Town Clerk.

Art. 4. To see if the town will vote to issue and negotiate its note or notes, pursuant to chapter ninety-one, section one hundred nine of the Revised Statutes of Maine, and of all acts additional thereto and amendatory thereof, for the purpose of refunding or paying in whole or in part any indebtedness thereof which has or may hereafter become due, including money borrowed in anticipation of taxes, whether overdue or not yet due, and to authorize the Selectmen and the Treasurer to issue the note or notes of the town for the sums borrowed, with renewals thereof if not paid when due, with the time of maturity of said note or notes and the rate of interest thereon to be agreed upon by the Selectmen and the lender or lenders of the money, said note or notes to be signed by said town by the Selectmen and the Treasurer and attested by the Town Clerk.

Art. 5. To see if the town will vote to raise and appropriate the sum of twenty thousand dollars ($20,000.00) to pay two school notes which become due and payable December 15th, 1955.

Art. 6. To see what sum of money the town will vote to raise and appropriate to pay the items of general government listed below:

(a) Administration (Town Officers salaries and expenses.)

(b) Finance and Accounts (Clerk hire, legal advice, office supplies, printing town reports, Registry of Deeds fees and reporting real estate transfers, Treasurer's bond, Justice of the Peace and Notary Public fees, Maine Municipal Association dues.)

(c) Elections and Registration (Town meeting expense, special town meetings, State and national elections.)

(d) Town Office Expense (Heat, lights, water, telephone, repairs, upkeep of grounds.)

Art. 7. To see what wages the town will vote to pay men and trucks for labor on roads.

Art. 8. To see what wages the town will pay the Road Commissioner.

Art. 9. To see what wages the town will vote to pay town officers.

Art. 10. To see what sum of money the town will vote to raise and appropriate for repair and upkeep of roads.

Art. 11. To see what sum of money the town will vote to raise and appropriate for the permanent improvement of town roads.

Art. 12. To see what sum of money the town will vote to raise and appropriate for snow and ice removal.

Art. 13. To see what sum of money the town will vote to raise and appropriate for repair of bridges and culverts.

Art. 14. To see if the town will vote to raise and appropriate the sum of four hundred twenty-three dollars and twenty cents ($423.20) for State road maintenance.

Art. 15. To see what sum of money the town will vote to raise and appropriate for tarring town roads.

Art. 16. To see what sum of money the town will vote to raise and appropriate for State Aid Road Construction (in addition to the amounts regularly raised for the care of ways, highways and bridges) under the provisions of section 44, chapter 23, Revised Statutes of 1954.

Art. 17. To see what sum of money the town will vote to raise and appropriate for the improvement of the Anderson Road. (By request)

Art. 18. To see what sum of money the town will vote to raise and appropriate for cutting bushes on town roads.

Art. 19. To see what sum of money the town will vote to raise and appropriate to purchase gravel and materials to be used in conjunction with the Town Road Improvement Fund allotted by the State.

Art. 20. To see what sum of money the town will vote to raise and appropriate for tarring school roads.

Art. 21. To see what sum of money the town will vote to raise and appropriate for health work in the schools and for a clinic for children of pre-school age.

Art. 22. To see if the town will vote to raise and appropriate the sum of five hundred dollars ($500.00) for public health nursing in Windham, said sum to be expended by the Maine Department of Health and Welfare, Bureau of Health, for local service.

Art. 23. To see what sum of money the town will vote to raise and appropriate for contingent expenses.

Art. 24. To see what sum of money the town will vote to raise and appropriate for decorating the graves of soldiers and sailors and for Memorial Day exercises.

Art. 25. To see what sum of money the town will vote to raise and appropriate for the support of public libraries.

Art. 26. To see what sum of money the town will vote to raise and appropriate for advertising the natural advantages, resources and attractions of the Town of Windham and the State of Maine, and to designate how said money shall be expended.

Art. 27. To see what sum of money the town will vote to raise and appropriate for the support of the Fire Department.

Art. 28. To see what sum of money the town will vote to raise and appropriate to pay the salary of the Fire Chief.

Art. 29. To see if the town will vote to accept the report of the Town Officers for the fiscal year of 1953.

Art. 30. To see what sum of money the town will vote to raise and appropriate for abatements.

Art. 31. To see if the town will vote to raise and appropriate a sum of money for the purpose of surveying and making up to date plans of all town cemeteries, and bringing all cemetery records up to date insofar as it is possible to do so, a copy of all plans and records to be kept on file at the town office.

Art. 32. To see what sum of money the town will vote to raise and appropriate for maintenance of cemeteries.

Art. 33. To see what sum of money the town will vote to raise and appropriate to pay interest on loans.

Art. 34. To see if the town will fix a date when taxes shall be due and payable, and to fix a rate of interest to be charged on taxes unpaid after said date.

Art. 35. To see if the town will vote to authorize the Selectmen and the Treasurer, in behalf of the Inhabitants of the Town of Windham, to sell and convey any real estate acquired through non-payment of taxes, and to execute and deliver a quit claim deed without covenant for same.

Art. 36. To see what sum of money the town will vote to raise and appropriate to pay for insurance on town owned property and equipment other than school property.

Art. 37. To see what sum of money the town will vote to raise and appropriate for maintenance of the town dump.

Art. 38. To see what sum of money the town will vote to raise and appropriate for support of town poor.

Art. 39. To see what sum of money the town will vote to raise and appropriate to pay the town's share of the cost of Aid to Dependent Children.

Art. 40. To see what sum of money the town will vote to raise and appropriate to shingle the town house.

Art. 41. To see what sum of money the town will vote to raise and appropriate to paint the town owned property known as the Ila Alden place at North Windham.

Art. 42. To see if the town will vote to authorize the Superintending School Committee to trade or sell one

school bus, to purchase one new bus, and to raise and appropriate a sum of money to pay for the new bus.

Art. 43. To see if the town will vote to appoint a school building committee to consist of the three selectmen, the three members of the Superintending School Committee and three persons to be appointed by the Selectmen and the Superintendent of the School Committee, or to act relative thereto.

Art. 44. To see if the town will vote to authorize the school building committee, created under article 43, to secure the services of an architect, to procure plans for building necessary high school facilities and to raise and appropriate a sum of money to pay the architect's fee.

Art. 45. To see what sum of money the town will vote to raise and appropriate for each of the following purposes:

(a) Administration

(b) General school maintenance

(c) School physician

(d) School insurance

(e) Vocational education

(f) Hot lunches in schools

Art. 46. To see what sum of money the town will vote to raise and appropriate for school repairs and the purchase of new equipment.

Art. 47. To see what sum of money the town will vote to raise and appropriate to pay for street lights.

Art. 48. To see what sum of money the town will vote to raise and appropriate for White Pine Blister Rust control to be expended in connection with State and Federal funds.

Art. 49. To see what sum of money the town will vote to raise and appropriate for spraying shade trees.

Art. 50. To see if the town will vote to raise and appropriate the sum of seventeen thousand five hundred forty-eight dollars and fifty cents $ (17,548.50) to pay hydrant rental.

Art. 51. To see what sum of money the town will vote to raise and appropriate to pay the town's share of the cost of Social Security.

Art. 52. To see if the town will vote to authorize the Selectmen to sell the 1927 Caterpillar tractor.

Art. 53. To see if the town will vote to authorize the selectmen and the treasurer to sell and convey the lot on the Park Road, in behalf of the Inhabitants of the Town of Windham, and to execute and deliver a quit claim deed for same, said lot being the same which the Town purchased from William F. Mayberry November 4th, 1882, recorded in Cumberland County Registry of Deeds in Book 495 at Page 178 and containing forty-two square rods.

Art. 54. To see if the town will vote to discontinue the Dole Road, starting at the River Road near the residence of Grace Jacobson and extending north-easterly to the Highland Cliff Road.

Art. 55. To see if the town will vote to discontinue the section of the Cook Road from a point near the residence of Atwood Young and extending westerly to the River Road.

Art. 56. To see if the town will vote to accept as a gift the land near Sand Bar Road deeded to the town by Richard Richardson July 2, 1954 and containing fourteen acres more or less.

Art. 57. To see if the town will vote to authorize the selectmen and the Treasurer, in behalf of the Inhabitants of the Town of Windham, to sell and convey the land near Sand Bar Road deeded to the town by Richard Richardson, and to execute and deliver a quit claim deed for same.

Art. 58. To see if the town will vote to accept as a trust fund, the income therefrom to be used for the perpetual care of the Aubrey S. Allen lot in the Smith Cemetery the sum of two hundred fifty dollars ($250.00), the amount paid for said lot, in accordance with vote under Article 44, annual town meeting of March 2nd, 1953.

Art. 59. To see if the town will vote to close the town office on Saturday of each week during the months of July, August and September.

Art. 60. To see if the town will vote to enter into an agreement with the Portland Water District for the construction of an eight inch water main in the River Road a distance of approximately 3,450 feet from Route 302, and for the furnishing of water by the District through said extension for domestic, sanitary and municipal purposes, including the installation of approximately four hydrants for fire protection, at an estimated annual hydrant charge to the town of one thousand four hundred sixty dollars ($1,460.00) and if so, to authorize the selectmen to negotiate and execute a contract with the Portland Water District embodying such agreement. (By petition.)

Art. 61. To see if the town will vote to raise and appropriate three months' hydrant rental, or three hundred sixty-five dollars ($365.00), to make the payments to the Portland Water District estimated to be required by said contract during the year 1955. It is expected that the extension will be completed on or about October 1st, 1955.

Art. 62. To see if the town will vote to recommend to the Superintending School Committee that the driver training course be reinstated at high school.

Art. 63. To see if the town will vote to raise and appropriate a sum of money for the improvement of the ball diamond at Field-Allen School.

Art. 64. To see if the town will vote to raise and appropriate a sum of money to build a building for storage of town owned equipment and supplies from lumber cut on the town lot.

Art. 65. To see if the town will vote to authorize the selectmen to purchase a piece of land for an addition to the Smith Cemetery and to raise and appropriate a sum of money to pay for same.

Art. 66. To hear and act on the report of the Zoning Committee.

The Selectmen give notice that they will be in session at their office on Friday, March 4th, from one o'clock P.M. until five o'clock P.M. for the purpose of revising and correcting the list of voters.

Given under our hands this twenty-fifth day of February, 1955.

GILBERT S. MANCHESTER,
HARRY F. ADAMS,
GEORGE A. KEEF,
Selectmen of Windham

Index

A

Abatements 62
Accounts Receivable 55
Advertising Windham 51
Analysis of Change in Net Debt 17
Auditor's Report 112
Allen, Aubrey S., Trust Fund 58

B

Bank Stock Tax 58
Budget Committee Recommendations 123

C

Cemeteries, Maintenance of 56
Civil Defense 20
Clerk's Report 125
Comparative Financial Statement 15
Contingent 20
County Tax 53

D

Debt 59
Dog License Refund 59
Dump 54

E

Elections and Registration 19
Excise Tax Account 21

F

Finance and Accounts 18
Fire Chief's Report 72
Fire Chief, Salary of 25
Fire Department 22
Fire Reservoir 26
Fire Station, Repairs to 25

G

Gasoline Account 36
General Government 17
Goodell, Reginald, Trust Fund 58
Grader Account 42

H

Health Officer's Report .....
Health Work 51
Highways:
Bridges and Culverts 30
Bushes 34
Chute Road Culvert 29
Permanent Improvement of Town Roads 28
Repair of Roads 26
Snow and Ice Removal 35
State Aid Road Construction 32
State Road Maintenance 29
Tarring School Roads 60
Tarring Town Roads 33
Town Road Improvement Fund 31
Hydrant Account 60

I

Insurance 55
Interest 51

L

Libraries 54
Licenses 59
Little Sebago Lake Dam, Repairs to 55

M

Memorial Day 52
Money Assessed—1954 7

O

Overlay Account 53

P

Power Shovel Account 40
Public Health Nursing 61

R

Railroad and Telegraph Tax 61
Relief Account
Aid to Dependent Children 46, 50
Old Age Assistance 45
Other Towns' Poor 48
State Poor 49
Summary of Poor Account 50
Town Poor 43
Veterans and Their Dependents 46
Report of Public Health Nurse 70
Report on White Pine Blister Rust Control 68

S

Schools:
Budget and Summary 93
Health Work 83
Information and Calendar 75
Insurance 108
New School Buildings Account 109
Repair Account 106
Report of Superintendent of Schools 77
School Lunch Account 109
School Physician 61
School Account, Common and High 98
Vocational Education 108
Selectmen's Report 5, 65
Social Security 50
State Tax 53
Street Lights 26
Summary of Appropriation Accounts 63
Supplemental Tax 21
Spraying Shade Trees 52

T

Tax Collector's Report 9
Taxes, Unpaid, 1954 9

Town Officers, List of 2
Town Officers, Salaries of 17
Town Office Expense 19
Traffic Lights, Installation of 26
Traffic Ordinances 60
Tractor Account 42
Treasurer's Report 14
Trust Funds 57
Temporary Loans 59
Truck Account 37
Town Dollar 74

V

Valuation, 1954 5
Vault, Fireproof 58

W

Warrant, 1955 129
White Pine Blister Rust Control 52
Withholding Tax 56

Z

Zoning Committee 60

ANNUAL REPORT

OF THE

Town Officers

OF THE TOWN OF

Windham

Maine

FOR THE YEAR ENDING

JANUARY 31

1956

ANNUAL REPORT

of the

TOWN OFFICERS

of the

TOWN OF WINDHAM
MAINE

For the Year Ending January 31
1956

BOWKER PRINTING COMPANY
PORTLAND, MAINE

TOWN OF WINDHAM, MAINE

1956 ASSESSORS' NOTICE

In accordance with Chapter 92, Section 36, Revised Statutes of 1954, the Assessors of the Town of Windham hereby give notice to all persons liable to taxation in said town, that they will be in session at their office at Windham Center in said town on the 6th, 13th and 20th days of April, 1956 from 1:00 P.M. to 5:00 P.M. for the purpose of revising lists of the polls and estates taxable in said town.

RESIDENT OWNERS

All inhabitants of the Town of Windham, Maine, and all Administrators, Executors, Trustees, etc. of all estates taxable in said town of such persons are hereby notified to MAKE AND BRING IN TO THE ASSESSORS TRUE AND PERFECT LISTS OF THEIR POLLS AND ALL THEIR ESTATES, REAL AND PERSONAL, not by law exempt from taxation of which they were possessed on the first day of April, 1956, and be prepared to make oath to the truth of the same and to answer all proper inquiries in writing as to the nature, situation and value of their property liable to be taxed.

ESTATES DISTRIBUTED

And when estates of persons deceased have been distributed during the past year, or have changed hands from any cause, the Executor, Administrator, or other persons interested, are hereby warned to give notice of such change, and in default of such notice will be held under the law to pay the tax assessed although such estate has been wholly distributed and paid over.

PERSONS DOOMED

Any resident owner who neglects to comply with this notice is thereby barred of his right to make application to the ASSESSORS or the COUNTY COMMISSIONERS for any abatement of his taxes, unless he offers such list with his application and satisfies them that he was unable to offer it at the time appointed.

Blank schedules will be furnished at the Assessor's Office on application.

Town Officers

1955

Moderator
J. WILLIS WATKINS

Clerk
FRED L. JAMESON

Selectmen, Assessors and Overseers of the Poor
GILBERT S. MANCHESTER GEORGE A. KEEF
LAWRENCE R. ALLEN

Treasurer and Collector
FRED L. JAMESON

Road Commissioner
JOHN M. HALL

Superintendent of Schools
FREDERICK H. AIKINS
(Deceased)
HORACE P. MAXCY

Superintending School Committee
ALICE M. HARVEY
LAWRENCE C. ANDREW, JR. (Deceased)
WALTER A. FORBES VIRGINIA A. ANDREW

Constables
LAWRENCE R. ALLEN BURLEIGH E. BRUME
C. ARTHUR MACDONALD
CHESTER W. MERRIFIELD
HERBERT P. JORGENSEN GEORGE S. MAINS
KENNETH L. MAYBERRY FLOYD RILEY
ARTHUR J. BLAKE LAWRENCE R. ALLEN, JR.
EARLE P. BOYDEN WILLIAM C. VAUGHAN

Surveyors of Wood, Bark and Lumber
GEORGE I. ANDREW LAWRENCE C. ANDREW
HERMAN FOWLES EDWARD J. SCRIBNER
RALPH STACEY CLYDE V. WIGGIN
GORDON B. TIMONS

Director of Civil Defense
MERTON R. JOHNSON (Resigned)
FRANK R. FORBES

Health Officer
SIDNEY R. BRANSON, M. D.

School Physician
SIDNEY R. BRANSON, M.D.

Plumbing Inspector
CARL B. BRACKETT

Fire Chief
WALTER L. PEAVEY

Deputy Fire Chiefs
C. ARTHUR MACDONALD ARTHUR L. ROGERS

Fire Wardens
GILBERT S. MANCHESTER GEORGE A. KEEF
LAWRENCE R. ALLEN

Fire Wards
WALTER L. PEAVEY C. ARTHUR MACDONALD
ARTHUR L. ROGERS

Forest Fire Warden
WALTER L. PEAVEY

Deputy Forest Fire Wardens
C. ARTHUR MACDONALD ARTHUR L. ROGERS

State District, Forest Fire Warden
PHILIP W. BARTON

Fence Viewers
HERBERT P. JORGENSEN
C. ARTHUR MACDONALD

Sealer of Weights and Measures
HERBERT P. JORGENSEN

School Attendance Officer
LAWRENCE R. ALLEN

Budget Committee

GEORGE H. BROMLEY	Term expires 1956
WALTER FORBES	Term expires 1956
FRANK B. HAWKES	Term expires 1956
MAURICE L. ROGERS	Term expires 1956
ROBERT W. DOLBY	Term expires 1957
FRANK R. FORBES	Term expires 1957
BASIL B. GORDON	Term expires 1957
JOHN M. HALL	Term expires 1957
HARRY F. ADAMS	Term expires 1958
CHARLES P. ATHERTON	Term expires 1958
FRED E. KELLEY	Term expires 1958
MALCOLM LYONS	Term expires 1958

Report of Selectmen, Assessors and Overseers of the Poor

VALUATION AND ASSESSMENTS — 1955

	Resident	Non-Resident	Total
Land	$ 301,103.00	$ 689,368.00	$ 990.471.00
Buildings	751,042.00	868,920.00	1,619,962.00
	$1,052,145.00	$1,558,288.00	$2,610,433.00
Personal Estate	121,791.00	133,105.00	254,896.00
	$1,173,936.00	$1,691,393.00	$2,865,329.00
Town Tax			264,906.70
State Tax			60,175,00
County Tax			10,292.00
Overlay			375.52
Gain in fractions			.10
Supplemental Tax			527.46
Total Commitment			$ 336,276.78
Credit State Tax			60,175.00
Credit Excise Tax to Jan. 31, 1955			20,731.27
Committed to Collector			$ 255,370.51
Tax rate .088 x valuation			$ 252,148.95
898 polls @ $3.00			2,694.00
Gain in fractions			.10
Supplemental tax			527.46
			$ 255,370.51

INVENTORY OF PERSONAL ESTATE

Live Stock and Domestic Fowl

	No.	Value
Horses, mules & ponies over 4 yrs. old	83	$ 3,135.00
Colts 3 to 4 yrs. old, all types	1	50.00
Colts 2 to 3 yrs. old, not of draft type	6	100.00
Colts under 2 yrs. old, not of draft type	3	65.00
Steers, oxen & beef cattle over 18 mos.	25	980.00
Milk cows	736	29,385.00
Heifers over 2 yrs. not yet freshened	60	2,440.00
Heifers 18 mo. to 2 yrs. old	77	2,330.00
Swine, over 10 in number	95	500.00
Domestic fowl, over 50 in number	23,740	9,551.00
Total taxable livestock and domestic fowl		$ 48,536.00

Exempt Livestock and Domestic Fowl

Cattle, 18 mo. & younger	399	$ 6,075.00
Colts under 3 yrs. old, draft type	2	50.00
Sheep to the number of 35	59	413.00
Goats and kids to the number of 35	9	45.00
Swine to the number of 10	43	375.00
Domestic fowl to the number of 50	2,466	1,234.00
Total exempt livestock and domestic fowl		$ 8,192.00

All Other Personal Property

Stock in trade		$118,660.00
Unmanufactured materials in mills		208.00
Logs, 130 M. feet		1,040.00
Pulp wood, 3½ cords		25.00
Lumber, 122 M .feet		1,464.00
Boats	135	3,290.00
Gasoline pumps	40	4,675.00
Radios and television sets	1,428	41,980.00
Finished products in mills		194.00

Farm tractors	54	5,015.00
Machinery and equipment		25,574.00
Other property		4,235.00
		$206,360.00
Total taxable personal estate		$254,896.00

MONEY ASSESSED — 1955

Debt	$ 20,000.00
General Government	11,000.00
Repair of Roads	8,000.00
Permanent improvement of town roads	5,000.00
Snow & ice removal	8,000.00
Bridges & culverts	3,000.00
State Road maintenance	377.20
Tarring town roads	8,000.00
State aid road construction	2,666.00
Cutting bushes	1,000.00
Tarring school roads	1,000.00
Health work	100.00
Public health nursing	500.00
Contingent	200.00
Memorial Day	150.00
Public libraries	200.00
Advertising Windham	150.00
Fire Department	6,000.00
Salary of Fire Chief	300.00
Abatements	300.00
Cemetery records	1,000.00
Cemeteries, maintenance of	2,000.00
Interest	2,600.00
Insurance	600.00
Town dump	600.00
Town poor	7,500.00
Aid to Dependent Children	1,200.00
Shingle town house	500.00
Paint Alden house	250.00

New school bus	6,000.00
Architect's fee, new school rooms	3,300.00
General school maintenance	128,750.00
Special school purposes	9,000.00
Street lights	2,800.00
White Pine blister rust control	400.00
Spraying shade trees	1,000.00
Hydrant rental	17,548.50
Social Security	1,400.00
Hydrant rental—River Road	365.00
Improvement of Field—Allen Memorial Field	500.00
Storage shed	1,500.00
Addition to Smith Cemetery	150.00
	$264,906.70
State tax	60,175.00
County tax	10,292.00
Overlay	375.52
Gain in fractions	.10
Supplemental tax	527.46
	$336,276.78

Report of the Tax Collector

Commitment		
Town tax	$264.906.70	
State tax	60,175.00	
County tax	10,292.00	
Overlay	375.52	
Gain in fractions	.10	
Supplemental tax	527.46	
Total commitment		$336,276.78
Credit State Tax		60,175.00
Credit Excise Tax to Jan. 31, 1955		20,731.27
Total charge to Collector		$255,370.51
Credits to Collector		
Cash to Treasurer	231,558.80	
Abatements	206.16	
Uncollected as of Jan. 31, 1956	23,605.55	
		$255,370.51

Percentage of total tax uncollected 9.24%
Percentage of Resident tax uncollected 4.15%
Percentage of Non- Resident tax uncollected 12.9%

SCHEDULE OF UNCOLLECTED TAXES — 1955

Resident

	Poll	Real Estate	Personal	Total
Atherton, George W.		133.76		133.76
*Atherton, Stanley M.		79.20		79.20
Anderson, George F.		30.80		30.80
*Brannen, Elliot R.		15.00		15.00
Bridges, Winifred M.		12.00		12.00
Boody, Howard H. Devisees of		437.24		437.24
Curit, Harvey 5		17.60		17.60
Cyr, Dorothy		66.00		66.00

Collar, Nathan R.		45.76		45.76
Cartonio, Marjorie B.			66.00	66.00
Cooke, Dorothy C.		22.88		22.88
Clark, Frances B.		19.80		19.80
Dyer, William D. Heirs of		299.20		299.20
Davis, Louise A.		72.48		72.48
Dunsmore, Henry			5.28	5.28
Edwards, Royal Heirs of		52.80		52.80
Graves, Clayton R.		40.48	0.88	41.36
Hill, Henry H.		7.60		7.60
*Hodgkins, Everett M. Sr.		145.20		145.20
Herring, Raymond F.		31.24		31.24
*Hill, George		8.80		8.80
Hawkes, Cyrus W. Devisees of		70.40		70.40
*Harriman, Arthur		39.60		39.60
*Irish, Neal K.		10.00		10.00
Jacques, Joseph		46.08		46.08
Jewett, Philip S.		57.20		57.20
*Keene, Donald E.		75.36		75.36
Kennard, Frank E.	3.00	180.40	5.28	188.68
Little, Lincoln W. Heirs of		30.80		30.80
Libby, George E.		8.80		8.80
Merrill, Charles H.		48.40		48.40
Moore, Almon O.		96.80		96.80
*Miele, Pasquale		418.00		418.00
McLellan, Edward P.		12.32		12.32
McLellan, Horace J.		122.00		122.00
McLellan, Cora Heirs of		21.12		21.12
Mitchell, Woodrow W.		46.20		46.20
Martin, Frederick E.		35.20		35.20
Moody, Adeline J.		29.92		29.92
Mingo, James P.		66.80		66.80
*Moody, Leon H.	3.00			3.00
Nason, Leroy L. & Lorraine M. & Therrien, Raymond A. & Beatrice M.		49.00		49.00
O'Brien, Marguerite L.		21.12		21.12
*Philpot, Clinton H.		457.60		457.60
Pelletier, Mary		44.00		44.00
Quint, Earl		30.80		30.80
Roehrig, Paul & Catherine A.			49.00	49.00
Russell, Lena A.		19.80		19.80
Smithson, Robert E. & Marion A.		30.80		30.80
Smith, Bernard I.		22.00		22.00

Sayward, Melvin W. & Mattie E.		17.60		17.60
Timmons, John C.		26.40		26.40
Taylor, Marie B.		101.20		101.20
Thompson, Charlotte K.		129.80		129.80
*Taylor, William A. & Beverly M.		92.40		92.40
Verrill, Raymond E. & Jennie		33.00		33.00
Woodworth, George W. C.		76.03		76.03
Woods, Minnie E.		33.44		33.44
Winslow, Robert E.		39.60		39.60
Winslow, Charles R. & Reba E.		35.20		35.20
Winslow, Charles R.	3.00		4.40	7.40
York, Cecil A. & Dorothy M.		44.00		44.00
	$9.00	$4,257.03	$130.84	$4,396.87

Non-Resident

	Real Estate	Personal	Total
Adde, Mildred V.	$ 44.00		$ 44.00
Allen, Harold F.	21.12		21.12
Allen, Harold F. & Irene I.	3.52		3.52
Atlantic Mills, Inc.	4,639.72		4,639.72
Blasland, Gladys	38.48		38.48
Berry, Perley E.	17.60		17.60
Brown, Gerald N.	21.12		21.12
Brown, William F.	28.60		28.60
Blais, Henry L.	19.80		19.80
Carter, Clarence R. Heirs of	3.52		3.52
Coffin, Marion T.	4.40		4.40
Copp, Clayton H.	26.40		26.40
Century, Realty Corp.	74.80		74.80
Cooke, Arnold	18.48		18.48
*Collar, Alice M.	26.84		26.84
Chaplin, William R. & Lillian E.	6.60		6.60
Dadiego, Mary A.	4.40		4.40
deRoche, Walter J.	8.80		8.80
Dunham, Elmer K.	18.04		18.04
DeWolf, Teresa A.	22.44		22.44
Drown, Ethel	1.76		1.76
*Dearborn, C. Earl Jr. & Marjorie R.	17.60		17.60
Elm Ice Company	114.40		114.40
Emond, John P. & Yvette G.	11.00		11.00
Fogg, Arthur M.	13.20		13.20
Farrell, Guy B.	11.00		11.00
Gunn, Murray A.	44.00		44.00

Gould, Robert E.	6.60		6.60
Hasty, Melville M.	63.80		63.80
Hennesy, Arthur Heirs of	4.40		4.40
Hillock, Ariel W.	30.80		30.80
Jodrie, Charles	1.76		1.76
Jones, Lee H.	6.60		6.60
Kimball, Delia M.	26.40		26.40
Keddy Machine Co.		412.64	412.64
Ketchum, John R.	35.20		35.20
Lawson, Henry M.	5.72		5.72
Leighton, Nathaniel P.	33.00		33.00
Lary, Clyde F.	66.00		66.00
Leighton, Le Forrest H. Jr.	3.52		3.52
Lavigne, Robert B. & Evelyn I.	3.52		3.52
Morrill, Rosabelle M.	100.76		100.76
McLeod, Frances E.	68.20		68.20
Mullen, Mrs. Glendon K.	24.20		24.20
McLeod, Harold E.	46.20		46.20
Manning, Clara C.	44.00		44.00
*Morton, Richard A.	33.00		33.00
O'Brien, William E.	77.00		77.00
Partridge, Alice M. Devisees of	61.60		61.60
*Petersen, W. Katherine	21.12		21.12
Plastics Materials Corp.	11,748.00		11,748.00
Plaisted, Walter C. & Meserve, Maynard M.	52.80		52.80
Peterson, Abbie E.	32.12		32.12
Potter, Oswald D.	19.00		19.00
Paschal, Ruby	39.60		39.60
Small, Walter E. & Shirley I.	26.40		26.40
Studer, Eleanor J.	19.80		19.80
Sawyer, Charles J.	30.80		30.80
*Steele, Harwood A.	61.60		61.60
Thibodeau, Violet B.	27.72		27.72
Vachon, Wilbur J. & Helen A.	29.92		29.92
Welch, Ella	47.00		47.00
Wheeler, Linwood M.	35.20		35.20
Weimer, Lucille	2.64		2.64
Wheat, Lena L. Heirs of	74.80		74.80
Winch, Katherine	22.00		22.00
Windham Lumber Co.	440.00		440.00
Wescott, Clarence	61.60		61.60
	$18,796.04	$412.64	$19,208.68

* Indicates paid after books closed

Report of Treasurer

Cash balance January 31, 1955		$ 66,046.07
Receipts		
Taxes:		
Current year	$231,558.80	
Prior years	1,292.37	
Excise tax	27,036.46	
Railroad and telegraph tax	37.75	
Bank stock tax	307.22	
Tax deeds	5,286.52	
Tax deeds in transit	55.57	
Total from taxes		$265,574.69
Licenses		21.00
Interest		455.26
Temporary loans		20,000.00
Departmental receipts:		
General Government	$ 1,437.77	
Highway equipment	13,711.86	
Protection	1,405.40	
Highways	10,001.30	
Charities	217.39	
Education	75,815.01	
Cemeteries	6.50	
White Pine Blister Rust control	199.96	
Town dump	600.00	
Health work	27.25	
Libraries	18.16	
Spraying shade trees	36.75	
Civil Defense	200.00	
Contingent	45.70	
Hurricane damage relief	1,862.97	
Storage building—hwy. dept.	905.00	
Total Departmental receipts		$106,491.02

Miscellaneous Receipts		
Sale of land	$ 337.83	
Checks voided	30.99	
Accounts receivable	3,007.56	
Withholding tax	17,237.51	
Social Security tax	1,123.13	
Total miscellaneous receipts		$ 21,737.02
Total receipts		$414,278.99
Total cash available		$480,325.06
Disbursements-Selectmen's warrants		$418,281.45
Cash balance January 31, 1956		$ 62,043.61

COMPARATIVE FINANCIAL STATEMENT

Assets

	Jan. 31, 1956	Jan. 31, 1955
Cash	$ 62,043.61	$ 66,046.07
Taxes, 1954		19,049.16
Taxes, 1955	23,605.55	
Tax Deeds	17,403.59	4,769,35
Trust Funds-Invested	9,215.97	8,948.72
1954 Tax Deeds in suspense	17.40	
1953 Tax Deeds in suspense	30.40	30.40
1952 Tax Deeds in suspense		81.72
Accounts Receivable		3,007.56
Overdraft Balances:		
Gasoline account	204.76	91.25
Vocational Education	469.75	27.14
School Insurance	321.58	446.37
School Lunch	346.30	
Architect's Fee	358.00	
New School Building	24.42	
	$114,041.33	$102,497.74
Net Town Debt	21,450.94	52,313.99
	$135,492.27	$154,811.73

Liabilities

Notes Payable	$ 82,000.00	$102,000.00
Excise Tax-1956	8,326.64	
Excise Tax-1955	18,694.42	4,213.52
Excise Tax-1954		16,517.75
Withholding Tax	2,150.63	2,086.53
Social Security Tax	456.84	228.20
1954 Tax Deeds in suspense-reserve	17.40	
1953 Tax Deeds in suspense-reserve	30.40	30.40
1952 Tax Deeds in suspense-reserve		81.72
Trust Funds-reserve	9,215.97	8,948.72
Unexpended Balances:		
Common & High Schools	486.33	3,770.72
Health Work	37.84	18.38
School Lunch		1,721.85
New School Bus	700.50	
Repair of Roads		1,197.50
Town truck account	6,749.01	4,383.57
Town shovel account	2,578.76	1,661.44
Town tractor account	1,049.67	1,324.81
Town grader account	924.97	486.19
Town road improvement fund	809.26	1,125.26
State Aid road construction	43.01	51.89
Bridges and culverts		1,081.13
Cemeteries	107.52	291.85
Civil Defense		629.38
Traffic ordinances		500.00
Traffic lights-installation		200.00
Fire reservoir		300.00
Tarring school roads		760.92
Repairs to Little Sebago Lake dam		1,000.00
Zoning committee	140.00	200.00
Cemetery plans	973.00	
	$135,492.27	$154,811.73

ANALYSIS OF CHANGE IN NET DEBT

Net debt January 31, 1955	$ 52,313.99
Additions to:	
Repayment of voided checks	20.05
Uncollectible tax deeds voided	22.13
	$ 52,356.17
Deductions from:	
Overage on sale of land	337.83
Checks voided	30.99
1954 Suplemental taxes-not assessed	21.00
Notes paid	20,000.00
1955 unexpended balance	10,515.41
	$ 30,905.23
Net debt January 31, 1956	$ 21,450.94

GENERAL GOVERNMENT

Receipts

Appropriation	$11,000.00	
Town Clerk's fees	1,140.42	
Tax Deed costs	165.10	
Reimbursement for advertising taxes, paid before sale	206.65	
Town histories sold	5.00	
Reimbursement for recording tax deeds	21.50	
Dog license costs	61.20	
School Department for town office expense	279.77	
Misc. receipts	3.00	
		$12,882.64

Expenditures

TOWN OFFICERS

Fred L. Jameson, salary	$ 3,500.12	
Fred L. Jameson, travel expense	93.60	
Gilbert S. Manchester, salary	351.00	
Gilbert S. Manchester, travel exp.	28.00	
George A. Keef, salary	316.00	
George A. Keef, tarvel expense	21.92	
Lawrence R. Allen, salary	294.00	
Lawrence R. Allen, travel expense	24.40	
Lawrence R. Allen, Constable	14.04	
Galley Five — WINDHAM REPORT		
Harry F. Adams, salary	27.00	
Herbert P. Jorgensen, constable	101.15	
Earle P. Boyden, constable	7.00	
Arthur J. Blake, constable	16.84	
George S. Mains, constable	51.50	
Floyd R. Riley, constable	28.32	
C. Arthur Macdonad, constable	63.96	
J. Willis Watkins, moderator	22.50	
Total for Town Officers		$ 4,961.35

FINANCE AND ACCOUNTS

Marks Printing House	$ 304.75
H. S. Cobb Printing Co.	126.72
C. H. Robinson Co.	10.20
Postmaster, South Windham	306.85
The Welch Stencil Co.	.49
Bowker Printing Co.	761.17
Joe Wigon	9.31
Loring, Short & Harmon	5.76
Fred L. Tower Cos.	46.10
Canal National Bank	23.86
W. & L. E. Gurley	7.78
Underwood Corp.	297.32

Clifford C. LeGrow	12.00	
Discount Martin	13.20	
Margaret L. Weber	86.00	
Maine State Library	6.00	
L. M. Gilman	2,999.94	
C. T. Seavey	13.00	
Frank A. Snell, Inc.	50.00	
Robert L. Cram, Register	34.56	
Ernst & Ernst, 1954 audit	350.00	
Sheriff & Baird	145.00	
C. Arthur Macdonald	2.00	
Windham Center Grocery	.75	
Branham Publishing Co.	6.00	
Royal Typewriter Co.	15.00	
Maine Municipal Association	60.00	
Kennebec Journal	5.00	
Total for Finance and Accounts		$5,698.76

TOWN OFFICE EXPENSE

Randall & McAllister	$ 174.64
Central Maine Power Co.	105.38
New England Tel. & Tel. Co.	214.22
Cedric Bailey	137.50
Ralph M. Lowell	12.13
John M. Hall	7.01
Lloyd M. Gilman, Jr.	20.50
Percy M. Hawkes	3.00
Robert A. Smith, Jr.	3.00
Ernest Timmons	7.00
Alfred Lorenzen	16.00
Windham Center Grocery	2.06
Loring, Short & Harmon	102.60
William C. Hawkes	13.00
Maine Hardware & Plumbing Supply Co.	12.74
Discount Martin	55.68

L. C. Andrew	34.59	
Wirthmore Feed Co.	4.76	
Edwards & Walker Co.	3.77	
C. R. Tandberg	18.00	
Ira B. Page	22.50	
B & M Sanitation Co.	13.12	
Frank A. Snell, Inc.	62.10	
Certified Electric Corp.	24.00	
Farrar-Brown Co.	18.44	
Alvin Allen	3.00	
Dodge Oil Co.	214.01	
Ephraim Jillson	1.70	
Congdon Transportation	3.45	
School Department, for water	12.00	
Total for Town Office Expense		$ 1,321.90

ELECTIONS AND REGISTRATIONS

Herbert P. Jorgensen	$ 12.00	
Alvin Allen	6.00	
Kermit Hodgdon	6.00	
H. S. Cobb Printing Co.	22.75	
Asenath Dyer	21.00	
Florence Anthoine	11.00	
Hazel Rogers	21.00	
Thelma Hunt	21.00	
Alice Jameson	10.00	
Gladys C. Dobson	5.00	
Total for Elections & Registration		$ 135.75
Total expended for General Government		$12,117.76
Unexpended to summary		764.88
		$12,882.64

CIVIL DEFENSE

Receipts

Brought from 1954	$629.38	
Lawrence R. Allen	200.00	
		$ 829.38

Expenditures

Maine Electronics Supply Corp.	$ 30.80	
Billington Radio & Electric Co.	45.07	
H. D. Burrage Co.	192.46	
Merton R. Johnson	8.08	
Windham Pharmacy	23.40	
Am-At-Uer Service Shop	4.73	
Richard L. Baldwin	200.00	
Motorola Communications & Electronics Inc.	200.00	
Frank R. Forbes	6.25	
A. N. Vining, Jr.	75.00	
Unexpended to summary	43.59	
		$829.38

CONTINGENT

Receipts

Appropriation	$200.00	
City of Portland	45.70	
		$245.70

Expenditures

S. R. Branson, M.D.	$ 10.00
Central Purchasing Agency of Maine	80.00
City of Portland	106.75

Press Herald-Evening Express	15.09	
Philip S. Morrell	8.00	
Bertrand Welch	2.00	
Unexpended to summary	23.86	
		$245.70

TRAFFIC ORDINANCES

Receipts

Brought from 1954		$500.00

Expenditures

Sheriff & Baird	$ 75.00	
Unexpended to summary	425.00	
		$500.00

ZONING COMMITTEE

Receipts

Brought from 1954		$200.00

Expenditures

Sheriff & Baird	$ 60.00	
Unexpended to 1956	140.00	
		$200.00

CEMETERY PLANS

Receipts

Appropriation		$1,000.00

Expenditures

Clifford C. LeGrow	$ 27.00	
Unexpended to 1956	973.00	
		$1,000.00

FIRE DEPARTMENT

Receipts

Appropriation	$6,000.00	
State Treasurer, reimbursement for forest fires	295.25	
Town of Standish	67.50	
New England Tel. & Tel. Co.	23.51	
North Windham Fire Department	292.23	
South Windham Fire Department	470.41	
Rental of hall	76.50	
Town of Gorham, rent at South Windham	180.00	
Overdraft to summary	330.12	
		$7,735.52

Expenditures

Lawrence R. Allen	$ 11.00
Lawrence Borge	34.00
Earle Boyden	53.00
Langille Burke	42.00
Raymond Burke, Jr.	39.00
Albert Chambers	289.00
Ernest Cota	34.00
W. S. Cousins	28.00
Chester Crockett	22.00
C. E. Dow	9.00
Robert Dolby	56.00
Edward Dyer	50.00
Harry B. Jefferds	59.00
Edward Knight	40.00
Jerry Larrivee	40.00
Delano D. Leonard	48.30
C. Arthur Macdonald	209.00
Robert Miele	9.00
George Parady	11.00
Eugene Pecoraro	36.00

Harry M. Plummer, Jr.	39.00
Hall Sawyer	46.00
Hall Sawyer, Jr.	71.00
Rodney Strout	43.00
John True	48.00
William Vaughan	53.00
Bertrand Welch	18.00
Robert Wescott	28.00
Ralph Widger	36.00
William Leonard	4.00
Ernest Nichols	4.00
John Mayberry	2.00
George Thibideau	2.00
William Johnson	2.00
Merrill Bean	13.00
Kenneth Connolly	10.00
Frank Hassell	30.00
Ephraim Jillson	15.00
George A. Keef	38.00
Raymond Lewis	14.00
Edwin LaRhette	24.00
Charles D. Libby	38.00
Charles S. Libby	2.00
Richard Libby	27.00
Harry R. Mains	13.00
Arthur Mason	26.00
William McGoldrick	3.00
Walter L. Peavey	152.00
Dean Pray	36.00
Earl Proulx	18.00
Arthur Proulx	7.00
Chester Rich	5.00
Donald Rich	18.00
C. Lloyd Ridlon	24.00
Albert Rogers	67.00
Arthur Rogers	145.00
Maynard Rogers	64.00

Maynard Rogers, Jr.	62.00
John Rogers	31.00
Paul Stone	26.00
Burton Weir	11.00
Melvin Winslow	20.00
Robert Winslow	17.00
Robert Hunt	29.00
C. R. Tandberg	47.00
Roger Crockett	26.00
Algernon Davis	7.00
Arthur Richardson	21.00
Richard Seavey	4.00
Richard Parry	43.00
Norman Emerson	25.00
Neil Lowell	3.00
George Emerson	1.00
Gerald Seavey	1.00
Elden Potter	3.00
George Mains	1.00
Lawrence Cannell	1.00
George Henry	1.00
Raymond Rogers	1.00
Randall & McAllister	347.45
New England Tel. & Tel. Co.	749.56
Portland Water District	56.59
C. E. Thayer	118.30
Rich's Esso Servicenter	95.48
Windham Radio & Electric	6.64
L. C. Andrew	16.26
G. W. Sotheard	3.00
L. B. Rogers Co.	24.48
C. E. Carll Agency	119.63
Commercial Electronics Service	386.39
Patsy's	11.09
Billington Radio & Electronic Co.	1.46
Blanchard Associates Inc.	87.03
Truck Sales & Service	48.99

Farrar-Brown Co.	19.93	
Northeast Motors Inc.	46.28	
Edith Neely	334.00	
Young's Auto Radiator Works	8.00	
Gordon's Radio Electrical Service	13.87	
Small's Repair Shop	3.35	
H. D. Freeman, Agent	135.70	
Couri Motor Co.	98.29	
Eastern Fire Equipment Inc.	9.00	
Forbes' Appliance & Heating Center	4.00	
General Electric Co.	933.58	
Orin B. Collins	6.90	
Portland Welding Supply	12.50	
Seavey's Calso Garage	104.66	
Knight & Gale	5.20	
Sudbury Laboratory	33.32	
Tom Hawkes	2.55	
Town of Cumberland	26.00	
Portland Tractor Co.	157.80	
Central Maine Power Co.	477.04	
Dodge Oil Co.	384.74	
Woodlawn Cleaners	1.25	
Loring Short & Harmon	2.95	
George C. Frye Co.	2.80	
Stultz Auto Supply	2.32	
Lawrence Bros.	140.00	
Paris Equipment Co.	2.10	
Howard's Amoco Service	9.74	
		$7,735.52

HYDRANTS

Receipts

Appropriation	$17,548.50	
Appropriation for River Road hydrants	365.00	
		$17,913.50

Expenditures

Portland Water District:		
North Windham hydrants	$3,044.00	
Windham Center hydrants	10,549.46	
Windham Hill hydrants	2,835.04	
Newhall hydrants	1,015.00	
South Windham hydrants	105.00	
River Road hydrants	94.63	
Unexpended to summary	270.37	
		$17,913.50

FIRE CHIEF

Receipts

Appropriation	$300.00

Expenditures

Walter L. Peavey, Fire Chief	$300.00

STREET LIGHTS

Receipts

Appropriation	$2,800.00

Expenditures

Central Maine Power Co.	2,763.12	
Unexpended to summary	36.88	
		$2,800.00

REPAIR OF ROADS

Receipts

Appropriation	$8,000.00	
Brought from 1954	1,197.50	
Transferred from Hurricane Damage Relief	1,862.97	
Misc. receipts	236.35	
		$11,296.82

Expenditures

John M. Hall	678.82
Ernest Timmons	586.60
Percy M. Hawkes	446.00
Robert Greenlaw	419.00
Charles D. Libby	373.00
Robert A. Smith, Jr.	702.00
Clifford L. Jackson	408.00
Robert M. Parker	23.00
Charles Hall	2.00
Harold W. Varney	131.00
Town truck No. 5	462.00
Town truck No. 6	302.00
Town truck No. 7	470.00
Town truck No. 8	153.48
Town truck No. 9	428.00
Town shovel	500.50
Town grader	1,299.00
Town bulldozer	70.00
William C. Hawkes	4.91
Wirthmore Feed Co.	3.45
Orville V. Haskell	55.00
Edwards & Walker Co.	30.77
Farrar-Brown Co.	29.83
L. B. Rogers Co.	5.59
C. P. Atherton	158.20
Maurice L. Rogers	71.00
Raymond C. Hoyt	38.20
Central Maine Power Co.	82.82
E. Corey & Co.	31.16
Morse Willis	52.50
Files & O'Keefe Co.	1,803.25
L. H. Bradway Inc.	10.56
H. E. Vaughan	20.93
Marie B. Taylor	42.00
Maine Truck-Tractor Co.	13.97
Hocking Granite Industries	45.00

Knight & Gale	6.23	
W. H. Shurtleff Co.	23.38	
Hedge & Mattheis Co.	23.75	
The Varney Agency	11.10	
Transferred to Cutting Bushes, 5%	400.00	
Gasoline used in compressor	8.40	
Unexpended to summary	870.42	
		$11,296.82

TOWN DUMP

Receipts

Appropriation	$600.00	
Town of Raymond	600.00	
		$1,200.00

Expenditures

John M. Hall	35.06	
Ernest Timmons	28.00	
Percy M. Hawkes	27.00	
Robert Greenlaw	42.00	
Robert A. Smith, Jr.	38.00	
Clifford L. Jackson	15.00	
Harold W. Varney	16.00	
Leander Lamb	590.00	
Town truck No. 5	16.00	
Town truck No. 6	34.00	
Town truck No. 7	26.00	
Town truck No. 8	10.08	
Town truck No. 9	34.00	
Town shovel	52.50	
Town bulldozer	42.00	
Town grader	69.00	
Raymond C. Hoyt	38.80	
Unexpended to summary	86.56	
		$1,200.00

PERMANENT IMPROVEMENT OF TOWN ROADS (POPE ROAD)

Receipts

Appropriation		$5,000.00

Expenditures

John M. Hall	441.79	
Ernest Timmons	406.00	
Percy M. Hawkes	237.00	
Robert Greenlaw	327.00	
Charles D. Libby	160.00	
Robert A. Smith, Jr.	222.00	
Clifford L. Jackson	174.00	
Robert M. Parker	143.00	
Town truck No. 5	168.00	
Town truck No. 6	208.00	
Town truck No. 7	210.00	
Town truck No. 8	68.28	
Town truck No. 9	168.00	
Town shovel	635.50	
Town bulldozer	434.00	
Town grader	9.00	
Gasoline used in compressor	50.49	
New England Metal Culvert Co.	171.92	
Edwards & Walker Co.	7.68	
Rich's Esso Servicenter	.90	
Giguere Construction Co.	79.00	
Files & O'Keefe Co.	4.60	
C. P. Atherton	139.60	
Hedge & Matheis Co.	10.00	
H. Orlando & Son	114.76	
Sarah M. Facto	170.40	
Marie B. Taylor	190.40	
Maurice L. Rogers	36.00	
Unexpended to summary	12.68	
		$5,000.00

STATE ROAD MAINTENANCE

Receipts

Appropriation	$377.20

Expenditures

Treasurer of State	$377.20

STATE AID ROAD NO. 8 CONSTRUCTION

(Windham Center Road)

Receipts

Appropriation	$2,666.00	
Brought from 1954	51.89	
Transferred from Town Road Improvement Fund	266.00	
State Treasurer	1,660.66	
		$4,644.55

Expenditures

John M. Hall	443.19
Ernest Timmons	441.00
Percy M. Hawkes	229.00
Robert Greenlaw	336.00
Charles D. Libby	43.00
Robert A. Smith, Jr.	224.00
Clifford L. Jackson	243.00
Robert M. Parker	95.00
Harold W. Varney	210.00
Richard Lowell	14.00
Town truck No. 5	184.00
Town truck No. 6	224.00
Town truck No. 7	250.00
Town truck No. 9	198.00
Town shovel	584.50
Town bulldozer	388.50

Town grader	36.00	
New England Metal Culvert Co.	67.30	
N. T. Fox Co.	6.17	
Maurice L. Rogers	48.00	
Charles Hall	15.00	
Stanley & Cadigan Co.	61.74	
H. Orlando & Son	46.45	
Giguere Construction Co.	138.50	
Town of Windham, gasoline used in compressor	22.15	
L. C. Andrew	2.56	
W. H. Shurtleff Co.	5.28	
Orville V. Haskell	45.20	
Unexpended to 1956	43.01	
		$4,644.55

TARRING TOWN ROADS

Receipts

Appropriation	$8,000.00	
L. C. Andrew	110.41	
Portland Water District	100.00	
School Department, for cold patch	120.00	
		$8,330.41

Expenditures

John M. Hall	211.78
Ernest Timmons	196.00
Percy M. Hawkes	112.00
Robert Greenlaw	172.00
Charles D. Libby	131.00
Robert A. Smith, Jr.	129.00
Clifford L. Jackson	118.00
Robert M. Parker	63.00
Town truck No. 5	130.00
Town truck No. 6	134.00

Town truck No. 7	130.00	
Town truck No. 8	51.72	
Town truck No. 9	122.00	
Town shovel	185.50	
Town bulldozer	7.00	
Town grader	18.00	
Gasoline used in power broom	12.60	
Koppers Company Inc.	5,778.91	
The Varney Agency	36.90	
Files & O'Keefe Co.	75.00	
E. I. DuPont de Nemours & Co.	5.64	
Century Tire Co.	46.72	
Maine Truck-Tractor Co.	13.96	
C. R. Tandberg	15.00	
Maurice L. Rogers	36.00	
Orville V. Haskell	79.20	
Paris Equipment Co.	7.29	
L. B. Rogers Co.	.66	
Unexpended to summary	311.53	
		$8,330.41

TOWN ROAD IMPROVEMENT FUND

(Chute Road)

Receipts

Brought from 1954	$1,125.26	
Treasurer of State	2,802.35	
		$3,927.61

Expenditures

John M. Hall	179.52
Ernest Timmons	173.60
Percy M. Hawkes	100.00
Robert Greenlaw	148.00
Charles D. Libby	99.00

Robert A. Smith, Jr.	119.00	
Clifford L. Jackson	100.00	
Robert M. Parker	27.00	
Town truck No. 5	96.00	
Town truck No. 6	102.00	
Town truck No. 7	96.00	
Town truck No. 9	84.00	
Town shovel	294.00	
Town bulldozer	294.00	
Maurice L. Rogers	69.44	
Ernest C. Woodman	50.00	
John Irish	112.00	
Sarah M. Facto	180.00	
L. C. Andrew	5.00	
Bancroft & Martin Rolling Mills Co.	523.79	
Transferred to State Aid Road Construction	266.00	
Unexpended to 1956	809.26	
		$3,927.61

BRIDGES AND CULVERTS

Receipts

Appropriation	$3,000.00	
Brought from 1954	1,081.13	
Liberty Mutual Insurance Co.	17.66	
		$4,098.79

Expenditures

John M. Hall	89.75
Ernest Timmons	85.40
Percy M. Hawkes	55.00
Robert Greenlaw	72.00
Charles D. Libby	29.00
Robert A. Smith, Jr.	35.00

Clifford L. Jackson	42.00	
Harold W. Varney	12.00	
Town truck No. 5	8.00	
Town truck No. 6	8.00	
Town truck No. 7	4.00	
Town truck No. 8	41.70	
Town truck No. 9	4.00	
Town shovel	21.00	
Town bulldozer	56.00	
Bancroft & Martin Rolling Mills Co.	112.23	
New England Metal Culvert Co.	563.87	
C. P. Atherton	13.60	
Maurice L. Rogers	12.00	
Edwards & Walker Co.	23.64	
E. Corey & Co.	6.14	
L. C. Andrew	4.80	
L. B. Rogers Co.	3.31	
Gordon B. Timmons	1,097.69	
Transferred to cutting bushes, 5%	150.00	
Unexpended to summary	1,548.66	
		$4,098.79

CUTTING BUSHES

Receipts

Appropriation	$1,000.00	
From Repair of Roads, 5%	400.00	
From Bridges & Culverts, 5%	150.00	
		$1,550.00

Expenditures

John M. Hall	130.44
Ernest Timmons	93.80
Percy M. Hawkes	178.00
Robert Greenlaw	103.00
Charles D. Libby	145.00

Robert A. Smith, Jr.	68.00	
Clifford L. Jackson	142.00	
Harold W. Varney	8.00	
Town truck No. 8	38.52	
Gilbert M. Small	1.25	
Unexpended to summary	641.99	
		$1,550.00

STORAGE BUILDING—HIGHWAY DEPARTMENT

Receipts

Appropriation	$1,500.00	
William T. Kelley, lumber	900.00	
L. H. Bradway Inc., refund	5.00	
		$2,405.00

Expenditures

John M. Hall	200.57
Ernest Timmons	156.80
Percy M. Hawkes	125.00
Charles D. Libby	15.00
Clifford L. Jackson	109.00
Robert Greenlaw	124.00
Robert A. Smith, Jr.	113.00
Harold W. Varney	197.00
Robert M. Parker	7.00
Edwards & Walker Co.	.86
Blue Rock Quarry	28.75
L. C. Andrew	863.79
G. L. Gilman	364.00
Gilbert M. Small	2.00
Town truck No. 8	10.98
L. B. Rogers Co.	1.58
E. I. duPont de Nemours & Co.	5.64
L. H. Bradway Inc.	42.72

E. Corey & Co.	22.59	
Unexpended to summary	14.72	
		$2,405.00

SNOW AND ICE REMOVAL

Receipts

Appropriation	$8,000.00	
Treasurer of State	5,018.00	
Misc. receipts	55.87	
Overdraft to summary	358.35	
		$13,432.22

Expenditures

John M. Hall	748.93
Ernest Timmons	788.20
Percy M. Hawkes	539.00
Robert Greenlaw	598.00
Charles D. Libby	222.00
Robert A. Smith, Jr.	511.00
Clifford L. Jackson	449.00
Harold W. Varney	270.00
Maurice W. Rogers	7.00
Robert M. Parker	79.00
Charles Hall	143.00
Frank R. Forbes	15.00
Albert Rogers	3.00
Royal Edwards	122.00
Stanley Thompson	6.00
Town truck No. 5	634.00
Town truck No. 6	610.00
Town truck No. 7	602.00
Town truck No. 8	159.54
Town truck No. 9	696.00
Town shovel	693.00
Town bulldozer	66.50

Town grader	18.00	
L. H. Bradway, Inc.	203.93	
L. B. Rogers	14.39	
E. Corey & Co.	83.91	
Bailey Auto Supply	1.41	
Farrar-Brown Co.	61.82	
Peck's Country Store	8.90	
Central Maine Power Co.	74.34	
W. H. Shurtleff Co.	786.27	
Maurice L. Rogers, contract	2,950.00	
Maurice L. Rogers	109.00	
Files & O'Keefe Co.	5.00	
Portland Welding Supply	66.83	
W. H. Palmer & Son Inc.	187.95	
Orville V. Haskell	39.20	
E. I. duPont de Nemours & Co.	49.92	
Maine Central Railroad Co.	544.00	
Edwards & Walker Co.	16.03	
L. C. Andrew	18.60	
Raymond C. Hoyt	195.20	
Wirthmore Feed Co.	5.94	
C. R. Tandberg	27.00	
Congdon Transportation	2.41	
		$13,432.22

CIVIL DEFENSE HURRICANE DAMAGE RELIEF

Receipts

Treasurer of State	$1,862.97

Expenditures

Transferred to Repair of Roads	$1,862.97

SHINGLING TOWN HOUSE

Receipts

Appropriation	$500.00

Expenditures

John M. Hall	30.85	
Ernest Timmons	39.20	
Percy M. Hawkes	16.00	
Robert Greenlaw	28.00	
Robert A. Smith, Jr.	9.00	
Harold W. Varney	23.00	
L. C. Andrew	221.15	
Town truck No. 8	3.24	
Unexpended to summary	129.56	
		$500.00

TARRING SCHOOL ROADS

Receipts

Appropriation	$1,000.00	
Brought from 1954	760.92	
		$1,760.92

Expenditures

John M. Hall	49.08
Ernest Timmons	21.00
Percy M. Hawkes	15.00
Robert Greenlaw	47.00
Charles D. Libby	35.00
Robert A. Smith, Jr.	51.00
Clifford L. Jackson	15.00
Robert M. Parker	12.00
Town truck No. 5	50.00
Town truck No. 6	22.00
Town truck No. 7	24.00
Town truck No. 8	11.64
Town truck No. 9	22.00
Town shovel	38.50
Town grader	6.00

Orville V. Haskell	14.00	
Koppers Company, Inc.	822.47	
Cold patch transferred from Highway Dept.	120.00	
Gasoline used in power broom	1.22	
Unexpended to summary	384.01	
		$1,760.92

PAINTING ALDEN HOUSE

Receipts

Appropriation	$250.00	
Overdraft to summary	28.59	
		$278.59

Expenditures

Walter O. Gates	150.00	
L. C. Andrew	128.59	
		$278.59

LICENSES

Receipts

From dance hall	2.00	
From victualers	19.00	
		$21.00

Expenditures

Unexpended to summary	$21.00

TEMPORARY LOANS

Receipts

Canal National Bank	$20,000.00

Expenditures

Canal National Bank	$20,000.00

BANK STOCK TAX

Receipts

Treasurer of State	$307.22

Expenditures

Unexpended to summary	$307.22

TOWN DEBT

Receipts

Appropriation	$20,000.00

Expenditures

The Canal National Bank of Portland	$20,000.00

GASOLINE ACCOUNT

Receipts

Credit for gasoline used in town highway equipment	$2,297.05	
Balance to 1956	204.76	
		$2,501.81

Expenditures

American Oil Co.	$1,262.12	
Socony Vacuum Oil Co.	1,148.44	
Balance from 1954	91.25	
		$2,501.81

TRUCK No. 5 — 1949 G.M.C.

Receipts

Brought from 1954	$ 406.84	
Credit work on highways	1,774.00	
		$2,180.84

Expenditures

Farrar-Brown Co.	$ 90.01	
Couri Motor Co.	527.56	
Robert Greenlaw	43.00	
George B. Littlefield	3.75	
The Varney Agency	82.51	
Hercules-Campbell Body Co.	97.29	
Percy M. Hawkes	8.00	
Fuller's Inc.	6.24	
R. E. Hall	2.60	
The Laib Mfg. Co.	18.00	
L. B. Rogers Co.	.90	
Robert A. Smith, Jr.	10.00	
Gulf Oil Corp.	6.04	
McFarland Spring Co.	6.86	
Seavey's Calso Garage	37.67	
Portland Auto Radiator Service	12.00	
Town truck No. 8	2.40	
C. E. Noyes Co.	153.89	
Palmer Spring Co.	14.25	
Gasoline used	306.84	
Unexpended to 1956	751.03	
		$2,180.84

TRUCK No. 6 — 1949 G.M.C.

Receipts

Brought from 1954	$ 343.76	
Credit for work on highways	1,704.00	
		$2,047.76

Expenditures

Farrar-Brown Co.	$ 80.79	
Couri Motor Co.	243.87	
Robert A. Smith, Jr.	37.00	
Clifford L. Jackson	15.00	
C. E. Noyes Co.	165.98	
George B. Littlefield	3.75	
Hercules-Campbell Body Co.	8.05	
The Varney Agency	82.51	
Pine Tree Batteries	31.87	
Charles D. Libby	8.00	
Fuller's Inc.	6.24	
Gulf Oil Corp.	6.04	
L. B. Rogers Co.	.24	
Ernest Timmons	11.20	
Town truck No. 8	4.74	
McFarland Spring Co.	6.18	
Portland Auto Radiator Service	13.50	
Community Oil Co.	289.65	
Robert Greenlaw	8.00	
Harold W. Varney	4.00	
Seavey's Calso Garage	7.00	
Gasoline used	306.58	
Unexpended to 1956	707.57	
		$2,047.76

TRUCK NO. 7 — 1950 WHITE

Receipts

Brought from 1954	$1,021.62	
Credit for work on highways	1,834.00	
		$2,855.62

Expenditures

Farrar-Brown Co.	$ 77.86	
Ernest Timmons	11.20	

Robert A. Smith, Jr.	8.00	
The Henley-Kimball Co.	289.70	
Charles D. Libby	23.00	
George B. Littlefield	3.75	
The Varney Agency	82.96	
Bailey Auto Supply	13.97	
Gulf Oil Corp.	6.04	
Seavey's Calso Garage	34.06	
Clifford L. Jackson	22.00	
Town truck No. 8	3.60	
McFarland Spring Co.	26.69	
Fuller's Inc.	2.61	
Robert Greenlaw	8.00	
Gasoline used	299.63	
Unexpended to 1956	1,942.55	
		$2,855.62

TRUCK NO. 8 — 1951 FORD PICKUP

Receipts

Brought from 1954	$1,305.93	
Credit for work on highways	619.86	
		$1,925.79

Expenditures

The Laib Mfg. Co.	$ 9.00	
R. E. Hall	1.50	
Farrar-Brown Co.	78.70	
Clifford L. Jackson	5.00	
The Varney Agency	27.39	
Couri Motor Co.	13.34	
Rowe Motors Inc.	13.89	
John M. Hall	22.44	
Robert A. Smith, Jr.	16.00	
Pine Tree Batteries	35.12	

Bailey Auto Supply	6.44	
L. B. Rogers Co.	.58	
Gasoline used	184.44	
Unexpended to 1956	1,511.95	
		$1,925.79

TRUCK NO. 9 — 1953 G. M. C.

Receipts

Brought from 1954	$1,305.42	
Credit for work on highways	1,816.00	
		$3,121.42

Expenditures

Farrar-Brown Co.	$ 82.76	
Couri Motor Co.	369.45	
Percy M. Hawkes	63.00	
George B. Littlefield	3.75	
The Varney Agency	85.21	
Town truck No. 8	3.00	
R. E. Hall	2.00	
Ernest Timmons	18.20	
The Laib Mfg. Co.	1.00	
L. B. Rogers Co.	.40	
Century Tire Co.	162.16	
Gulf Oil Corp.	6.04	
Hercules-Campbell Body Co.	11.43	
Robert A. Smith, Jr.	8.00	
Robert Greenlaw	2.00	
Community Oil Co.	144.82	
Fuller's Inc.	2.60	
Gasoline used	319.69	
Unexpended to 1956	1,835.91	
		$3,121.42

POWER SHOVEL — 1946 OSGOOD

Receipts

Brought from 1954	1,661.44	
Credit for work on highways	3,019.00	
		$4,680.44

Expenditures

R. E. Hall	$ 14.23	
Farrar-Brown Co.	61.35	
Gordon's Radio Electrical Service	.49	
Motor Supply Co. of Portland	6.32	
Frank A. Snell, Inc.	60.00	
Panther Oil & Grease Mfg. Co.	24.75	
The Varney Agency	36.90	
Bailey Auto Supply	17.56	
Marion Power Shovel Co.	1,075.76	
John M. Hall	56.10	
Ernest Timmons	158.20	
Knowlton Machine Co.	5.25	
Robert A. Smith, Jr.,	39.00	
Portland Welding Supply	18.36	
Morris Sacknoff & Sons Inc.	13.00	
H. O. Neilson's Garage	.60	
Brown Motors Inc.	3.72	
United Auto Parts Co.	3.35	
Percy M. Hawkes	16.00	
Robert Greenlaw	16.00	
Charles D. Libby	24.00	
Clifford L. Jackson	16.00	
E. Corey & Co.	.69	
Town truck No. 8	14.10	
Maurice L. Rogers	12.00	
Seavey's Calso Garage	2.50	
Pine Tree Batteries	17.25	
Gasoline used	388.20	
Unexpended to 1956	2,578.76	
		$4,680.44

TRACTOR — 1940 CATERPILLAR

Receipts

Brought from 1954	$1,324.81	
Credit for work on highways	1,409.00	
		$2,733.81

Expenditures

Ernest Timmons	92.40
Robert Greenlaw	114.00
Lawrence Bros.	.69
Farrar-Brown Co.	45.29
Houghton-Arnold Machinery Co.	634.70
Eastern Tractor & Equipment Co.	245.49
Pine Tree Batteries	6.75
Robert A. Smith, Jr.	20.00
Maine Hardware & Plumbing Supply Co.	5.89
Gulf Oil Corp.	6.06
Portland Auto Radiator Service	33.00
L. B. Rogers Co.	.25
E. Corey & Co.	8.50
Portland Welding Supply	10.10
Gordon's Radio Electrical Service	3.40
Morris Sacknoff & Sons Inc.	13.00
John M. Hall	109.40
E. I. duPont de Nemours & Co.	18.25
L. C. Andrew	2.74
Bailey Auto Supply	8.39
Morrell's Motor Mart	2.00
Percy M. Hawkes	16.00
Clifford L. Jackson	24.00
Town truck No. 8	9.90
The Varney Agency	46.14
Robert M. Parker	3.00

Gasoline used	204.80	
Unexpended to 1956	1,049.67	
		$2,733.81

GRADER — 1951 TROJAN

Receipts

Brought from 1954	$ 486.19	
Credit for work on highways	1,536.00	
		$2,022.19

Expenditures

Files & O'Keefe Co.	233.80	
Farrar-Brown Co.	19.06	
E.I. duPont de Nemours & Co.	7.32	
Bailey Auto Supply	11.91	
E. Corey & Co .	11.57	
Loheeds Northeast Co.	409.14	
John M. Hall	22.44	
Percy M. Hawkes	24.00	
Charles D. Libby	16.00	
Clifford L. Jackson	3.00	
Robert A. Smith, Jr.	61.00	
Town truck No. 8	11.40	
The Varney Agency	48.00	
Knowlton Machine Co.	8.34	
Robert Greenlaw	8.00	
Morrell's Motor Mart	1.85	
Morris Sacknoff & Sons Inc.	13.00	
Leavitt & Parris	8.50	
L. B. Rogers Co.	3.34	
Gasoline used	175.55	
Unexpended to 1956	924.97	
		$2,022.19

POOR ACCOUNT

Appropriation for Town Poor	$7,500.00	
Apropriation for Aid to Dependent Children	1,200.00	
Eastern States Farmer's Exchange	.37	
City of Portland	10.00	
Town of Standish	101.26	
Town of Casco	105.76	
		$8,917.39

Expenditures

TOWN POOR

Orland Morrell	
Windham Pharmacy	85.89
Harriett G. Page	38.25
Portland Water District	2.00
Westbrook Hospital	212.60
Charles L. Rolfe	200.70
Herbert E. Saunders	25.00
C. T. Seavey	356.49
Robert G. Fortin	8.95
Norman E. Hill	6.00
Trygve Tandberg	21.00
Central Maine Power Co.	33.30
S. R. Branson, M. D.	167.00
Robert W. Dolby	161.00
Joseph Krafft	3.00
Ira B. Page & Carl Brackett	77.28
S. J. Catir	29.08
Gordon B. Timmons	11.52
Dr. O. K. Day	5.00
H. E. Vaughan	16.27
L. C. Andrew	1.96
John M. Hall	11.20
Robert A. Smith, Jr.	4.00

Harold W. Varney	16.00	
George A. Keef	3.00	
		$1,496.51
Albert Waterhouse		
Walter C. Varney		$6.00
Freight on surplus foods		
Congdon Transportation		$31.85
Martin T. Riley		
Robert M. Burns, M.D.	$ 45.00	
Windham Pharmacy	19.18	
		$64.18
Richard Davis		
City of Portland		$72.79
Everett Cannell		
H. H. Boody Co.		$4.93
Wesley Wentworth		
City of Portland		$34.38
Louis A. Sawyer		
Patsy's		$17.00
Peter F. Schwenk		
Herbert C. Hamilton	$ 22.25	
Central Maine Power Co.	17.41	
R. E. Hall	67.18	
		$106.84
Nina Giles		
Herbert Saunders	$ 6.00	
Ronald Bromley	4.00	
Dr. O. K. Day	5.00	
Madelene-Louise Home	58.20	
H. E. Vaughan	63.25	

Peck's Country Store	.95	
H. H. Boody Co.	31.04	
John M. Hall	2.80	
Ernest Timmons	2.80	
Percy M. Hawkes	2.00	
L. C. Andrew	1.27	
S. R. Branson, M. D.	10.00	
Lawson Hatfield	8.00	
Nellie P. Bennett	25.00	
F. H. Aikins	18.16	
John Donahue	3.00	
		$241.47

Old Age Assistance Case No. 1

Dow Drug Store	$ 78.43	
G. H. Derry, M. D.	5.00	
Harris Hinckley, M.D.	71.00	
George C. Frye Co.	7.65	
Maine General Hospital	10.40	
Windham Pharmacy	4.25	
S. R. Branson, M. D.	10.00	
Dr. O. K. Day	20.00	
		$206.73

Old Age Assistance Case No. 2

Margaret E. McNamara	$ 180.64	
S. J. Catir	65.81	
		$246.45

Old Age Assistance Case No. 3

Arthur Rogers	$ 17.85	
Portland Water District	12.00	
		$29.85

Old Age Assistance Case No. 4

Windham Pharmacy	$ 1.00	
S. R. Branson, M. D.	20.00	
		$21.00

Old Age Assistance Case No. 5

S. R. Branson, M.D.	$ 3.00	
Maine Surplus Sales Corp.	17.17	
Dow Drug Store	6.78	
Harris Hinckley, M. D.	30.00	
George C. Frye Co.	3.00	
The Neal Funeral Home	35.00	
George I. Greer, Jr., M. D.	5.00	
		$99.95

Old Age Assistance Case No. 6

City of Portland	$ 167.78	
Nellie P. Bennett	264.98	
Robert W. Dolby	10.00	
S. R. Branson, M. D.	5.00	
Norman E. Dyhrberg, M. D.	6.00	
		$453.76

Old Age Assistance Case No. 7

Windham Pharmacy	$ 88.75	
S. R. Branson, M. D.	37.00	
		$125.75

Old Age Assistance Case No. 8

S. R. Branson, M.D.	$ 29.00	
Parker's I. G. A. Store	2.96	
Walter C. Varney	3.00	
Windham Pharmacy	10.25	
		$45.21

Aid to Dependent Children Case No. 1		
Patsy's	$ 81.63	
S. R. Branson, M. D.	56.00	
		$137.63
Aid to Dependent Children Case No. 2		
Central Maine Power Co.	$ 82.17	
Windham Pharmacy	363.33	
S. R. Branson, M. D.	182.00	
Knight & Gale	134.03	
C. E. Thayer	5.05	
Elwin H. Hawkes	64.75	
Patsy's	5.11	
		$836.44
Aid to Dependent Children Case No. 3		
Maine General Hospital	$ 36.50	
S. R. Branson, M. D.	42.00	
Windham Pharmacy	1.50	
Geo. C. Frye Co.	18.00	
		$98.00
Veteran No. 1		
H. E. Vaughan	$ 56.82	
Parker's I. G. A. Store	35.73	
		$92.55
Veteran No. 2		
A. R. Wright Co.	7.60	
Patsy's	3.20	
		$10.80
Veteran No. 3		
Patsy's		$20.04
Total expended for Town Poor		**$4,500.11**

OTHER TOWN'S POOR

Louis U. Fontaine		
Windham Center Grocery		$10.00
Aid to Dependent Children Case No. 4		
Windham Center Grocery	69.26	
Dr. O. K. Day	27.00	
S. R. Branson, M. D.	5.00	
		$101.26
Veteran No. 4		
C. E. Thayer		$105.76
Total expended for Other Town's Poor		$217.02

AID TO DEPENDENT CHILDREN

Paid, Treasurer of State	$1,041.66	
Total amount expended for relief	$5,758.79	
Unexpended to summary	$3,158.60	
		$8,917.39

WHITE PINE BLISTER RUST CONTROL

Receipts

Appropriation	$400.00	
Treasurer of State	199.96	
		$599.96

Expenditures

Edwin R. Smith	3.15
Kenneth J. Marshall	114.00
Bradford D. Ray	178.36
Anthony H. DeBurra	132.00
Harry A. DeShon	21.00

Robert A. Howard	41.76	
Robert M. Hanson	36.40	
Frederick N. Mawhinney	36.40	
William L. Nichols	36.40	
Unexpended to summary	.49	
		$599.96

REPAIRS TO DAM AT LITTLE SEBAGO LAKE

Receipts

Brought from 1954	$1,000.00

Expenditures

Little Sebago Lake Association	$1,000.00

SPRAYING SHADE TREES

Receipts

Appropriation	$1,000.00	
Treasurer of State	36.75	
		$1,036.75

Expenditures

Treasurer of State	287.00	
Joseph Neely	13.32	
The Goodall Tree Expert Co., Inc.	700.00	
Unexpended to summary	36.43	
		$1,036.75

OBSERVANCE OF MEMORIAL DAY

Receipts

Appropriation	$150.00

Expenditures

Loring, Short & Harmon, flags	30.00

Field-Allen Post		
American Legion No. 148	95.00	
Unexpended to summary	25.00	
		$150.00

ADVERTISING WINDHAM

Receipts

Appropriation		$150.00

Expenditures

Sebago-Long Lakes Region Association	50.00	
State of Maine Publicity Bureau	50.00	
Press Herald-Evening Express	49.00	
Unexpended to summary	1.00	
		$150.00

PUBLIC LIBRARIES

Receipts

Appropriation		$200.00
Treasurer of State	18.16	
		$218.16

Expenditures

Windham Center Library Assoc.	109.08	
South Windham Library Assoc.	109.08	
		$218.16

OVERLAY ACCOUNT

Receipts

By Assessment	$375.62

Expenditures

Unexpended to sumary	$375.62

COUNTY TAX

Receipts

By assessment	$10,292.00

Expenditures

Paid County Treasurer	$10,292.00

STATE TAX

Receipts

By assessment	$60,175.00

Expenditures

Credited to 1955 tax commitment	$60,175.00

EXCISE TAX — 1955

Receipts

Brought from 1954	$20,731.27	
Cash received	18,709.82	
		$39,441.09

Expenditures

Refund a/c error	15.30	
Credited to 1955 tax commitment	20,731.27	
Unexpended to 1956	18,694.52	
		$39,441.09

EXCISE TAX — 1956

Receipts

Cash received	$8,326.64

Expenditures

Unexpended to 1956	$8,326.64

WITHHOLDING TAX

Receipts

Brought form 1954	2,086.53	
From payroll deductions	17,237.51	
		$19,324.04

Expenditures

Director of Internal Revenue	17,173.41	
Unexpended to 1956	2,150.63	
		$19,324.04

SOCIAL SECURITY TAX

Receipts

Appropriation	1,400.00	
Brought from 1954	228.20	
From payroll deductions	1,123.13	
		$2,751.33

Expenditures

Treasurer of State	2,294.49	
Unexpended to 1956	456.84	
		$2,751.33

PUBLIC HEALTH NURSE

Receipts

Appropriation	$500.00

Expenditures

Treasurer of State	$500.00

HEALTH WORK

Receipts

Appropriation	$100.00	
Brought from 1954	18.38	
Windham Health Council	27.25	
		$145.63

Expenditures

Robert G. Fortin	11.00	
Geo. C. Frye Co.	3.80	
Plastic Fashions Co. Inc.	4.00	
Windham Pharmacy	59.48	
H. H. Hay Sons	29.51	
Unexpended to 1956	37.84	
		$145.63

SUPPLEMENTAL TAX

Receipts

By assessment	$527.46

Expenditures

Unexpended to summary	$527.46

INTEREST

Receipts

Appropriation	$2,600.00	
From settlement of tax deeds	455.26	
		$3,055.26

Expenditures

Canal National Bank, temporary loans	75.01	
Canal National Bank, school notes	2,350.00	
Walter C. Varney	1.48	
Unexpended to summary	628.77	
		$3,055.26

INSURANCE

Receipts

Appropriation		$600.00

Expenditures

The Varney Agency		
Public Liability & property damage, fire trucks	$305.74	
Fire, South Windham Fire Station	40.72	
Fire, tractor house	15.79	
Frank A. Snell, Inc.		
Fire, Fire trucks	31.35	
Fire, Fire Station North Windham	89.88	
Cash insurance	70.50	
Fire, Alden place	9.68	
Fire, tractor house	6.47	
Fire & comprehensive, new Highway Dept. building	21.71	
Unexpended to summary	8.16	
		$600.00

RAILROAD AND TELEGRAPH TAX

Receipts

Treasurer of State	$37.75

Expenditures

Unexpended to summary	$37.75

ADDITION TO SMITH CEMETERY

Receipts

Appropriation	$150.00

Expenditures

Unexpended to summary	$150.00

TRAFFIC LIGHTS INSTALLATION

Receipts

Brought from 1954	$200.00

Expenditures

Unexpended to summary	$200.00

FIRE RESERVOIR

Receipts

Brought from 1954	$300.00

Expenditures

Unexpended to summary	$300.00

CEMETERIES

Receipts

Appropriations	$2,000.00	
Brought from 1954	291.85	
F. L. Jameson	6.50	
		$2,298.35

Expenditures

John L. True	102.00	
Lawrence R. Allen, Jr.	61.00	
Erlon C. Timmons	195.00	
Paul L. Burnell	133.00	
Lloyd M. Gilman, Jr.	456.00	
Albert N. Irish	278.50	
Royal Edwards	238.00	
John M. Hall	11.22	
Ernest Timmons	22.40	
Percy M. Hawkes	98.00	
Robert Greenlaw	16.00	
Charles D. Libby	102.00	
Robert A. Smith, Jr.	9.00	
Clifford L. Jackson	74.00	
Robert M. Parker	19.00	
Town truck No. 8	3.00	
William C. Hawkes	2.04	
Ralph M. Lowell	2.00	
N. T. Fox Co.	13.48	
Mayberry Cemetery Association	50.00	
Edwards & Walker Co.	3.19	
Farrar-Brown Co.	177.09	
Savage Arms Corp.	3.28	
L. B. Rogers Co.	2.53	
R. C. MacDowell	41.00	
E. Corey & Co.	3.96	
L. C. Andrew	35.67	
R. E. Hall	9.55	
Morrell's Motor Mart	6.28	
Philip R. Yerxa	1.85	
C. E. Thayer	4.33	
Gasoline used in mowers	16.46	
Unexpended to 1956	107.52	
		$2,298.35

TOWN OF WINDHAM — TRUST FUNDS

	Amount of Fund	Interest Balance	Bank Balance	Bank Book No.
Cemetery Perpetual Care				
Stephen Hanson	$ 100.00	$ 5.80	$ 105.80	
Chase Cemetery Fund	249.00	14.44	263.44	
Margaret Hunnewell	75.00	4.35	79.35	
S. H. LeGrow	75.00	4.35	79.35	
Margaret Hubbs	350.00	20.30	370.30	
Francis Harris	100.00	5.80	105.80	
Octavia Leighton	150.00	8.70	158.70	
Stephen S. Webb	100.00	5.80	105.80	
Josephine Merrill	50.00	2.90	52.90	
Augusta Leonard	50.00	2.90	52.90	
James H. Hall	150.00	8.70	158.70	
Annie M. Bacon	100.00	5.80	105.80	
	1,549.00	89.84	1,638.84	23035
Thomas L. Smith	600.00	34.79	634.79	23036
Goold Cemetery Fund	500.00	28.99	528.99	23037
Mrs. Cornelius Morrill	300.00	17.37	317.37	23038
Hattie Willey	100.00	5.78	105.78	23039
Lewis Weeks	150.00	8.67	158.67	23040
Lucy A. Allen	200.00	11.57	211.57	23041
Wilbur Smith	200.00	11.57	211.57	23042
Reginald Goodell	1,000.00	34.97	1,034.97	23043
Flora M. Cobb	1,000.00	57.99	1,057.99	23044
Alice S. Woodman	150.00	8.67	158.67	23045
Aubrey S. Allen	250.00	8.08	258.08	28150
	5,999.00	318.29	6,317.29	
School Funds				
Thomas Varney	200.00	56.91	256.91	23046
Windham School Fund	2,440.00	201.77	2,641.77	7842
	$8,639.00	$ 576.97	$9,215.97	

All cemetery and school trust funds in Maine Savings Bank, Portland, Maine

ABATEMENTS

Receipts

Appropriation	$300.00

Expenditures

Addie Chipman and Harris Cram, error	$2.20
Otto and Alice Steed, error	8.80
Lawrence L. Murray, error	8.80
George C. Lafferty, non-resident	3.88
Joseh B. LaFrance, building moved prior to April 1st	35.20
Milton O. Pendexter, no television	4.40
Walter Seekins, non-resident	3.00
Albert N. Irish, no radio	.88
Lloyd R. Watson, non-resident	3.88
Warren Fernald, no building	8.80
William A. Bolton, no boat	.88
Edwin C. Brown, non-resident	3.88
Sheldon Train, non-resident	7.40
Charles M. Lewis, non-resident	3.88
Ora Haskell, Jr., in service	3.00
Louis Fontaine, left state	7.40
Freda Ellis, residence unknown	5.28
Wilbur Crockett, residence unknown	8.28
Loyal B. Aldrich, over 70 yrs. of age	3.00
Earl Bridges, no boat	1.76
Eugene Cobb, left town	7.40
Wesley Edison, left town	8.28
John Gleason, non-resident	3.00
Woodbury Eldridge, no television	4.40
Wallace Ladd, no television	4.40
Ronald Moody, no radio	.88
George R. Ward, left state	8.28
Percy Stiles, left town	7.40
Beverly Stiles, left town	3.00

Samuel Simonson, no television	4.40	
Ida Smithson, error	5.28	
John S. Jordan, in service	3.00	
Rudy Clough, paid in Saco	8.28	
Everett Hodgkins, Jr., left state	5.28	
Edward P. McLellan, error	5.28	
Merle Little, left state	3.00	
Unexpended to summary	93.84	
		$300.00

SUMMARY OF ACCOUNTS

	Overdrawn	Unexpended
Railroad & telegraph tax	$	$ 37.75
Bank stock tax		307.22
Supplemental tax		527.46
General Government		764.88
Civil Defense		43.59
Contingent		23.86
Traffic ordinances		425.00
Shingling town house		129.56
Fire Department	330.12	
Street Lights		36.88
Hydrants		270.37
Traffic lights-installation		200.00
Fire reservoir		300.00
Repair of roads		870.42
Permanent improvement of town roads		12.68
Tarring town roads		311.53
Bridges and culverts		1,548.66
Cutting bushes		641.99
Snow and Ice removal	358.35	
Storage building-highway dept.		14.72
Town Poor		3,000.26
Aid to Dependent Children		158.34
Painting Alden house	28.59	
School repairs	120.30	

Tarring school roads		384.01
Field-Allen Memorial Field	83.28	
Town dump		86.56
Advertising Windham		1.00
Addition to Smith Cemetery		150.00
Licenses		21.00
Insurance		8.16
Memorial Day		25.00
Spraying shade trees		36.43
White Pine Blister Rust control		.49
Abatements		93.84
Overlay		375.62
Interest		628.77
Unexpended balance to net debt	10,515.41	
	$11,436.05	$11,436.05

Selectmen's Report

To the Citizens of Windham:

We are pleased to submit herewith, our annual report for the year ended January 31, 1956.

FINANCIAL

Taxation

At the annual March 1955 town meeting the voters appropriated the sum of $275,198.70, as compared with $252,562.70 in 1954, or a net increase of $22,636.00.

The net increase in taxable valuation was only $8,205.00, therefore the rate of taxation was automatically increased $6.00 per $1,000.00 of valuation, or from $82 in 1954 to $88 in 1955.

The amount appropriated for school purposes in 1955 was $148,050.00, or 54% of the total amount appropriated for all purposes.

At the special town meeting held September 21st, the Selectmen were authorized to secure a loan of $100,000.00 for the purpose of building a new wing at Windham High School, for repairs and alterations to the old high school building, and for new equipment. The necessary arrangements with the bank have been made, and the money will be made available when needed.

HIGHWAYS

State Aid Road Construction

Construction of State Aid Road No. 8, the Windham Center Road, was completed to the Windham-Gorham

town line at North Gorham with the exception of surface treatment. Tar surface will be applied as early as practical in 1956.

Permanent Improvement of Town Roads

Expended on the Pope Road, extending easterly from Black Brook. 2200 feet built and surface treated. 5,000 yards of gravel were used on this job. Considerable ledge removal was required.

Town Road Improvement Fund

This money was spent on the Chute Road between the end of the 1954 construction near Colley-Wright Brook and the Pope Road. 2900 yards of gravel were applied on 2,500 feet of road and the drainage was improved. Road was also made wider. Very little work will be required in 1956 to complete this section. We have a substantial unexpended balance in this account which will be available in 1956.

Tarring Town Roads

The usual maintenance work was performed on our improved town roads and 30,986 gallons of tar were applied. We are adding to our mileage of improved town roads each year, and a larger annual appropriation for the maintenance of these roads is indicated.

Bridges

Maintenance costs have been less than usual during the past year. Most of our bridges are in reasonably good condition. The abutments of the bridge over Pleasant River on the Pope Road have moved to some extent, and will probably present a problem in the future.

Snow Removal

More money for this service has been required than in 1954. During the months of November and December, 1955, our cost for sanding exceeded that of 1954 by 50%. Costs for plowing snow during the same periods were about the same.

New Storage Building—Highway Department

During the year a building for storing highway equipment and supplies was constructed on the Town Farm Road. This building is 87 feet long by 30 feet wide with 12 foot posts and truss roof construction. Roof and walls were covered with fire resistant asphalt shingles. Figures showing the cost of this building appear on another page in this report. The lumber used was cut on town owned land at North Windham.

WELFARE

Expenditures for welfare were somewhat lower than for 1954, and the year closed with a comfortable unexpended balance in this account. Expenditures in this category are unpredictable for a year in advance, and about the best we can do is to use costs in previous years as a yard stick in estimating the annual appropriation required. During the year 14 families consisting of 57 persons and 9 single persons received assistance.

Approximately 3,000 pounds of surplus foods have been distributed to needy families.

WATER LINE EXTENSION

During November, Portland Water District constructed an 8-inch main from State Highway No. 302 southerly in the River Road 3,450 feet to the residence of Kenneth Mains.

This extension serves nine families at present, and at least three more are expected to connect services in the spring of 1956. Increased fire protection for this area is provided through four additional hydrants.

The annual cost to the town for hydrants on this extension is $1,135.50.

SALE OF LAND

During the year the following parcels of land were sold:

Richardson lot, Sand Bar Road sold to John P. Porell for $311.95

Lot on Park Road sold to Glen Libby for $26.25

Lots 2, 3, 4 & 5 Pettengill Shores sold to Grace W. Worth for $550.00

The above parcels of land were advertised, and sold to the highest bidder in each case.

CEMETERIES

The usual maintenance work in the cemeteries was carried on through 1955.

We were unable to purchase the only piece of land which seemed desirable for an addition to the Smith Cemetery, therefore the appropriation of $150.00 made last March for this purpose will be returned to the treasury unexpended. Some work was accomplished on surveying cemeteries and bringing records up to date, but much remains to be done.

Respectfully submitted,

GILBERT S. MANCHESTER
GEORGE A. KEEF
LAWRENCE R. ALLEN
Selectmen of Windham

Report of Health Officer and School Physician

The general health of the people of Windham was very good in the past year. We had no cases of Polio. Measles, Mumps and Chicken Pox were as usual. Whooping Cough has declined because of the widespread immunization of babies.

Annual school physical examinations were given to the pupils in the 3rd, 7th, 9th and 12th grades. Also, High School and Junior High School athletes were checked for disabilities. Several students received emergency care when sick or injured on school property.

Well-Baby Clinics, twelve in number, were conducted monthly. Salk Vaccine was given to the children in the first and second grades in June and October.

We regret the passing of Mr. Aikins who was always helpful and cooperative in all school health problems.

We wish to thank Dr. Robert Burns, Mrs. Beverly Allen, R. N., the Windham Health Council and all other individuals who participated in the school health program in the town of Windham.

Respectfully submitted,

SIDNEY R. BRANSON, M. D.

Report of Fire Chief

To The Citizens of Windham:

In filing my report as Fire Chief I wish to thank the inhabitants for their cooperation in the past year.

Fires in Windham are on the increase and along with it are increased costs. Most fires can be prevented and care should be exercised in burning of grass and brush which has cost a great deal of the taxpayer's money.

I recommend you raise and appropriate the $1,000.00 to be set up as a capital reserve fund for the purchase of new fire equipment, as replacements will be needed in the near future.

In closing I would like to thank the members of the North and South Windham Companies for their fine support and cooperation this past year.

Respectfully submitted,

WALTER L. PEAVEY,
Fire Chief

Annual Report of the Public Health Nurse, 1955

In Windham the Community Health Program was established several years ago and has been functioning successfully ever since.

Parents have the primary responsibility for the health of their children. Community health programs are designed to assist parents in discharging this responsibility, but not to assume the responsibility for them. For example: the primary aim of the Child Health Conference is the physical examination, to encourage regular medical health supervision of the well child and to fortify the parents with the knowledge of normal growth and development, good nutrition and prevention of disease by the use of immunizing agents.

This year 169 infants and preschool children attended the monthly Child Health Conferences; physical examinations were given by Dr. Sidney Branson and Dr. Robert Burns to 59 children; 57 were immunized against diphtheria, whooping cough and tetanus; 35 were vaccinated against smallpox. This activity has had the loyal support of volunteers from the Windham Health Council. Follow-up home visits are made by the public health nurse to assist parents in carrying out the doctor's recommendations.

There were 149 home visits made in behalf of expectant mothers, infants and preschool children, tuberculosis and venereal diseases. Of this number, 60 visits were to children with orthopedic defects and cardiac involvement.

School physical examinations including the 3rd, 7th, 9th and 12th grades and athletes are planned every year with Dr. Branson, the school health committee and the public health nurse. This year 272 pupils were examined; 30 pupils were accompanied by their parents.

During the school year, your public health nurse made 19 visits to the school for 22 teacher-nurse interviews and nine conferences.

In June, September and October polio clinics were held. One hundred six children completed the second inoculation of Salk Vaccine.

I wish to extend my thanks to Dr. Sidney Branson, Dr. Robert Burns, the school personnel, selectmen, members of the Windham Health Council and service clubs for their support and participation in the Windham Health Program.

Respectfully submitted,

BEVERLY D. ALLEN, R.N.
Div. of Public Health Nursing

United States Department of Agriculture

Forest Service
Auburn, Maine
Box No. 33

December 31, 1955

Mr. Gilbert S. Manchester
Chairman, Board of Selectmen
Windham, Maine

Dear Mr. Manchester:

We wish to submit the following statements regarding the status of White Pine Blister Rust Control in Windham.

To review briefly, blister rust is a plant disease fatal to white pines. It is caused by a fungus that grows on white pines and on the leaves of currant and gooseberry bushes, which are commonly called 'ribes'. Control of the disease is possible by simply removing the ribes growing near pines. This prevents the spread of the disease for the fungus can NOT go directly from one pine tree to another. Needed control measures are carried out under an agreement whereby the Maine Forest Service and the Federal Government cooperate with towns and individuals in a program to destroy ribes that may be menacing pines.

According to our latest records white pines are predominant on more than 9,800 acres in Winham. To protect this pine acreage control measures have been necessary on about 22,700 acres. To date, more than a

million currant and gooseberry bushes have been destroyed in establishing commercial control of the disease on 18,780 acres and partial control on an additional 3,876 acres.

Windham made $400.00 available to help keep the blister rust under control in 1955 and during the season 4,500 acres under partial control were reworked and 252 acres already on maintenance for ten or more years were examined. Over 7,400 currant and gooseberry bushes were destroyed at a cost of $1,011.00. (Town of Windham, $399.51; State, $493.69 and Federal Government, $117.90.)

The work scheduled for 1956 consists of reworking 3,496 acres now under partial control and to examine 1,115 acres which have been on a maintenance basis for ten or more years. Acres in the maintenance category require only periodic examinations to locate disturbances caused by fire, logging, wind or floods. Such disturbances tend to encourage regrowth of currant and gooseberry bushes from dormant seed stored in the ground; these must be destroyed in order to maintain protection of the pines. Funds made available to help carry out the 1956 program by Windham will again be supplemented with State and/or Federal funds on a liberal basis.

Thanking you for your past cooperation, I am,

Very truly yours,

Martin G. Calderara
District Leader
Blister Rust Control

MAINE FOREST SERVICE
Augusta, Maine

January 9, 1956

To Selectmen:

In the past a number of towns have printed portions of the slash disposal law in their town reports. They believe this has been worthwhile in obtaining better compliance with the law and thereby reducing the forest fire hazard. Other towns have expressed interest in doing the same if the law could be summarized in non legal language. To comply with this request, the following summary is forwarded.

Slash and brush which result from cutting of forest growth must be disposed of within 50 feet of any public highway (this means any road which is maintained with public funds). The distance is measured from the edge of the pavement closest to the cutting. If it is a dirt road the distance is measured from the shoulder nearest the cutting.

The same applies to railroads, electric power, telegraph, telephone, and pipe lines, except the distance in these cases is only 25 feet measured from the nearest edge of the right of way.

Slash and brush resulting from cutting must be kept back 25 feet from the adjoining owner's property line and 100 feet from dwellings if so requested by the respective owners. The provision does not apply to the Maine Forestry District.

Slash and brush resulting from the construction and maintenance of highways, railroads, electric power, telegraph, telephone or pipe lines shall be disposed of and not left within the rights of way.

The best way to remove brush is to haul away, chip, or burn it, but if burned a permit must first be obtained from the town forest fire warden.

Compliance with the law may be required from either the operator of a wood lot (usually the stumpage owner) or the landowner. The practice has been to require compliance of the operator since he is usually in charge of the manner of cutting.

In the case of highway rights of way, compliance is obtained by working through selectmen or the state highway supervisor, depending on the type of road involved. The local supervisor of maintenance is the person contacted for compliance in the case of railroads or other utility rights of way.

Violators of any of the above provisions may be punished by a fine of not more than $100, or by imprisonment for not more than 30 days, or both.

For detailed interpretations, reference should be made to Chapter 36, Section 83 and 86 of the Revised Statutes, 1954.

A. D. NUTTING
Forest Commissioner

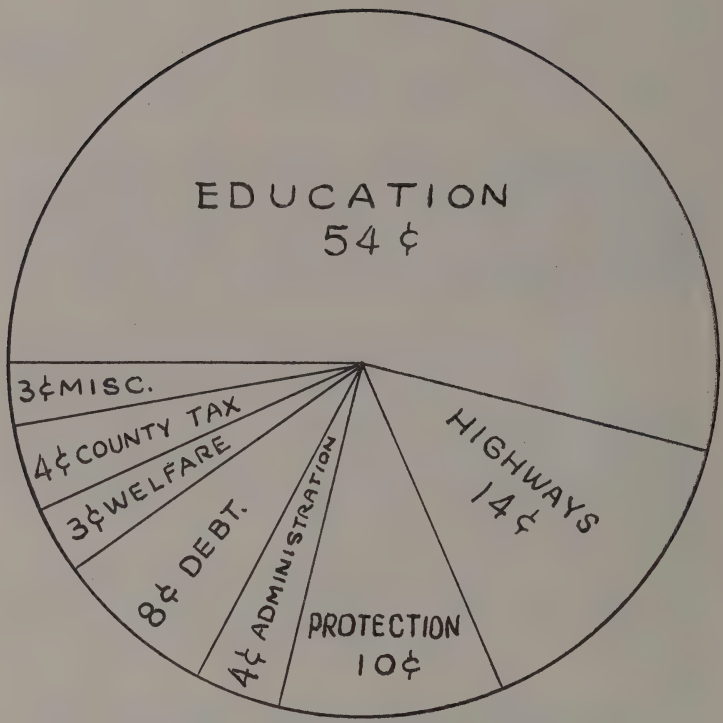

WINDHAM TOWN DOLLAR
1955

IN MEMORIAM

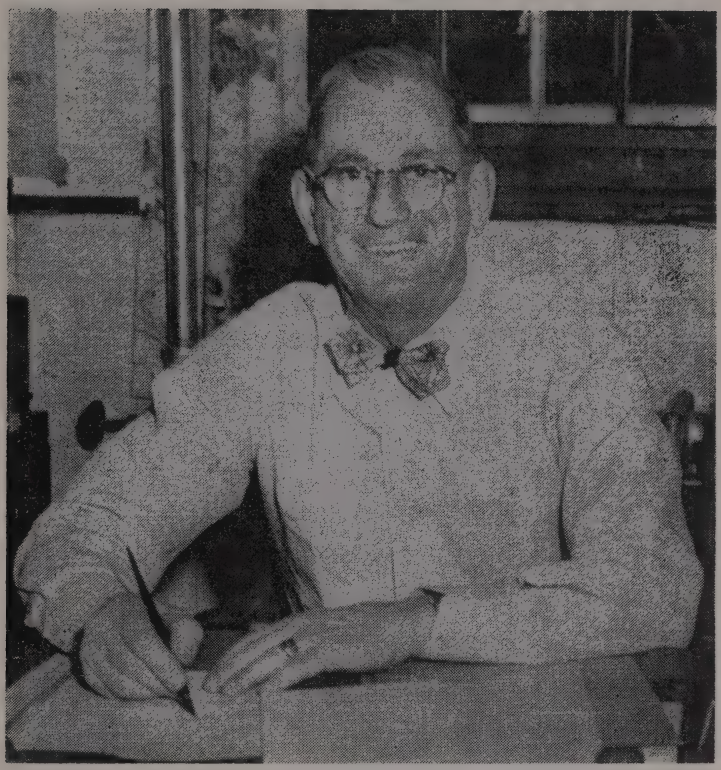

FREDERICK HARLOW AIKENS

Born Windham, April 28, 1895

Died: Windham, November 30, 1955

Superintendent of School Union No. 15
1926 — 1955

A devoted worker in the cause
of better education

SCHOOL REPORT

Superintending School Committee

Alice M. Harvey	Term Expires 1956
Virginia A. Andrew	Term Expires 1957
Walter A. Forbes	Term Expires 1958

Superintendent of Schools

Horace P. Maxcy
Office in Town House - Windham Center
Telephone - TWinoaks 2-6302

Curriculum Assistant

Zelda J. Gordon

Attendance Officer

Lawrence R. Allen

School Calendar 1955-56

September 5 Labor Day

September 6 Schools Open

September 9 Teachers' Meeting

October 6-7 Teachers' Convention-Bangor

October 12 Holiday, Columbus Day

November 3-4 Workshop, Union No. 15 Teachers-Gray

November 11 Holiday, Veterans' Day

November 24-25 Holiday, Thanksgiving

December 21 Schools Close - Christmas Vacation
Fall Term - 77 days

January 2 Schools Open

February 17 Schools Close Term - 35 days

February 27 Schools Open

March 2 Observe Temperance Day - School keeps by state law

April 13 Schools Close Term - 35 days

April 23 Schools Open

May 30 Holiday, Memorial Day

June 8 Schools Close Term - 35 days

Report of the Superintending School Committee

To the Citizens of the Town of Windham:

This year the Superintending School Committee is presenting the annual report which for twenty-nine years Mr. Aikins has so capably presented to you. Possibly we will leave much to be mentioned which if possible we will be glad to answer more fully verbally at Town Meeting.

The loss of Mr. Aikins last November place unusually heavy responsibility on us and brought home to us very definitely the large part he played in having a smoothly running school system. It had been easy for us in Windham who have the superintendent's office here to think of him working only for Windham, but there are four other towns in Union No. 15, and the tremendous size of the job the superintendent does can only be appreciated through sitting in with the committees of the other towns.

The Superintending School Committee also suffered a great loss in the death of L. C. Andrew, Jr. "Andy" was a very competent school committee member. He took his duties very seriously and has been sorely missed. His wife, Virginia Andrew, was appointed by the remaining two members, as provided by law, to finish this year of his unexpired term.

From early November until the second week of February Mr. Edward L. McMonagle of the State Department of Education was assigned as a free service to us to assist with the administrative decisions for the schools. The joint committee elected him as acting

superintendent of Union No. 15 so that he could sign payrolls and vouchers according to state law for the payment of bills. Mr. McMonagle's exceptional ability to grasp quickly the essentials of problems strange to him and to give invaluable aid and guidance will long be remembered by the committees. It made the transition period in the change of superintendents unusually smooth.

In December the school committees of Union No. 15 were faced with the serious and difficult task of selecting a new superintendent. After many meetings of the screening committee during which the qualifications of over twenty applicants were studied, seven were finally selected to be interviewed by the joint committee. Mr. Horace P. Maxcy, then Superintendent of Schools for School Union No. 30, was elected to begin work for us in February. Mr. Maxcy comes very well recommended. We feel that he will prove worthy of everyone's confidence.

As indicated in a previous paragraph, the work load for the superintendent of schools of Union No. 15 has grown beyond the time available to one person. When the superintendent's work load becomes excessive, the time available to guide and insure the kind of educational program that you would wish for your child becomes non-existent. Last summer when it became apparent that Mr. Aikins would need help, your committee joined with the other four towns in the union in hiring Miss Zelda Gordon as Curriculum Assistant. Miss Gordon began work in September emphasizing for this year the location of children who have reading difficulties and arranging help for them, giving guidance to elementary school children through working with teachers and parents who request aid, and working on the improvement of our elementary science

program. Miss Gordon's education, teaching experience, and her experience in working throughout Maine for several years in the capacity of elementary supervisor make her, we believe, well qualified to bring to us the type of help which our elementary schools need. Her salary paid by Windham is a small item as you can see by the financial report. Miss Gordon has been an invaluable aid in this transitional period, giving freely of her time and knowledge in order that the program would run as smoothly as possible under the circumstances.

At this time we would like to express more than appreciation for Mr. Aikins' two very exceptional helpers, Mrs. Gladys Dobson and Mrs. Elizabeth Lothrop who have carried far more than their share during this difficult time.

Elementary Schools

With the exception of one adjustment of placement of children in the John A. Andrew School in the fall the elementary schools have called for very little of the committee's time in the solving of school problems. One situation exists which we believe can be adjusted another year, the existence of unnecessary combination graded rooms. By a careful study of location of residences and of bus routes, we believe that it will be possible in another year to have single graded classrooms throughout the town. As plans are ready in the spring they will be presented to you so you will be aware of minor changes to expect.

Both sections of grade five in the Friends School have been extremely crowded this year. Grade five will again be large next year so it will be necessary to put the now vacant classroom at the John A. Andrew School into use. This will require the hiring of one additional elementary teacher.

High School

This year we had to make many replacements in the teaching staff. Mr. Gordon resigned as principal, and Mr. Aikins brought in a large number of candidates for our consideration. Mr. Thomas G. Burdin, Jr., was hired and has done a fine job in developing unity of the new staff. His staff is most capable, and we feel that the high school is operating efficiently and making progress. The comments coming to us have been highly favorable.

The high school has been very crowded this year. We opened the old shop for a classroom to augment facilities. An oil-fired furnace was installed in this building at the beginning of the school year to replace the old wood burning stove that was previously used. We were very fortunate to have this furnace given to us at no charge, and the only expense involved was for the setting up of the unit and the purchase and installation of an oil burner. Although the building was set up only as a temporary facility, it now looks as though it will continue to be used in some manner for instruction, but at this time we are unable to say just what this will be.

We hope the new addition will be ready for use by next fall so the pupils can have proper space for an adequate program. We call your attention to the report of the chairman of the Building Committee further on in this report. This year we made changes in the basement at the high school to tie in with the new wing, costing about $950. This came from our repair money. There is still much more to be done to repair the present building. We had hoped that the money raised at the special town meeting would be sufficient for the new wing and the necessary remodeling of the old building. However, the lowest bid received for the

new construction was higher than was anticipated so there is not enough money to complete contemplated outside changes which were: shingling the outside to tie in with the new wing, replacing the gutters, and weather-stripping the windows. The actual cost of installing a new septic tank and drainage field is unknown at the present time, and will not be determined until percolation tests of the soil are taken and we know how much ledge has to be removed. We submit the following figures in connection with this work:

Contract for New Wing	$86,296.00
Seating and Equipment (estimate) 5 rooms	5,000.00
Cost of Septic Tank (estimate)	3,000.00
Repair 1st floor (estimate)	1,500.00
Repair 2nd floor (estimate)	4,000.00
	$99,769.00

If the town wants the outside repairing done, there will have to be a separate appropriation as the $100,000 will not cover it.

Agriculture and Home Economics

The Agriculture course at the high school were dropped this year, and the Industrial Arts course was offered to boys of grades seven and eight at the Field-Allen School. This change has worked out very well. It seemed more practical to us to do this because of the resignation of our Agriculture instructor and also because of a lack of interest in Agriculture shown in the past few years.

Home Economics was also offered to the girls of Field-Allen Junior High School and has been taught by Mrs. Dorothy Henderson who was hired on a part-time

basis. They are taking the same instruction as is offered to the freshmen and sophomores at the present time, and it is our hope to drop the junior and senior courses as soon as the present freshmen and sophomores have completed their course. Eventually home economics will be offered to junior high school girls and freshman and sophomore classes only. Junior and senior girls do not care for the course, and it seems a waste of money to continue a course which very few study. This contemplated course will be the same as that now offered to high school students.

TEACHERS

Many changes were made this year in the teaching staff at the High School. They are as follows:

Science — Ashton Atherton of Falmouth

Civics, Girls' Phys. Ed. and Coach — Mildred Black of Gorham

English and Driver Education — Gerald Dinsmore of Portland

Head of English Dept. and Boys' J. V. Coach — Paul Folan of Portland

Boys' Phys. Ed. and Coach — Don Green of Farmington

Industrial Arts Assistant — Keith Richardson of Gorham

Home Economics — Arona Watson of Naples

Commercial Dept. Head — Amy Willman of Scarboro

Commercial Assistant and Secretary — Vernine Burdin

For more complete information concerning their training and experience, refer to Mr. Burdin's report in mimeographed pamphlet.

In the elementary schools the changes are as follows:

Field-Allen School — Altie Hayden of Windham for English
Fred Colby of Westbrook for Mathematics
Dorothy Henderson for Home Economics

Newhall School — Bernice Timmons of Windham for grade 6

Arlington School — Mrs. Hilda Durgin of South Casco for grade 1
Mrs. Emma Fickett of Casco for grades 3 & 4
Mrs. Phyllis MacDonald of Windham for grades 1 and sub-primary

Music — Chester W. Hammond

Conveyance

It is apparent that a replanning of bus routes is necessary this coming fall if we are to have single grades classrooms. A new bus should be purchased this year and for the next two years to replace the old Internationals which are 1946 or 1947 models with over 150,000 miles on each of them at the present time. This is a continuation of the program Mr. Aikins recommended to keep our conveyance in an efficient and safe operating condition.

Health

This year two very efficiently organized clinics were arranged for making polio vaccinations available for our children. Dr. Branson, with the aid of Dr. Burns, administered the vaccine. Mrs. Allen, the public health nurse, with the help of many willing volunteers from the Windham Health Council set up the arrangements at a central school to process the children in the minimum amount of time. The work of the clinics has been added to the regular program which is in detail in the reports of Mrs. Allen and Dr. Branson, the school physician.

Lunch Program

The school lunch program has been under the direction of Mrs. Flora B. Allen since the fall of 1953. She has continued to do an excellent job of food management and is expanding her program in proportion to enrollment — always within the budget. A new cafeteria was built at the High School and has proved very satisfactory.

Music

This year Mr. Chester Hammond, formerly director of band and instrumental music at Gardiner, was elected as band director and music supervisor for Gray, New Gloucester and Windham. Mr. Hammond has put in a great deal of time and effort and has worked in the face of unusual difficulties. As we have worked with him we realize that much time and study should be put into making long range plans for developing an adequate program of music education in Windham.

Repairs

The major repair work this year has been at the High School. In order to relieve congestion, and in preparation for the new wing, a new corridor was built connecting the basement with the gym. Other repairs

at the High School are as follows: tankless hot water heater installed, heating system revised, drainage field repaired. J. A. Andrew School was painted on the outside, desks repaired, playground work was done, new lighting fixtures were installed in the old section, and heating repairs were made. Septic tank and drainage field repairs were done at Newhall School. At the other schools general repair work was done.

We wish to call your attention particularly to the additional money requested for increases for our teachers. This accounts for nearly half of the increased appropriation asked for. We feel we have a very fine staff of teachers, and if they are not granted the increases that we feel are necessary, we will be unable to keep them. Therefore, we would have to hire new teachers at a higher rate than we pay now. That is exactly what happened last year, and our costs increased over the amount budgeted.

It will also be necessary to hire three new teachers for the new wing, and also a new teacher for J. A. Andrew School if we are to eliminate combination grades.

In closing, the Superintending School Committee wishes to thank every member of the school system for the wonderful cooperation given us during this unusually hard year.

We trust that our pamphlet may have been of some help in describing all school activities and has given a better understanding of some of the problems and some of the needs of our teachers.

Respectfully submitted,

ALICE M. HARVEY
VIRGINIA A. ANDREW
WALTER A. FORBES
Superintending School Committee

Report of School Building Committee

Construction of the new six room Frederick Aikens wing at Windham high will begin as soon as weather permits and will be completed by Sept. of 1956.

There are many many things to consider in a new structure. Two of the most important in any school are good sound construction and a well engineered, well balanced heating system.

The Windham Building Committee has met some 25 or 30 times since last Town Meeting to discuss with our architect, engineers, etc. every phase of this building from start to finish. A long range view has been ever present, along with our present needs. The building is well designed to give us maximum strength, minimum maintainence, and can be expanded, due to heavier roof framing, either up two stories or out towards Windham Hill road if the need for more rooms should arise.

The new wing is connected to the existing High School by a 26' closed in lobby which will permit a well balanced flow of travel to and from the two buildings, through the basement of the old building to showers, toilets, gymnasium, etc. or via the first floor of the old building to and from classes. The showers, toilets, etc. of the old building have been increased and utilized to keep plumbing to a minimum in the new wing which will consist of drinking fountains and roof drains only.

Costs have not been spared in the heating plant for the new wing. A new boiler will be installed in the existing boiler room to supply heat for the new wing. This new boiler and mains will be large enough to

properly heat six more new rooms when and if they are built, besides the six that will be built this year. Windham schools have been plagued with many bad heating problems in the past and for this reason many hours have been spent re-designing and re-figuring this system in the hopes that this one will be as near trouble-free as is humanly possible. We sincerely hope it will be.

The state department of education has informed us that a new septic tank and drainage field must be built. Our architects have designed one to accommodate 360 pupils. If this tank is increased 18 inches in length it will accommodate 400 pupils and should be done.

The Casburage Co. of Portland was awarded the contract for a total price of $86,296.00. This includes double sealed glass for all windows.

Respectfully submitted,

GLEN GILMAN
Chairman of Windham
Building Committee

Teachers List

School Teacher	Spring Term	Fall Term	Winter Term
HIGH SCHOOL			
*Ercell Gordon	x		
*Thomas G. Burdin, Jr.		x	x
Wilsie Currie	x	x	x
Harry Stearns	x		
Robert Philbrick	x		
Gordon MacDonald	x		
Fredreca Wagnis	x		
Annie Badger	x	x	x
Lucy Browning	x		
Rena Thorndike	x		
Kenneth Gardner	x	x	x
Paul M. Folan		x	x
Ashton Atherton		x	x
Arona E. Watson		x	x
Keith Richardson		x	x
Amy E. Willman		x	x
Vernine Burdin		x	x
Mildred H. Black		x	x
Don L. Green		x	x
Gerald E. Dinsmore		x	x
FIELD-ALLEN SCHOOL			
*Roy A. Blither, Jr.	x	x	x
Marion Hodgdon	x	x	x
Etta P. Johnson	x	x	x
Mary A. Otis	x	x	x
Grace Johnson	x		
Alice C. Osgood	x		
Altie Hayden		x	x
Fred Colby		x	x
Dorothy Henderson		x	x

J. A. ANDREW SCHOOL

*Phyllis Brown	x	x	x
Bernice Kolmosky	x	x	x
Elizabeth Duplisea	x	x	x
Angie True	x	x	x
Annie Leighton	x	x	x
Doris A. (Rogers) Webb	x	x	x
Marguerite Duplisea		x	x

ARLINGTON SCHOOL

*Lucy Cummings	x	x	x
Frances Wescott	x	x	x
Phyllis Shane	x		
Isabel Taylor	x	x	x
Florence Johnson	x		
Louise Kennard	x	x	x
Doris Gordon	x	x	x
Hilda Libby	x		
Phyllis MacDonald		x	x
Hilda Durgin		x	x
Emma Fickett		x	x

FRIENDS SCHOOL

*Velma Dunning	x		
*Winnifred Hickman		x	x
Helen Allen	x		
Helen McCann		x	x

NEWHALL SCHOOL

*Marguerite Duplisea	x		
*Velma Dunning		x	x
Winnifred Hickman	x		
Helen McCann	x		
Helen Allen		x	x
Bernice Timmons		x	x

MUSIC

Harold Breen	x		
Chester W. Hammond		x	x

*Principal

Table of Comparative Enrollments for Six Years

School	1950	1951	1952	1953	1954	1955
High School	203	154	159	174	200	210
Field-Allen	136	138	139	148	149	165
J. A. Andrew	144	120	131	162	163	201
Arlington	130	265	250	249	243	212
Friends	64	60	76	46	74	73
Newhall	94	86	100	92	90	79
Totals	771	823	855	871	919	941

Summary

(less Voc. Ed. and School Lunch)

From unexpended balance	$ 486.33	
From tuition	2,000.00	
From bus receipts ($1595.90—'55)	1,500.00	
From office expense other towns	1,000.00	
From State Subsidy	34,268.00	
		$39,254.33

Estimated Costs

Instruction	$115,720.00	
Conveyance	18,000.00	
Janitors	8,215.00	
Supplies:	3,150.00	
Desk & Laboratory Supplies	6,150.00	
Driver Training Supplies	200.00	
Equipment	3,800.00	
Fuel	9,500.00	
Telephones	750.00	
Electricity	3,850.00	
Water	825.00	
Tuition	300.00	
Books	6,000.00	
Administration	11,175.00	
Insurance	4,200.00	
Total General School Purposes		$191,835.00
Less Estimated Receipts		39,254.33
		$152,580.67
Repair Account	8,000.00	
Home Ec. (Voc. Ed.)	1,800.00	
School Lunch	3,000.00	
New Bus	4,700.00	
Total Appropriation Necessary		$170,080.67

TOWN OF WINDHAM SCHOOL BUDGET

Expended 1955-56						
Elem.	High	Total	Item	Elem.	High	Total
$ 62,838.44	$ 34,126.21		Teachers or Instruction	$ 68,760.00	$ 38,800.00	
			includ. increases 1956-57			
1,734.04	269.22		Substitutes	700.00	300.00	
			Additional Teachers			
			1 Elem. — 3 High	2,360.00	4,800.00	
64,572.48	34,395.43	$ 98,967.91	Total Teachers	71,820.00	43,900.00	$115,720.00
			Conveyance			
10,232.00			Operator of 6 busses			
2,988.30			Gas & Oil			
1,725.09			Tires & Tire Repairs			
2,151.17			Repair and Upkeep			
1,104.57			Other Items			
18,201.13		18,201.13	Total Conveyance	18,000.00		18,000.00
			Janitor Sal. & Extra Help			
4,550.01	2,362.50		Salaries & Extra Help	5,115.00	3,100.00	
2,329.38	718.03		Supplies & Equip.	2,300.00	850.00	
6,879.39	3,080.53	9,959.92	Total Cost Jan. Service	7,415.00	3,950.00	11,365.00
			Sch. Supplies & Equip.			
2,384.17	1,139.99		Gen. Desk Sup. & Equip.	2,500.00	3,200.00	
	1,838.15		Manual Arts			
	380.89		Laboratory	400.00	500.00	
	85.22		Agriculture			

	331.86		Home Economics		400.00	
			Driver Training		200.00	
	166.99		Commercial			
	60.90		Audio-Visual	600.00	200.00	
	238.98		Physical Ed.		200.00	
	117.84		Music			
531.99	3,712.74		Permanent Equip., Seating, Lockers, Comm., Etc.	1,750.00	200.00	
2,916.16	8,072.96	10,989.12	Total	5,250.00	4,900.00	10,150.00
3,842.50	1,564.39		Books	4,000.00	2,000.00	
	93.44		Library	separate article		
3,842.50	1,657.83	5,500.33	Total	4,000.00	2,000.00	6,000.00
			Utilities			
5,942.46	4,025.84	(4 bldgs)	Fuel & Fuel Repairs	5,250.00	4,250.00	
2,781.68	942.07		Lights and Power	2,700.00	1,150.00	
299.23	422.34		Water	300.00	525.00	
494.52	266.27		Telephone	500.00	250.00	
9,517.89	5,656.52	15,174.41	Total	8,750.00	6,175.00	14,925.00
	none		Tuition	300.00		300.00
			Administration—All Schools			
1,923.50			Salary Sup't. of Schools	2,500.00		
941.52			Salary Elem. Supervisor	2,150.00		
1,951.70			Salary Office	1,900.00		
1,356.94	230.00		Salary Music Sup. & Band	2,000.00	1,000.00	
1,547.59			Supplies (other 4 towns)	700.00		
312.59			Telephone (in Union paid share)			

300.00			School Committee	300.00		
	none		Attendance Officer	25.00		
8,333.84	230.00	8,563.84	Total	9,575.00	1,000.00	10,575.00
600.00		600.00	School Physician	600.00		600.00
			Insurance			
			Fire, Ext. Coverage Bldgs.			
2,359.05			(includes overdraft)	3,388.00		
144.92			Boiler	166.00		
386.93			Bus	313.00		
241.21			Misc.	333.00		
3,132.11		3,132.11	Total	4,200.00		4,200.00
			Vocational Education (Home Ec. only separate by law)			
	3,732.14	3,732.14	Teachers Salaries		1,800.00	1,800.00
3,648.16	6,351.64	9,999.80	*Repairs*	3,500.00	4,500.00	8,000.00
5,299.50		5,299.50	*New Bus*	4,700.00		4,700.00
34,496.96		34,496.96	*School Lunch*	3,000.00		3,000.00
161,440.12	63,177.05	224,617.17	Total	141,110.00	68,225.00	209,335.00
			Receipts other than by Appropriation			39,254.33
						170,080.67
		37,146.00	State Subsidy			
		970.77	4 Towns share of office			
		1,595.90	Bus Collections			
		2,007.20	Tuition			
		100.00	Subs. Teacher Cr.			

500.00	Sale of old bus	
1,689.53	Voc. Ed. Subsidy & Teach. Train.	
902.40	Refunds & Sales	
56.90	Insurance Refund	
31,203.29	School Lunch Receipts & Subsidy	
877.50	Rents	
77,049.49	Total Receipts	
147,567.68	Net Cost to Town	170,080.67
143,750.00	Total Appropriations 1955	
4,526.64	Balances from previous year	
148,276.64		
147,567.68	Net Cost 1955-56	
708.96	Balances 2-1-56	
	Requested 1956-57	170,080.67
	1955-56 Cost	147,567.68
		22,512.99
	Balances from 1954-55	4,526.64
		27,039.63
		708.96
	Balances 1955-56	26,330.67

Account	Approp.	Rec'd.	Balance 2-1-55	Total	Paid Out		
School	$120,850.00	$ 43,222.27	$ 3,770.72	$167,842.99	$167,356.66	$ 486.33	Balance
Physician	600.00			600.00	600.00		
Insurance	3,200.00	56.90	446.37*	2,810.53	3,132.11	321.58	Overdrawn
Lunch	2,500.00	31,203.29	1,229.43	34,932.72	34,496.96	435.76	Balance
Vocational	1,600.00	1,689.53	27.14*	3,262.39	3,732.14	469.75	Overdrawn
Repairs	9,000.00	877.50		9,877.50	9,999.80	122.30	Overdrawn
Bus	6,000.00			6,000.00	5,299.50	700.50	Balance
TOTAL	$143,750.00	$ 77,049.49	$ 4,526.64	$225,326.13	$224,617.17	$ 708.96	Balance

*Overdrafts

SCHOOL ACCOUNT

Receipts

Balance	$ 3,770.72	
Appropriation	120,850.00	
State of Maine	37,246.00	
Refunds, sales, etc.	2,373.17	
Bus Collections	1,595.90	
Tuition	2,007.20	
		$167,842.99

Expenditures

Adams, Franklin P.	$ 1,377.18
Aikins, Frederick H.	1,976.31
Allen, Alvin	2,082.00
Allen, Helen	2,626.94
Allen, L. Wayne	21.00
Allyn & Bacon	130.77
Alvin & Co.	245.66
American Automobile Asso.	103.42
Am. Asso. of School Administrators	10.00
American Book Co.	354.97
American Education Publications	134.25
American Oil Co.	1,332.21
American School Health Asso.	3.00
American Technical Society	100.49
Anderson, E. S.	2.10
Andrew, L. C.	231.33
Andrew, Jr., L. C.	75.00
Andrew, Virginia A.	25.00
Anthoine, The Painter	175.00
Asso. for Childhood Ed. International	4.06
Asso. for Sup. and Curr. Development	8.00
Atherton, Ashton	1,760.00
Athletic Trainers Supply Co.	171.15
Audio-Visual Center	6.44
Badger, Annie	3,284.70

Bailey, Cedric	2,843.25
Bailey Co., Inc., James	83.71
Bailey, Josephine	55.13
Ballard Oil & Equip. Co.	23.40
Bancroft & Martin Rolling Mills Co.	49.48
Beckley-Cardy Co.	132.14
Bennett Co., Inc., Charles A.	6.24
Bither, Joan	85.33
Bither, Jr., Roy A.	3,926.88
Black, Mildred	1,226.94
Boulos Co., E. S.	35.00
Bowker Co., R. R.	1.00
Bradley Co., Milton	177.11
Bragdon Paint Co., M. F.	21.61
Breen, Harold	685.00
Brodhead-Garrett Co.	56.05
Brown Co., William C.	13.50
Brown, Phyllis	2,507.91
Browning, Lucy	1,730.82
Burbank, Douglas & Co.	10.00
Burdin, Jr., Thomas G.	1,996.41
Burdin, Vernine	1,015.41
Burrage & Co.,H. D.	52.12
California Test Bureau	373.23
Cambosco Scientific Co.	243.85
Can-Pro Corporation	50.55
Carney, Mary	20.00
Carr, Howard L.	240.72
Cascade Paper Co.	562.34
Casco, Town of	3.15
Central Maine General Hospital	100.00
Central Maine Power Co.	3,725.85
Central Purchasing Agency of Maine	80.00
Certified Electric Corp.	365.70
Chase Co., C. F.	12.22
Chick & Son, P. S.	388.13
Chute's Express	2.30

Cleveland Co., L. W.	27.00
Cobb Printing Co., H. S.	69.15
Coe-Palm Biological Supply House	106.81
Colby, Fred W.	1,540.00
Congdon Transportation	38.04
Consumers Gas Corporation	13.80
Consumer Reports	5.00
Cook, Everett & Pennell	60.29
Couri Motor Co.	216.38
Cummings, Lucy	2,657.75
Davis, George T.	31.13
Delmar Publishers	87.56
Currie, Wilsie A.	3,461.06
Denoyer-Geppert Co.	49.23
Dinsmore, Gerald E.	1,328.83
Dixon Brothers	78.45
Dobson, Gladys C.	1,159.40
Dodge Oil Co.	4,699.51
Dunning, Velma	2,394.16
Duplisea, Elizabeth	2,338.47
Duplisea, Marguerite	2,388.92
Durgin, Hilda	1,126.72
Dryden Press, Inc., The	3.76
Eastern News Co., The	11.11
Educator's Book Club	9.28
Edwards & Walker Co.	5.09
Elementary Evaluative Criteria	1.54
Emery-Waterhouse Co., The	489.34
Farrar-Brown Co.	1,035.37
Fickett, Emma	930.82
Field Enterprises, Inc.	451.60
First National Bank of Pittsfield	183.50
Fischer, Inc., Carl	138.49
Folan, Paul	1,353.88
Follett Publishing Co.	258.00
Forbes Appliance and Heating Center	30.00

Forbes, Hilda	270.20
Forbes, Walter	100.00
Forest City Motor Co.	1.56
Foster, Elinor	36.66
Frost, Edith	38.90
Fuller's	10.40
Gardner, Kenneth	3,594.20
Garrard Press, The	1.36
Ginn & Company	1,406.98
Gledhill Bros., Inc.	90.99
Globe Ticket Co. of N. E.	24.03
Gordon, Doris	2,380.00
Gordon, Ercell	2,489.30
Gordon, Zelda	941.52
Gorham Hardware Co.	19.68
Gray Garage, Inc.,	19.07
Gray, Town of	38.16
Green, Don L.	1,311.53
Greenlaw, Philip	5.00
Grindle, Robert L.	49.14
Hale & Co., E. M.	13.50
Hammett, Inc., D. K.	8.15
Hammett Co., J. L.	399.06
Hammond, Chester W.	676.94
Harcourt, Brace & Co.	376.53
Harper & Brothers	7.46
Harris Co., The	15.73
Harvey, Mrs. Alice	100.00
Hawkes Grocery Co.	165.94
Hayden, Altie	1,847.24
Hayden, Madeline	121.10
Heath & Co., D. C.	420.12
Henderson, Dorothy	921.88
Hercules-Campbell Body Co., Inc.	25.27
Herrick Co.	240.45
Hickman, Winnifred	2,163.88
Hill, Josephine	330.00

Hodgdon, Marion	2,455.00
Holcomb Mfg. Co., J. I.	882.65
Houghton-Mifflin Co.	58.66
Humphrey's Garage	7.50
Hunt, Philip A.	3,004.50
Hunt, Robert	4.50
Hunt, Thelma	165.00
Huntington Laboratories	60.33
Ingalls, Harry C.	1,530.50
International Harvester Co.	429.84
Iroquois Publishing Co., Inc.	14.96
Iverson, Emil N.	73.91
Jillson, Ephraim	2,396.62
Jobs Magazine	4.00
Johnson, Etta	2,442.35
Johnson, Florence	1,035.00
Johnson, Grace	1,394.60
Johnson Supply Co.	1.52
Jorgensen, Herbert	1,702.25
Kennard, Louise	2,442.24
King, Harold	24.00
Kinsman Co., Inc., H. S.	158.68
Kolmosky, Bernice	2,265.67
Ladd Visual Service	.51
Laidlaw Brothers	13.71
Lawrence Brothers	7.30
Ledgeland Market	15.20
Leighton, Annie	2,367.35
Libby, Charles D.	1,023.00
Libby, Hilda	1,186.36
Libby, James	56.00
Libby, Norma	415.68
Lippincott Co., J. B.	61.84
Loring, Short & Harmon	1,000.07
Lothrop, Elizabeth	792.30
Lovely, Richard	7.50
Lowe Bros. Co., The	26.76

Lowell, Ralph	776.24
MacDonald, Gordon	1,260.00
MacDonald, Phyllis	1,348.66
MacMillan Co., The	226.67
Mainco Trading Co.	344.70
Maine Fabrix Mat Co.	15.00
Maine Hardware & Plumbing Supply Co.	14.01
Maine Teachers Asso.	3.31
Maine, State Treas. of	18.90
Manchester's Gas Service	90.47
Mathews Sales & Service Co., Inc.	77.75
Matthews Machinery Co. W. D.	414.95
McCormick-Mathers Publishing Co.	111.77
McGraw-Hill Book Co., Inc.	69.54
McCann, Helen	2,329.02
Merriam Co., G & C	32.22
Mohawk Products Co.	33.06
Monroe Co., Inc., The	26.15
Morrell's Motor Mart	27.05
Morse Hardware	1.24
Music Mart	6.70
National Audubon Society	7.18
Nat. Council of Teachers of English	4.00
Nat. Council of Teachers of Math	5.00
Nat. Education Asso., The	10.52
Nat. Geographic Society	.75
Nat. School Methods, Inc.	7.79
Nat. School Public Relations Asso.	10.00
Nat. Science Teachers Asso.	5.00
Nat. Wildlife Federation	6.75
Nation's Schools, The	4.00
Nelson, Eugene	3.50
New England Tel. & Tel. Co.	1,096.88
New Gloucester, Town of	6.80
News Map of the Week, Inc.	26.67

New York Times Co., The	15.00
Niles, Olive S.	43.95
Official Fire Equipment Co.	252.00
Osgood, Alice	1,180.00
Otis, Mary	2,434.59
Palmer Spring Co.	23.41
Paris Equipment Co.	42.35
Philbrick, Robert	1,730.82
Philpot, Venetia	10.00
Phinney, R. F.	121.00
Porteous Mitchell & Braun Co.	6.95
Portland Lithograph Co.	190.00
Portland Water District	698.07
Postmaster, North Windham	139.88
Postmaster, South Windham	144.97
Quinn, Gerald	64.00
Radio Service Laboratory	11.54
Railway Express Agency	3.46
Rand McNally & Co.	39.24
Randall & McAllister	4,606.73
Reading Laboratory, The	2.50
Richardson, Keith	1,368.88
Richardson, Mildred	27.50
Rich's Esso Servicenter	4.00
Robinson Paper Co., C. H.	25.04
Rochester Germicide Co.	161.90
Rogers Co., L. B.	21.08
Rogers, Lloyd	7.50
Rogers Wentworth, Inc.	176.97
Rowe Motors, Inc.	5.60
Row, Peterson & Co.	114.83
Royal Typewriter Co.	737.09
Sacknoff & Sons, Inc., Morris	65.00
Sanborn & Co., Benjamin H.	38.07
Sani-Clean Distributors	209.79
Scholastic Magazines	242.50
School Service Co.	11.71

Science Kit	80.75
Science Research Associates	149.81
Scott, Foresman Co.	263.73
Scott, Roland E.	5.00
Sears, Roebuck & Co.	17.38
Service Tire Corp.	1,725.09
Shane, Phyllis	1,035.00
Silver Burdett Co.	394.53
Singer Co., Inc., The L. W.	32.87
Singer Sewing Machine Co.	269.55
Skillings, John	198.15
Small's Repair Shop	8.70
Smith-Corona, Inc.	182.64
Socony-Vacuum Oil Co.	1,429.85
Sotheard, G. W.	7.50
South-Western Publishing Co.	160.36
Stanley Tools	6.60
Stanley-Winthrop's	1.86
Stearns, Harry	1,350.00
Stevens, Arthur	280.00
Tandberg, C. R.	20.00
Taylor, Isabel	2,342.35
Thorndike, Rena	1,395.00
Timmons, Bernice	1,015.41
Town Truck No. 8	7.20
True, Angie	2,342.35
Twombly Associates, Inc.	1,770.00
Tyler, Arthur	1,721.50
Underwood Corporation	2.78
United Auto Parts Co.	210.93
U. S. Government Printing Office	5.30
Utility Gas Store	49.00
Vigue's Auto Tops	186.00
Visual Education Service, Inc.	2.78
Wagnis, Fredreca	7.22
Walch, J. Weston	3.12
Wallace, Donald	5.50

Wallace, Mary	55.13	
Webb, Doris	2,367.35	
Welch Stencil Co., The	6.67	
Wescott, Francis	1,971.73	
Whitehead, Miriam	143.92	
Wilcox & Follett Co.	2.04	
Willman, Amy E.	1,353.88	
Windham Center Grocery	108.13	
Windham Natural Gas Co.	50.40	
"Windham Whispers"	3.00	
Wirthmore Feed Co.	8.40	
Wolkins Co., Henry S.	266.83	
World Book Co.	396.78	
Young's Auto Radiator Works	120.56	
Zaner-Bloser Co., The	23.40	
Journal Voucher	279.77	
		$167,356.66
Balance		$ 486.33

Expenditures Itemized

	Elem.	High	Total
Teachers	$ 70,976.14	$ 34,395.43	$105,371.57
Conveyances:			
Drivers	10,232.00		10,232.00
Repairs	2,151.17		2,151.17
Gas & Oil	2,988.30		2,988.30
Tires	1,725.09		1,725.09
Misc.	1,104.57		1,104.57
Janitors	4,550.07	2,362.50	6,912.51
Books	3,842.50	1,657.83	5,500.33
Supplies:			
Desk	2,384.17	4,360.82	6,744.99
Janitor	2,329.38	718.03	3,047.41
Office	1,547.59		1,547.59
Equipment	531.99	3,712.14	4,244.13
Electricity	2,781.68	942.07	3,723.75

Telephone	807.11	266.27	1,073.38
Water	299.23	422.34	721.57
Fuel	5,942.46	4,025.84	9,968.30
School Committee	300.00		300.00
	$114,493.39	$ 52,863.27	$167,356.66

VOCATIONAL ACCOUNT

Receipts

Appropriation	$1,600.00	
Treas. State of Maine	1,689.53	
		$3,289.53

Expenditures

Overdraft from 1954	$ 27.14	
Wagnis, Fredreca	1,972.14	
Watson, Arona	1,760.00	
		$3,759.28
Overdraft		$ 469.75

REPAIR ACCOUNT

Receipts

Appropriation	$9,000.00	
Allen, Alvin	240.00	
Burdin, Thomas G., Jr.	148.50	
Gardner, Kenneth	255.00	
Green, Don	67.50	
Philbrick, Robert	162.00	
Rogers, Don	5.00	
Samuel D. Hanson High School	1.50	
		$9,879.50

Expenditures

Andrew, L. C.	$1,408.47
Atherton, Charles P.	4.00
Bailey, Cedric	11.26
Blue Rock Quarry	275.00
Bourne & Son, M. B.	22.50
Bragdon Paint Co., M. F.	9.99
Chase, H. B.	279.74
Coffin & Wimple, Inc.	79.95
Community Oil Co., Inc.	27.00
Congdon Transportation	1.55
Crane Company	29.00
Edwards & Walker Co.	1.61
Emery-Waterhouse Co., The	36.08
Facto, Sarah M.	7.60
Forbes Appliance & Heating Center	30.00
Foye's Linoleum Shop, Inc.	122.00
Gardner, Kenneth	631.35
Giguere Construction Co.	140.00
Gorham Hardware Co.	14.69
Greenlaw, Robert	15.00
Grinnell Co.	16.35
Hall, John	7.01
Hawkes Grocery Co.	13.56
Hawkes, Percy M.	15.00
Herman's	18.50
Holmes Electric Supply Co.	11.26
Hunt, Philip C.	785.64
Hunt, Robert	56.25
Ingalls, Harry C.	65.00
Iverson, Emil N.	2,492.66
Jackson, Clifford L.	3.00
Jillson, Ephraim	15.20
Johnson Supply Co.	55.82
Jorgensen, Herbert	495.00
Libby, Charles D.	5.25

Loring, Short & Harmon	4.49	
Lowell, Ralph	84.10	
Paris Equipment Co.	18.68	
Peck's Country Store	3.05	
Philbrick, Robert	70.88	
Philbrico Sales & Service Co.	101.29	
Richardson, Keith	16.88	
Robinson, O. G. K.	14.75	
Rogers Co., L. B.	10.17	
Rogers, Maurice L.	200.00	
Shurtleff Co., W. H.	10.90	
Smith, Jr., Robert A.	15.00	
Smithson, Robert	450.00	
Stearns, Harry	95.63	
Tandberg, C. R.	120.00	
Tandberg, Trygve	108.00	
Thomas, Clifford S.	9.00	
Timmons, Ernest	11.20	
Town Equipment	71.24	
Tyler, Arthur	520.31	
Watson, Earle O.	17.50	
Windham Radio & Electric	844.44	
		$9,999.80
Overdraft		$ 120.30

INSURANCE ACCOUNT

Receipts

Appropriation	$3,200.00	
The Varney Agency	56.90	
		$3,256.90

Expenditures

Overdraft from 1954	$ 446.37	
Labor & Industry, Dep't of	20.00	

Snell, Inc., Frank A.	1,903.69	
Varney Agency, The	1,208.42	
		$3,578.48
Overdraft		$ 321.58

PHYSICIAN ACCOUNT

Receipts

Appropriation	600.00	
		600.00

Expenditures

Branson, Dr. S. R.	$600.00	
		$600.00
Balance		$000.00

NEW BLDG. ACCOUNT

Receipts

Appropriation	$000.00	
		$000.00

Expenditures

Press-Herald-Evening Express	24.42	
		$24.42
Overdraft		$24.42

ARCHITECT'S FEE ACCOUNT

Receipts

Appropriation	$3,300.00
Brown Construction Co.	10.00

Hayden O. Houston	10.00	
Fred Merrill	10.00	
Paul B. McLellan Co.	10.00	
Ralph W. Bean	10.00	
		$3,350.00

Expenditures

Harriman, Inc., Alonzo J.	$3,708.00	
		$3,708.00
Overdraft		$ 358.00

NEW BUS ACCOUNT

Receipts

Appropriation	$6,000.00	
		$6,000.00

Expenditures

Couri Motor Company	$2,850.00	
Hews Body Co., The	2,449.50	
		$5,299.50
Balance		$700.50

FIELD-ALLEN MEMORIAL FIELD ACCT.

Receipts

Appropriation	$500.00	
Overdraft to summary	83.28	
		$583.28

Expenditures

John M. Hall	$11.22	
Robert A. Smith, Jr.	38.00	

Percy M. Hawkes	29.00	
Robert Greenlaw	26.00	
Clifford L. Jackson	29.00	
Harold W. Varney	13.00	
George A. Keef	70.50	
C. R. Tandberg	75.00	
Eastern States Farmer's Exchange	37.46	
Town Truck No. 5	16.00	
Town Truck No. 6	44.00	
Town Truck No. 7	16.00	
Town Truck No. 8	8.10	
Town Truck No. 9	50.00	
Town Tractor	42.00	
Town Grader	78.00	
		$583.28

SCHOOL LUNCH ACCOUNT

Receipts

Balance	$ 1,229.13	
Appropriation	2,500.00	
State of Maine	6,354.87	
Pupils' Lunches	23,773.55	
Miscellaneous	292.81	
		$34,150.66

Expenditures

Labor

Allen, Flora B.	$ 880.52
Allen, L. Wayne	101.50
Crockett, Mary	1,080.00
Estes, Emily	3.72
Hawkes, Rachel	610.08
Haddock, Phyllis	3.72
Brown, Mabel	171.12

Dyer, Viola	1,080.00	
Meggison, Gladys	411.68	
Moore, Ruth	396.00	
Jordan, Helen	612.00	
Pray, Gertrude	219.48	
Rogers, Marie	193.44	
Hill, Josephine	617.52	
Atherton, Elsie	338.52	
Davis, Louise	1,080.00	
Maine, Edna	594.00	
Andrews, Ruth	1,054.00	
Perkins, Mildred	1,074.03	
Reynolds, Dorothy	396.80	
Tyler, Arline	52.08	
		$10,970.21

Groceries

Allen, R. D.	$ 12.25
Atherton, Charles P.	4.30
Bernard Food Industries	478.55
Bishop & Son, A. R.	1,973.37
Boody Co., H. H.	6.06
Calderwood, Inc., F. N.	1,245.41
Cudahy Packing Co., The	7.84
Gumpert Co., Inc., S.	143.72
Hannaford Bros.	3,119.35
Hawkes, Alley E.	74.50
Hawkes Grocery Co.	2.52
Hood & Sons, H. P.	1,931.94
Johnson Co., H. A.	73.81
Keef, George A.	31.38
King Cole Foods, Inc.	33.58
Leggett & Co., Francis H.	430.60
Martin, L. F.	2,101.09
Mayberry, Marion E.	31.35
Megowen-Educator Food Co.	9.46

Merrill Sea Food, Inc., P. J.	317.25	
National Biscuit Co.	106.77	
Oakhurst Dairy	2,578.17	
Patsy's	16.34	
Pratt, James	95.70	
Rival Foods	868.63	
Seavey, C. T.	1.05	
Sexton Co., John	397.25	
State Reformatory for Men	112.45	
Stearns, Inc., B. D.	178.64	
Taylor, John H.	6.15	
Webster Thomas Co.	160.90	
Westbrook Dairy	4,670.72	
Windham Center Grocery	58.13	
		$21,279.23

Miscellaneous

Aikins, Helen	$ 3.04
Allen, Flora B.	23.25
Allen, L. Wayne	135.60
Andrew, L. C.	154.82
Andrews, Ruth	11.25
Bailey Auto Supply	2.25
Cascade Paper Co.	263.13
Central Maine Power Co.	1.00
Congdon Transportation	55.21
Crockett, Mary	11.25
Davis, Louise	11.25
Foye's Linoleum Shop, Inc.	9.95
Hannaford Bros.	102.26
Hodges Kitchens, Inc	25.60
Holcomb Mfg. Co., J. I.	38.25
Iverson, Emil N.	230.18
Johnson Co., H. A.	8.16
Loring, Short & Harmon	259.83
Maine Hardware	30.38

Martin, L. F.	42.73	
North East Cold Storage Corp.	39.30	
Paris Equipment Co., Inc.	3.50	
Portland Tinware Co.	704.75	
Rice Paper Co., C. M.	41.53	
Rival Foods	11.00	
Sani-Clean Distributors	4.15	
Sullivan, Edward J.	18.19	
Wigon, Joe	1.53	
Windham Center Grocery	4.18	
		$2,247.52
Total		$34,496.96
Overdraft		$ 346.30
Due from the State		$ 782.06
Balance		$ 435.76

1955 GRADUATES

WINDHAM HIGH SCHOOL

Sandra Lee Allen
Roger Harold Beal
Douglas Murray Brown
Stanley Winship Brown
Kathleen Evelyn Cousins
Robert Paul Casey
Lorraine Stoddard Ellsworth
Virginia Ruth Flynn
Marilyn Alice Glantz
Kathleen Evelyn Kelley
Paul Leroy Larrivee
David Bruce Laughlin
Joanne Patricia Lawrence
Elizabeth Lothrop
Ruth Louise Mains
Dora Lillian McKinney
Robert Bruce Morrell
Ernest Lindley Nichols
Caroyln Sue Pecoraro
Anna Lamb Quinlan
Edward Leon Randall
Roger Clifton Reeves
Donald Clark Small
Barbara Ann Taylor
William Cecil Vaughan
Virginia Elizabeth Wescott

HONOR PARTS

Valedictorian	Elizabeth Lothrop
Salutatorian	Kathleen Evelyn Kelley
Honor Essayist	Joanne Patricia Lawrence

WARRANT FOR SPECIAL TOWN MEETING

TOWN WARRANT

State of Maine

Cumberland, ss.

To Herbert P. Jorgensen, Constable, Town of Windham, in said County, GREETINGS:

In the name of the State of Maine you are hereby required to notify and warn the inhabitants of said Town of Windham, qualified by law to vote in town affairs, to assemble at High School Hall in said Town of Windham the twenty-first day of March, A. D., 1955 at seven-thirty (7:30) o'clock in the afternoon to act on the following articles, to wit:

Article 1. To choose a moderator to preside at said meeting.

Article 2. To see if the town will vote to enter into the following agreement with the State of Maine, through its State Highway Commission, and to authorize the Selectmen to execute and deliver said agreement in behalf of the inhabitants of the Town of Windham.

AGREEMENT

THIS AGREEMENT entered into this day of in the year of our Lord, one thousand nine hundred and fifty-five, BY AND BETWEEN THE State of Maine through its State Highway Commission duly authorized by the Laws of the State of Maine, hereinafter referred to as "the State", and the Town of Windham, Cumberland County, a Body Corporate, by and through its Board of Selectmen, hereinafter referred to as "the Town".

WHEREAS: "the State" is planning to reconstruct a portion of the highway from U. S. Route 202 at the

Gray-Windham Town line to U. S. Route 302 at North Windham village known as State Aid Highway No. 3 (Federal Aid Secondary Route No. 113) (State Route No. 115) and a portion of the reconstruction will be within the compact limits of the Town of Windham, said portion being as follows:

(1) Beginning at a point designated as Station 340+50 and extending in a general westerly direction a distance of about 1965 feet to a point designated as Station 360+15, and

(2) Beginning at a point designated as Station 354+75 on U. S. Route No. 302 and extending in a general southerly direction a distance of about 545 feet to a point designated as Station 360+20.

Said reconstruction to be known as Federal Aid Secondary Project S-0113 (2) and said "Project" as referred to in this agreement shall be those portions of the reconstruction indicated as (1) and (2) above.

NOW, THEREFORE, "the State" agrees to do and perform the following:

(1) To let a contract and construct Federal Aid Secondary Project
S-0113(2) substantially in accordance with the plans for said reconstruction.

AND "THE TOWN" AGREES to do and perform the following:

(1) to assume all claims for damages against the State Highway Commission which may be made by abutting property owners arising from the construction of said "Project", including such claims as may arise or result from the change in alignment, change in grade, widening, drainage, loss of or replacement of property-line or corner markers (loss or replacement of property-line or corner markers shall include only

those markers for which the actual location is unknown and the location has not been determined by "the Town" and not described in a listing to be made by "the Town" and submitted to "the State").

(2) To increase and maintain the intensity of street lighting commensurate with Highway Safety of approximately 0.2 foot candles in the compact portion of the "Project" (from Station 341+50 to Station 357+50) involving the replacement of the present six 600-lumen units with ten 2500-lumen units and one 4000-lumen unit and to maintain said lighting and pay for all costs of power.

(3) To pay for the maintenance and operation of the traffic-actuated signal system to be installed by "the State" as part of the "Project".

(4) To restrict all parking within thirty feet of nearest side of intersection on each approach and to restrict parking on the paved portion within 150 feet from the intersection in each direction where the pavement will be widened to 40 feet.

(5) to control all entrances to the Highway as constructed as a part of the "Project" in accordance with Chapter 154 of the Public Laws of 1953.

(6) to assume all claims for damages to underground installations where the location of said underground installations are unknown to "the State" and/or the Contractor, or which locations may not be shown on the plans for "the Project", excepting the installations of Public Utilities.

(7) to eliminate and dispose of any open sewage within the limits of said "Project".

(8) to be responsible for any and to notify all Utilities, that, except in the case of an emergency, no Service Opening permits for opening any pavement

within the limits of "the Project" will be issued for a period of five (5) years from the date of completion of "the Project".

IN WITNESS WHEREOF the parties to this agreement have executed in triplicate on the day and year first above written; the State of Maine by its State Highway Commission hereunto duly authorized, and the Town of Windham, by its Board of Selectmen thereunto duly authorized by the Inhabitants of the Town of Windham in a special town meeting on the day of 1955, a certified copy of the Warrant and Vote of the Town being attached hereto and made a part hereof.

Given under our hands this fourteenth day of March, 1955

GILBERT S. MANCHESTER
GEORGE A. KEEF
LAWRENCE R. ALLEN
Selectmen of Windham

At the special town meeting held March 21, 1955, a motion to dismiss Article 2 was passed by a vote of 44 yes, 26 no.

WARRANT FOR SPECIAL TOWN MEETING

TOWN WARRANT

State of Maine

Cumberland, ss.

To Herbert P. Jorgensen, Constable, Town of Windham, in said County, Greetings:

In the name of the State of Maine you are hereby required to notify and warn the inhabitants of said Town of Windham, qualified by law to vote in town affairs, to assemble at High School Hall in said Town of Windham the twenty-first (21st) day of September, A. D., 1955 at eight (8:00) o'clock in the afternoon to act on the following articles, to wit:

Article 1. To choose a moderator to preside at said meeting.

Art. 2. To hear and act on the report of the school building committee.

Art. 3. To see if the town will accept the plans for new rooms at the high school as presented by the building committee.

Art. 4. To see if the town will vote to authorize the Selectmen and the Treasurer to borrow a sum of money not to exceed one hundred thousand dollars ($100,000.-00) to build additional high school rooms and to make necessary repairs to the old building, and to buy new equipment, and to issue the note or notes of the town for the sum borrowed, said note or notes to be signed by the Selectmen and countersigned by the Treasurer, and to be payable in installments or serially in such amounts, dated on such date or dates and maturing on such dates in such years, bearing such rate of interest, and to be otherwise in such form and substance as the

town shall vote to authorize the Selectmen to determine.

Art. 5. To see if the town will vote to name the new school rooms at Windham High School the Frederick H. Aikins wing.

Given under our hands this ninth day of September, 1955.

GILBERT S. MANCHESTER
GEORGE A. KEEF
LAWRENCE R. ALLEN
Selectmen of Windham

At the special town meeting held September 21, 1955, articles 2, 3, 4 & 5 received affirmative votes.

Auditor's Report

The Board of Selectmen of the
Town of Windham, Maine

We have examined the balance sheet of the various funds of the Town of Windham, Maine, as of January 31, 1955, and the statements of operations and unappropriated surplus of the General Fund for the year then ended. Our examination was made in accordance with generally accepted auditing standards, and accordingly included such tests of the accounting records and such other auditing procedures as we considered necessary in the circumstances.

In our opinion, the accompanying balance sheet and related statements of operations and unappropriated surplus present fairly the financial position of the various funds of the Town of Windham, Maine, at January 31, 1955, and the results of the operations of the General Fund for the year then ended, in conformity with generally accepted principles of governmental accounting applied on a basis consistent with that of the preceding year.

ERNST & ERNST

March 10, 1955

BALANCE SHEET

Town of Windham, Maine

January 31, 1955

	General Fund	Debt Fund	Trust Funds	Total
ASSETS				
Cash:				
Demand Deposit	$ 66,046.07			$ 66,046.07
Savings Deposits			$ 8,948.72	8,948.72
Accounts Receivable from State of Maine for Town Road Improvement Fund $2,515.14 and School Lunch Program $492.42	3,007.56			3,007.56
Taxes Receivable	19,049.16			19,049.16
Taxes Receivable Secured by Deeds, Less Allowance for Doubtful of $483.02	4,286.33			4,286.33
Tax Deeds in Suspense	112.12			112.12
Amount To Be Provided To Retire Notes		$102,000.00		102,000.00
TOTAL ASSETS	$ 92,501.24	$102,000.00	$ 8,948.72	$203,449.96
LIABILITIES, FUND BALANCES, AND SURPLUS				
Pay Roll Taxes and Taxes Withheld	$ 2,314.73			$ 2,314.73
Prepaid Motor Vehicle Excise Taxes	20,731.27			20,731.27
Unexpended Appropriation Balances:				
Highways and Bridges	11,220.54			11,220.54
Education	5,798.36			5,798.36
Cemetery	291.85			291.85
Protection	500.00			500.00
Unclassified	2,329.38			2,329.38
Reserve for Tax Deeds in Suspense	112.12			112.12

Notes Payable		$102,000.00		102,000.00
TOTAL LIABILITIES	$ 43,298.25	$102,000.00		$145,298.25
Fund Balances			$ 8,948.72	8,948.72
Unappropriated Surplus	49,202.99			49,202.99
TOTAL LIABILITIES, FUND BALANCES, AND SURPLUS	$ 92,501.24	$102,000.00	$ 8,948.72	$203,449.96

Note: The accounts of the Town are not maintained by Funds, but have been segregated herein based on the available information.

STATEMENT OF OPERATIONS—GENERAL FUND
TOWN OF WINDHAM, MAINE
Year Ended January 31, 1955

		REVENUES				EXPENDITURES			BALANCES	
	Continuing Balances February 1, 1954	Appropriation	Cash Receipts	Transfers and Other Credits	Total Available	Cash Payments	Transfers and Other Charges	Total Charges	Lapsed Overdrafts* Unexpended	Continuing January 31, 1955 Overdrafts* Unexpended
General Government:										
Town officers		$ 11,000.00	$ 1,352.48	$ 481.95	$ 12,834.43	$ 12,831.72	$ 12.00	$ 12,843.72	$ 9.29*	
Contingent		200.00			200.00	89.34		89.34	110.66	
		$11,200.00	$ 1,352.48	$ 481.95	$ 13,034.43	$ 12,921.06	$ 12.00	$ 12,933.06	$ 101.37	
Protection:										
Fire department		$ 6,300.00	$ 615.25		$ 6,915.25	$ 6,175.28		$ 6,175.28	$ 739.97	
Street lights		2,800.00			2,800.00	2,525.59		2,525.59	274.41	
Hydrant rentals		17,548.50			17,548.50	17,548.50		17,548.50		
Fire chief		300.00			300.00	300.00		300.00		
Repairs to South Windham fire station		2,000.00			2,000.00	1,968.00		1,968.00	32.00	
Fire reservoir		300.00			300.00					$ 300.00
Traffic lights installation		200.00			200.00					200.00
		$ 29,448.50	$ 615.25		$ 30,063.75	$ 28,517.37		$ 28,517.37	$ 1,046.38	$ 500.00

lealth and Sanitation:										
Town dump		$ 600.00	$ 600.00		$ 1,200.00	$ 1,311.20		$ 1,311.20	$ 111.20*	
Public health nurse		500.00			500.00	500.00		500.00		
		$ 1,100.00	$ 600.00		$ 1,700.00	$ 1,811.20		$ 1,811.20	$ 111.20*	
lghways and bridges:										
Tractor account	$ 733.00		$ 1,158.50		$ 1,891.50	$ 377.27	$ 189.42	$ 566.69		$ 1,324.81
Gasoline account	205.25*			$2,387.69	2,182.44	2,273.69		2,273.69		*91.25
Power shovel	4,092.64		2,212.00		6,304.64	4,284.90	358.30	4,643.20		1,661.44
Truck No. 5	579.03		1,544.00		2,123.03	1,364.74	351.45	1,716.19		406.84
Truck No. 6	442.51		1,562.00		2,004.51	1,313.20	347.55	1,660.75		343.76
Truck No. 7	261.72		1,810.00		2,071.72	681.71	368.39	1,050.10		1,021.62
Truck No. 8	1,531.72		735.48		2,267.20	761.67	199.60	961.27		1,305.93
Truck No. 9	669.10		1,560.00		2,229.10	540.43	383.25	923.68		1,305.42
Grader			827.50		827.50	248.23	93.08	341.31		486.19
Repair of roads	1,409.51	8,000.00	1,307.01		10,716.52	9,059.08	459.94	9,519.02		1,197.50
Town road improvement fund	1,226.71	300.00	12.00	2,515.14	4,053.85	2,928.59		2,928.59		1,125.26
Permanent improvement of town roads		5,000.00			5,000.00	3,412.40	1,587.60	5,000.00		
Tarring town roads		8,000.00	46.92		8,046.92	8,012.69	13.53	8,026.22	$ 20.70	
Bridges and culverts		4,000.00			4,000.00	1,345.78	1,573.09	2,918.87		1,081.13
State road maintenance		423.20			423.20	423.20		423.20		
Cutting bushes		1,000.00		600.00	1,600.00	1,386.83		1,386.83	213.17	
State aid road No. 8 construction	12.01	2,666.00	2,054.47		4,732.48	4,680.59		4,680.59		51.89

Snow and ice removal		8,000.00	5,043.97		13,043.97	12,746.06		12,746.06	297.91	
Chute road culvert			2,962.26	2,960.69	5,922.95	5,922.95		5,922.95		
	$ 10,752.70	$ 37,389.20	$ 22,836.11	$8,463.52	$ 79,441.53	$ 61,764.01	$ 5,925.20	$ 67,689.21	$ 531.78	$ 11,220.54
Charities:										
Town poor		$ 7,500.00	$ 70.73		$ 7,570.73	$ 5,817.16		$ 5,817.16	$ 1,753.57	
Other towns' poor			149.15		149.15	149.15		149.15		
State poor			365.50		365.50	365.50		365.50		
Aid to dependent children		1,200.00			1,200.00	924.48		924.48	275.52	
		$ 8,700.00	$ 585.38		$ 9,285.38	$ 7,256.29		$ 7,256.29	$ 2,029.09	
Education:										
Common and high schools	$ 89.34	$113,934.00	$ 37,586.28	$ 12.00	$151,621.62	$147,580.90	$ 270.00	$147,850.90		$ 3,770.72
Vocational education	983.25	566.00	1,470.70		3,019.95	3,047.09		3,047.09		*446.37
Repairs		6,000.00	920.11		6,920.11	6,921.99		6,921.99	$ 1.88*	
School lunch program	19.57*	2,500.00	25,655.73	492.42	28,628.58	26,906.73		26,906.73		1,721.85
Insurance		2,400.00	72.97		2,472.97	2,919.34		2,919.34		*27.14
School physician		600.00			600.00	600.00		600.00		
Tarring school roads		1,000.00			1,000.00	239.08		239.08		760.92
Health work	2.31	100.00	106.75		209.06	190.68		190.68		18.38
New school building	8,090.29				8,090.29	8,072.05		8,072.05	18.24	
	$ 9,145.62	$127,100.00	$ 65,812.54	$ 504.42	$202,562.58	$196,477.86	$ 270.00	$196,747.86	$ 16.36	$ 5,798.36

Library:										
Public Library		$ 200.00	$ 20.00		$ 220.00	$ 220.00		$ 220.00		
Cemetery:										
Smith Anderson Cemetery Association maintenance	$ 389.31	$ 1,500.00	$ 463.46		$ 2,352.77	$ 2,037.74	$ 23.18	$ 2,060.92		$ 291.85
Sale of cemetery lots			250.00		250.00	250.00		250.00		
	$ 389.31	$ 1,500.00	$ 713.46		$ 2,602.77	$ 2,287.74	$ 23.18	$ 2,310.92		$ 291.85
Special Revenue:										
Railroad and telegraph tax			$ 38.89		$ 38.89				$ 38.89	
Bank stock tax			291.91		291.91				291.91	
Supplemental tax				$ 329.09	329.09				329.09	
Licenses			15.00		15.00				15.00	
Dog license refunds			204.52		204.52				204.52	
			$ 550.32	$ 329.09	$ 879.41				$ 879.41	
Debt and Interest:										
Interest		$ 3,500.00	$ 453.89		$ 3,953.89	$ 2,875.01		$ 2,875.01	$ 1,078.88	
Payment on debt		20,000.00			20,000.00	20,000.00		20,000.00		
Temporary loans			20,000.00		20,000.00	20,000.00		20,000.00		
		$ 23,500.00	$ 20,453.89		$ 43,953.89	$ 42,875.01		$ 42,875.01	$ 1,078.88	

Special Assessments:										
County tax		$ 7,875.00			$ 7,875.00	$ 7,875.00		$ 7,875.00		
Overlay		1,661.58			1,661.58				1,661.58	
		$ 9,536.58			$ 9,536.58	$ 7,875.00		$ 7,875.00	$ 1,661.58	
Unclassified:										
Abatements		$ 300.00			$ 300.00		$ 280.61	$ 280.61	$ 19.39	
Spraying shade trees		500.00	$ 13.99		513.99	$ 493.00		493.00	20.99	
Civil defense	$ 262.84	500.00			762.84	133.46		133.46		$ 629.38
Advertising		150.00			150.00	150.00		150.00		
Insurance		600.00			600.00	421.57		421.57	178.43	
Memorial Day		100.00			100.00	100.00		100.00		
White pine blister rust control		400.00	300.05		700.05	699.69		699.69	.36	
Fire proof vault	430.41				430.41	427.30		427.30	3.11	
Traffic ordinances	500.00				500.00					500.00
Social security		800.00			800.00	800.00		800.00		
Repairs to Little Sebago Lake Dam		1,000.00			1,000.00					1,000.00
Zoning committee		200.00			200.00					200.00
Reginald Goodell Cemetery Trust Fund			700.00		700.00	700.00		700.00		
Sale of school land			25.00		25.00				25.00	
Overage on sale of tax acquired property			200.00		200.00				200.00	
	$ 1,193.25	$ 4,550.00	$ 1,239.04		$ 6,982.29	$ 3,925.02	$ 280.61	$ 4,205.63	$ 447.28	$ 2,329.38
TOTAL	$ 21,480.88	$254,224.28	$114,778.47	$9,778.98	$400,262.61	$365,930.56	$ 6,510.99	$372,441.55		

Budget appropriation:		Unexpended appropriation balances transferred	
From 1954 tax commitment	$236,921.22	to unappropriated surplus	$ 7,680.93
From 1954 excise taxes	17,303.06		
	$254,224.28	Unexpended appropriation balances continued, as per balance sheet	$ 20,140.13

STATEMENT OF UNAPPROPRIATED SURPLUS
GENERAL FUND
TOWN OF WINDHAM, MAINE

Year ended January 31, 1955

Balance at February 1, 1954	$41,522.65
ADDITION	
Unexpended balance of appropriations	7,680.93
	$49,203.58
DEDUCTIONS	
Adjustment of allowance for doubtful taxes secured by tax deeds	.59
Balance at January 31, 1955	$49,202.99

ACCOUNTANTS' COMMENTS

Comments with respect to our examination of the financial statements as of January 31, 1955, are presented herewith:

GENERAL FUND

The balance on deposit in the Canal National Bank of Portland was reconciled to the amount reported directly to us by the depository.

Accounts receivable, Taxes receivable, and taxes receivable secured by deeds were supported by detailed balances prepared from subsidiary records and the balances owing were tested by correspondence with the debtors.

The following data is submitted relative to property valuations and assessments:

	VALUATION	RATE	TAX
Original assessments:			
Real estate	$2,600,852.00	$ .082	$213,269.86
Personal property	256,272.00	.082	21,014.31
Gain in fractions			.05
Polls — 879		3.00	2,637.00
			$236,921.22
Supplemental assessments:			
Real estate	$ 1,525.00	$ .082	$ 125.05
Personal property	220.00	.082	18.04
Polls — 62		3.00	186.00
			$ 329.09
			$237,250.31
Less abatements			280.61
			$236,969.70

DEBT FUND

The town debt at January 31, 1955, in the amount of $102,000.00 as evidenced by serial notes was confirmed directly to us by the institution. A summary of the indebtedness is as follows:

Purpose	*Issue Date*	*Rate*	*Maturities*	*Amount*
School construction	1951	2 %	$10,000.00 annually to 1958	$40,000.00
School construction	1953	2½%	$10,000.00 annually to 1961	$62,000.00
				$102,000.00

Maturing principal amounts by years, are as follows:

Year	*Amount*
1955	$ 20,000.00
1956	20,000.00
1957	20,000.00
1958	20,000.00
1959	10,000.00
1960	10,000.00
1961	2,000.00
	$102,000.00

Trust Funds

Details of the various funds, showing the balances of January 31, 1955, segregated between principal and undistributed income, is presented herewith:

	Principal	*Undistributed Income*
Cemetery Perpetual Care Funds:		
Annie M. Bacon	$$ 100.00	$ 2.70
Chase Cemetery Fund	249.00	6.72
James H. Hall	150.00	4.05
Stephen Hanson	100.00	2.70
Francis Harris	100.00	2.70
Margaret Hubbs	350.00	9.44
Margaret Hunnewell	75.00	2.02
L. H. LeGrow	75.00	2.02
Octavia Leighton	150.00	4.05
Augusta Leonard	50.00	1.34
Josephine Merrill	50.00	1.34
Stephen S. Webb	100.00	2.70
Lucy Allen	200.00	5.38
Reginald Goodell	1,000.00	8.07
Gould Cemetery Fund	500.00	13.49
Mrs. Cornelius Morrill	300.00	8.07

Thomas Smith	600.00	16.18
Wilbur Smith	200.00	5.38
Lewis Weeks	150.00	4.02
Hattie Willey	100.00	2.69
Alice S. Woodman	150.00	4.02
Aubrey S. Allen	250.00	
School Fund:	$4,999.00	$109.08
Special Cemetery Fund:		
Flora M. Cobb	$1,000.00	$ 26.97
Thomas Varney	$ 200.00	$ 49.39
Ministerial and School Fund	2,440.00	124.28
TOTAL	$8,639.00	309.72

Changes in trust funds for the year are summarized as follows:

	Cemetery Perpetual Care Fund	Special Cemetery Fund	School Fund	Ministerial And School Fund	Total
Balances at February 1, 1954:					
Principal	$ 4,049.00	$1,000.00	$ 200.00	$2,440.00	$7,689.00
Undistributed Income	294.61	72.85	43.28	61.37	472.11
	$4,343.61	$1,072.85	$ 243.28	$2,501.37	$8,161.11
Principal Additions:					
Reginald Goodell	$ 700.00				
Aubrey S. Allen	250.00				
	$ 950.00				$ 950.00
	$5,293.61	$1,072.85	$ 243.28	$2,501.37	$9,111.11
Income Changes:					
Interest Earned	$ 109.08	$ 26.97	$ 6.11	$ 62.91	$ 205.07
Expenditures	294.61*	72.85*			*367.46
	$ 185.53*	$ 45.88*	$ 6.11	$ 62.91	$ *162.39
Balances at January 31, 1955:					
Principal	$4,999.00	$1,000.00	$ 200.00	$2,440.00	$8,639.00
Undistributed Income	109.08	26.97	49.39	124.28	309.72
	$5,108.08	$1,026.97	$ 249.39	$2,564.28	$8,948.72

*Denotes red figure.

All trust fund balances are presented by cash on deposit which was confirmed directly to us by the depository.

Report of Town Clerk

Feb. 1, 1955 *to Feb.* 1, 1956

Total number of births recorded	75
Total number of deaths recorded	68
Total number of marriages recorded	59

RECORD OF DEATHS

Date 1955		Place	Name	Age
Jan.	5	Los Angeles, Calif	Jesse Lee Cobb	71
Jan.	20	Otisfield	Beatrice J. Harmon	55
Feb.	11	Augusta	Perley L. Cobb	73
Feb.	12	Windham	Georgia I. Fogg	77
Feb.	12	Windham	Alice M. Varney	68
Feb.	22	Windham	Edward W. Leahy	67
March	1	Windham	Perley W. Varney	73
March	18	Windham	Elmer H. Hawkes	75
March	25	Westbrook	Mary A. Libby	
April	16	Falmouth	Lena M. Stone	86
April	28	Portland	Alyn Dale Rogers	23
May	7	Westbrook	Frank W. Lamb	92
May	8	Portland	Gertrude E. Herman	33
May	12	Windham	Willard L. Meloon	92
May	14	Portland	Edith M. Berry	36
May	16	Portland	Walter C. Varney	84
May	21	Portland	Infant Cole	
May	27	Windham	Leslie G. Hume	43

May	29	Windham	John Hyslop	80
June	15	Portland	Randy I. Wolverton	
June	21	Lewiston	Sadie A. Brackett	85
June	21	Lewiston	Lillian J. Small	78
July	3	Windham	Henry T. Burnell	47
July	4	Windham	Annie B. Devery	72
July	8	Windham	Edith L. Brilliant	83
July	9	Windham	Leon M. Libby	64
July	14	Windham	Katherine P. Merrill	90
July	15	Portland	George W. LeGrow	80
July	20	Portland	Charles A. Smith	83
July	21	Windham	Wilfred A. Hay	53
July	24	Portland	Susan W. Norton	83
July	25	Windham	Wendy L. Redmond	4
July	28	Norwood, Mass.	George W. Freiday	86
Aug.	10	Windham	Cora E. Strout	76
Aug.	13	Portland	Mark S. Proulx	Infant
Aug.	18	Portland	Infant Greenlaw	
Aug.	22	Windham	Howard R. Doucette	30
Aug.	24	Togus	John E. Burgess	24
Aug.	26	Windham	James H. Martin	17
Aug.	28	Kittery	Durwood J. Day	44

Aug.	31	Portland	Charles E. Varney	
Sept.	5	So. Portland	Harold E. Willey	79
Sept.	21	Windham	Joseph F. Neely	76
Sept.	24	So. Portland	George H. Waterhouse	
Sept.	27	Windham	Clifford L. Moses	81
Sept.	29	Portland	Christina Jordan	69
Oct.	5	Portland	Lawrence C. Andrew, Jr.	36
Oct.	7	Portland	Alma R. Lord	43
Oct.	10	Portland	Viola M. Sweetser	
Oct.	14	Portland	Lloyd Smith, Jr.	Infant
Nov.	1	So. Portland	Wallace F. Gleason	64
Nov.	3	Augusta	Orrin C. Jameson	
Nov.	7	Arlington, Mass.	Lawrence D. Haskell	60
Nov.	23	Portland	Bernice C. Bateman	65
Nov.	24	Windham	Annie C. MacDonald	78
Nov.	30	Windham	Frederick H. Aikins	60
Dec.	4	Windham	Herbert F. Smith	68
Dec.	5	Windham	Ruth O. Derrah	68
Dec.	8	Everett, Mass.	Ernest W. Dubois	82
Dec.	11	Augusta	Ethel Abbott	72
Dec.	17	Portland	Lawrence R. Galipeau	26
Dec.	17	Windham	William L. Cook	74

Dec.	24	Windham	Ethel M. Lord	77
Dec.	24	Windham	Margaret E. Fields	85
1956				
Jan.	19	Westbrook	Herbert E. Lord	87
Jan.	9	Portland	Susan J. Shaw	9 mo.
Jan.	25	Westbrook	Orland L. Morrill	59
1954		Delayed return		
Dec.	26	New Gloucester	Robert L. Cook	22

RECOMMENDATIONS OF BUDGET COMITTEE

Appropriation 1955	Art. 1956		Recommended for 1956
Recommended	3	Authorization to borrow	Recommended
Recommended	4	Authorization to borrow	Recommended
$20,000.00	5	Debt	$20,000.00
11,000.00	6	General Government	10,500.00
Men $1.00 per hr. & trucks $3.00 per hr.	7	Wages for work on roads	Men $1.00 per hr. & 4 yd trucks $3.00 per hr. incl. driver
Not exceeding $3500 per yr.	8	Wages for Road Commissioner	$3,500.00 per. yr.
Same as 1954	9	Wages for Town Officers	Same as 1955
8,000.00	10	Repair of Roads	7,500.00
5,000.00	11	Permanent Improvement-Town Roads	5,000.00
8,000.00	12	Snow & Ice Removal	8,000.00
3,000.00	13	Bridges & Culverts	3,000.00
377.20	14	State Road Maintenance	377.20
8,000	15	Tarring Town Roads	10,000.00
2,666.00	16	State Aid Road Construction	2,932.00
1,000.00	17	Cutting Bushes	800.00
1,000.00	18	Tarring School Roads	1,000.00
100.00	19	Health Work	100.00
500.00	20	Public Health Nursing	500.00
200.00	21	Contingent	200.00
150.00	22	Memorial Day	125.00
200.00	23	Public Libraries	200.00
150.00	24	Advertising Windham	150.00
6,000.00	25	Fire Department	6,500.00
300.00	26	Salary of Fire Chief	400.00
	27	Accept report of Town Officers-	
		1954	Recommended
300.00	28	Abatements	300.00
2,000.00	29	Care of Cemeteries	2,000.00
2,600.00	30	Interest on Loans	3,700.00

Not recommended	31	Interest on unpaid taxes	No recommendation
Recommended	32	Sell tax acquired property	Recommended
600.00	33	Insurance	600.00
600.00	34	Town Dump	600.00
7,500.00	35	Town Poor	5,000.00
1,200.00	36	Aid to Dependent Children	1,200.00
	37	Civil Defense	500.00
	38	Paint Tractor House & Barn	500.00
	39	Street light-Newhall Road	Not recommended
	40	2 street lights, S.H. No. 302	Not recommended
2,800.00	41	Street Lights	2,800.00
400.00	42	White Pine Blister Rust Control	300.00
1,000.00	43	Care of shade trees	1,000.00
17,913.50	44	Hydrant Rental	18,684.00
1,400.00	45	Social Security	900.00
Recommended	46	Hours to keep town office open	Recommended
	47	Capital Reserve Fund-Fire Dept. Equipment	1,000.00
	48	Repairs to So. Windham Fire Station	725.00
6,000.00	49	New School Bus	4,700.00
	50	Books for High School Library	300.00
1,600.00	51	Vocational Education	1,800.00
127,150.00	52	General School Maintenance	156,767.00
9,000.00	53	School Repairs & new equipment	12,000.00
	54	Extension of fire protection	Not recommended
	55	Hydrant rental-Pope Road	Not recommended
	56	Accept Pine Drive as town way	Not recommended
	57	Committee-Windham Water District	Recommended
	58	Accept Group Life Insurance plan	No recommendation
	59	Funds for Group Life Insurance	No recommendation
500.00		Field-Allen Memorial Field	
1,500.00		Storage Building-Highway Dept.	
150.00		Addition to Smith Cemetery	

3,300.00		Architect's Fee	
500.00		Shingle Town House	
250.00		Paint Alden house	
1,000.00		Cemetery plans	
	60	Requirements for accepting town ways	Recommended
	61	Create planning board	
	62	Funds for planning board	
	63	Funds for chamber of commerce	
	64	Contract for extension of fire protection	
	65	Hydrant rental for Route 302 extension	
$264,906.70			$292,660.20

Town Warrant

State of Maine

Cumberland, ss.

To Herbert P. Jorgensen, Constable, Town of Windham, in said County, GREETINGS:

In the name of the State of Maine you are hereby required to notify and warn the inhabitants of said Town of Windham, qualified by law to vote in town affairs, to assemble at High School Hall in said Town of Windham the fifth (5th) day of March, A.D., 1956 at ten (10.00) o'clock in the forenoon for the purpose of electing all necessary Town Officers according to Articles 1 and 2 in the warrant. Polls will open at eleven (11:00) o'clock A.M. and close at eight (8.00) o'clock P.M.

Immedately following the announcement of the election of all necessary town officers by the Moderator, the meeting will be adjourned until one o'clock in the afternoon of Saturday, March 10th next at High School Hall in said Town of Windham for the purpose of acting on the several remaining articles in the warrant.

Article 1. To choose a Moderator to preside at said meeting.

Art. 2. To elect all necessary town officers.

Art. 3. To see if the town will vote to borrow from time to time during this municipal year, pursuant to chapter ninety-one, section one hundred nine of the

Revised Statutes of Maine, and of all acts additional thereto and amendatory thereof, a sum of money not exceeding in the aggregate one hundred thousand dollars for the purpose of paying the current expenses of the town in any and all of its municipal departments, and to authorize the Selectmen and the Treasurer to issue and negotiate the note or notes of the town for the sum borrowed, with renewals thereof if not paid when due, but all of said notes to be payable on or before February 15th, 1957, with rate of interest to be agreed upon by the Selectmen and the lender or lenders of the money, and all of said notes to be paid out of taxes to be assessed and collected during this municipal year, said note or notes to be signed by said town by the Selectmen and the Treasurer and attested by the Town Clerk.

Art. 4. To see if the town will vote to issue and negotiate its note or notes, pursuant to chapter ninety-one, section one hundred nine of the Revised Statutes of Maine, and of all acts additional thereto and amendatory thereof, for the purpose of paying in whole or in part any indebtedness thereof which has or may hereafter become due, including money borrowed in anticipation of taxes, whether overdue or not yet due, and to authorize the Selectmen and the Treasurer to issue the note or notes of the Town for the sums borrowed, wnth renewals thereof if not paid when due, with the time of maturity of said note or notes and the rate of interest thereon to be agreed upon by the Selectmen and the lender or lenders of the money, said note or notes to be signed by said town by the Selectmen and the Treasurer and attested by the Town Clerk.

Art. 5. To see if the town will vote to raise and appropriate the sum of twenty thousand dollars ($20,000.00) to pay two school notes which become due and payable December 15th, 1956.

Art. 6. To see what sum of money the town will vote to raise and appropriate to pay the cost of the several items of general government.

Art. 7. To see what wages the town will vote to pay men and trucks for labor on roads.

Art. 8. To see what wages the town will vote to pay the Road Commissioner.

Art. 9. To see what wages the town will vote to pay town officers.

Art. 10. To see what sum of money the town will vote to raise and appropriate for repair and upkeep of roads.

Art. 11. To see what sum of money the town will vote to raise and appropriate for the permanent improvement of town roads.

Art. 12. To see what sum of money the town will vote to raise and appropriate for snow and ice removal.

Art. 13. To see what sum of money the town will vote to raise and appropriate for repair of bridges and culverts.

Art. 14. To see what sum of money the town will vote to raise and appropriate for State Road maintenance.

Art. 15. To see what sum of money the town will vote to raise and appropriate for tarring town roads.

Art. 16. To see what sum of money the town will raise and appropriate for State Aid road construction (in addition to the amounts regularly raised for the care of ways, highways and bridges) under the provisions of sections 44 and 49, chapter 23, Revised Statutes of 1954.

Art. 17. To see what sum of money the town will vote to raise and appropriate for cutting bushes on town roads.

Art. 18. To see what sum of money the town will vote to raise and appropriate for tarring school roads.

Art. 19. To see what sum of money the town will vote to raise and appropriate for health work in the schools and for a clinic for children of pre-school age.

Art. 20. To see if the town will vote to raise and appropriate the sum of five hundred dollars ($500.00) for public health nursing in Windham, said sum to be expended by the Maine Department of Health and Welfare, bureau of health, for local service.

Art. 21. To see what sum of money the town will vote to raise and appropriate for contingent expenses.

Art. 22. To see what sum of money the town will vote to raise and appropriate for decorating the graves of soldiers and sailors and for Memorial Day exercises.

Art. 23. To see what sum of money the town will vote to raise and appropriate for the support of public libraries.

Art. 24. To see what sum of money the town will vote to raise and appropriate for advertising the natural advantages, resources and attractions of the Town of Windham and the State of Maine, and to designate how said money shall be expended.

Art. 25. To see what sum of money the town will vote to raise and appropriate for the support of the Fire Department.

Art. 26. To see what sum of money the town will vote to raise and appropriate to pay the salary of the Fire Chief.

Art. 27. To see if the town will vote to accept the report of the Town Officers for the fiscal year of 1954.

Art. 28. To see what sum of money the town will vote to raise and appropriate for abatements.

Art. 29. To see what sum of money the town will vote to raise and appropriate for care and maintenance of cemeteries.

Art. 30. To see what sum of money the town will vote to raise and appropriate to pay interest on loans.

Art. 31. To see if the town will fix a date when taxes shall be due and payable, and to fix a rate of interest to be charged on taxes unpaid after said date.

Art. 32. To see if the town will vote to authorize the Selectmen and the Treasurer, in behalf of the Inhabitants of the Town of Windham, to sell and convey

any real estate acquired through non-payment of taxes, and to execute and deliver a quit claim deed without covenant for same.

Art. 33. To see what sum of money the town will vote to raise and appropriate to pay for insurance on town owned property and equipment other than school property.

Art. 34 To see what sum of money the town will vote to raise and appropriate for maintenance of the town dump.

Art. 35. To see what sum of money the town will vote to raise and appropriate for support of town poor.

Art. 36. To see what sum of money the town will vote to raise and appropriate to pay the town's share of the cost of Aid to Dependent Children.

Art. 37. To see what sum of money the town will vote to raise and appropriate for Civil Defense.

Art. 38. To see what sum of money the town will vote to raise and appropriate to paint the town owned tractor house and barn situated on the Town Farm Road.

Art. 39. To see if the town will vote to install one street light on Newhall Road near the residence of Robert H. Toms.

Art. 40. To see if the town will vote to install two street lights on State Highway No. 302, one near Rich's garage and one at the intersection of State Highway No. 302 and the Nash Road.

Art. 41. To see what sum of money the town will vote to raise and appropriate to pay for street lights.

Art. 42. To see if the town will vote to raise and appropriate the sum of three hundred dollars ($300.00) to cooperate with the Maine Forest Service and Federal Government in control of white pine blister rust, in accordance with Revised Statutes, Chapter 36, Section 69.

Art. 43. To see what sum of money the town will vote to raise and appropriate for care of shade trees.

Art. 44. To see if the town will vote to raise and appropriate the sum of eighteen thousand six hundred eighty-four dollars ($18,684.00) to pay hydrant rental.

Art. 45. To see what sum of money the town will vote to raise and appropriate to pay the town's share of the cost of Social Security.

Art. 46. To see if the town will vote to close the town office on Saturday of each week during the months of July, August, September and October.

Art. 47. To see if the town will vote to create a Capital Reserve fund, to be used to purchase equipment for the Fire Department, and to raise and appropriate the sum of one thousand dollars ($1,000.00) for same.

Art. 48. To see if the town will vote to raise and appropriate the sum of seven hundred twenty-five dollars ($725.00) for repairs to South Windham fire station.

Art. 49. To see if the town will vote to authorize the Superintending School Committee to trade or sell one school bus, to purchase one new bus and to raise and appropriate a sum of money to pay for the new bus.

Art. 50. To see what sum of money the town will vote to raise and appropriate to purchase books for the High School library.

Art. 51. To see what sum of money the town will vote to raise and appropriate for Vocational Education in the schools.

Art. 52. To see what sum of money the town will vote to raise and appropriate for each of the following school purposes:

(a) Administration

(b) General school maintenance

(c) School Physician

(d) School Insurance

(e) Hot lunches in schools

Art. 53. To see what sum of money the town will vote to raise and appropriate for school repairs and the purchase of new equipment.

Art. 54. To see if the town will vote to enter into an agreement with the Portland Water District for the extension by the District of its existing water main from Windham Center southerly in Route 202 to the Pope Road and thence westerly approximately 2,700 feet in said Pope Road, and for the furnishing of water by the District through said extension for domestic, sanitary and municipal purposes, including the installation of approximately two hydrants for fire protection in said Route 202 and three hydrants for fire protection in said Pope Road, at an estimated annual hydrant charge to the town of two thousand seven hundred eighty-nine dollars ($2,789.00); and if so, to authorize the Selectmen to negotiate and execute a contract with the Portland Water District embodying such agreement. (By petition.)

Art. 55. To see if the town will vote to raise and appropriate three months' hydrant rental, or six hundred ninety-seven dollars and twenty-five cents ($697.25) to make the payment to the Portland Water District estimated to be required by said contract during the year 1956. It is expected that the extension will be completed on or about October 1, 1956.

Art. 56. To see if the town will vote to accept as a town way that section of Pine Drive as laid out by the Selectmen, and as shown on plan of Highland Lake Beaches, and described as follows: beginning at the town way known as Falmouth Road at a point 520 feet north-westerly of the Falmouth and Windham town line, thence extending westerly and south-westerly to a private road called Falmouth Road, the above described line being the southeasterly side line of a 40 foot way, 1,439 feet in length. The above referred to plan of Highland Lake Beaches is recorded in Cumberland County Registry of Deeds in Plan Book 19 at Page 23.

Art. 57. To see if the town will vote to form a committee to study the feasibility of forming a Windham Water District, said committee to report its findings at the next town meeting.

Art. 58. To see if the town will vote to approve the participation by its employes, other than public school teachers eligible for membership in the Maine State Retirement System, in the Group Life Insurance program provided by Chapter 451 of the Public Laws of 1955, to the full extent of any and all benefits provided in said chapter, such participation to be effective March 16th, 1956.

Art. 59. To see what sum of money the town will vote to raise and appropriate to pay the town's share of the cost of the Group Life Insurance program referred to in the preceding article.

Art. 60. To see if the town will vote to set up the following requirements for the acceptance of any road as a town way:

(a) Right of way to have a minimum width of three rods.

(b) Traveled or wrought portion of way to have a minimum width of eighteen feet.

(c) Way to be constructed by the petitioners in a manner satisfactory to the Selectmen and the Road Commissioner prior to petition for acceptance.

(d) Quality and quantity of base gravel and surface gravel to be approved by the Selectmen and the Road Commissioner.

(e) Proper drainage facilities and ditches to be installed by the petitioners to the satisfaction of the Selectmen and the Road Commissioner prior to petition for acceptance.

Art. 61. To see if the town will vote to accept the provisions of the Revised Statutes of 1954, Chapter 91, Sections 93 to 98 inclusive, and authorize and direct the board of selectmen to appoint the members of the planning board and the board of appeals in accordance with the provisions of said sections, and empower the board of selectmen to enter into contracts with the proper state and federal agencies for planning purposes.

Art. 62. To see what sum, if any, the town will vote to raise and appropriate for municipal planning and zoning.

Art. 63. To see what sum, if any, the town will vote to raise and appropriate for the support and maintenance of a chamber of commerce or board of trade to promote the industrial development of the town.

Art. 64. To see if the town will vote to enter into an agreement with the Portland Water District for the extension by the District of its existing water main in the Windham Center Road to Route 302 and thence in Route 302 southerly to the City of Westbrook line, and for the furnishing of water by the District through said extension for domestic, sanitary and municipal purposes, including the construction of a standpipe and the installation of approximately twenty hydrants for fire protection, at an estimated annual hydrant charge to the town of fifteen thousand five hundred

eighty-three dollars ($15,583.00) ; and if so, to authorize the selectmen to negotiate and execute a contract with the Portland Water District embodying such agreement. (By petition)

Art. 65. To see if the town will vote to raise and appropriate three months' hydrant rental or three thousand eight hundred ninety-five dollars and seventy-five cents ($3,895.75) to make the payments to the Portland Water District estimated to be required by said contract during the year 1956. It is expected that the extension will be completed on or about October 1, 1956.

Art. 66. To hear and act on the report of the Zoning Committee.

Art. 67. To see if the town will vote to elect one selectman for a term of three years, one selectman for a term of two years and one selectman for a term of one year and to elect one selectman for a term of three years annually thereafter, the above to be effective at the annual 1957 town meeting.

Given under our hands this twenty-fourth day of February, 1956.

GILBERT S. MANCHESTER,
GEORGE A. KEEF
LAWRENCE R. ALLEN
Selectmen of Windham

INDEX

A

Abatements 65
Advertising Windham 57
Analysis of Change in Net Debt 18
Auditor's Report 128
Alden House, Painting 41

B

Bank Stock Tax 42
Budget Committee Recommendations 147

C

Cemeteries, Maintenance of 62
Cemetery Plans 23
Cemetery, Smith, Addition To 62
Civil Defense 22
Clerk's Report 142
Comparative Financial Statement 16
Contingent 22
County Tax 58

D

Debt 42
Dump 30

E

Elections and Registration 21
Excise Tax Account 58

F

Finance and Accounts 19
Fire Chief's Report 73
Fire Chief, Salary of 28
Fire Department 24
Fire Reservoir 62
Field-Allen Memorial Field 117

G

Gasoline Account 42
General Government 18
Grader Account 49

H

Hurricane Damage Relief 39
Health Officer's Report 72
Health Work 60
Highways:
- Bridges and Culverts 35
- Bushes 36
- Permanent Improvement of Town Roads 31
- Repair of Roads 28
- Snow and Ice Removal 38
- State Aid Road Construction 32
- State Road Maintenance 32
- Tarring School Roads 40
- Tarring Town Roads 33
- Town Road Improvement Fund 34

Hydrant Account 27

I

Insurance 61
Interest 61

L

Libraries 57
Licenses 41
Little Sebago Lake Dam, Repairs to 56

M

Memorial Day 56
Money Assessed—1955 9

O

Overlay Account 57

P

Power Shovel Account 47
Public Health Nurse 60

R

Railroad and Telegraph Tax 62
Relief Account: 50
  Aid to Dependent Children 55
  Old Age Assistance 52
  Other Towns' Poor 55
  Town Poor 50
  Veterans 54
Report of Public Health Nurse 74
Report on White Pine Blister Rust Control 76
Report of School Building Committee 93

S

Schools: 82
  New Bus 117
  Budget and Summary 99
  Health Work 91
  Information and Calendar 95
  Insurance 115
  New School Building Account 116
  Repair Account 113
  Report of Superintending School Committee 84
  School Lunch Account 118
  School Physician 116
  School Account, Common and High 104
  Vocational Education 113
  Architect's Fee 116
Selectmen's Report 68
Social Security 59
State Tax 58
Street Lights 28
Summary of Appropriation Accounts 66
Supplemental Tax 60
Spraying Shade Trees 56
Storage Building—Highway Dept. 37
Shingling Town House 39
Slash Disposal 78

T

Tax Collector's Report 11
Taxes, Unpaid, 1955 11
Tractor Account 48
Town Officers, List of 4
Town Officers, Salaries of 19
Town Office Expense 20
Traffic Lights, Installation of 62
Traffic Ordinances 23
Treasurer's Report 15
Trust Funds 64
Temporary Loans 41
Truck Account 43
Town Dollar 80

V

Valuation, 1955 7

W

Warrant, 1956 150
White Pine Blister Rust Control 55
Warrant, Special Town Meetings 122
Withholding Tax 59

Z

Zoning Committee 23

ANNUAL REPORT

OF THE

Town Officers

OF THE TOWN OF

Windham

Maine

FOR THE YEAR ENDING

JANUARY 31

1957

ANNUAL REPORT

of the

TOWN OFFICERS

of the

TOWN OF WINDHAM
MAINE

For the Year Ending January 31

1957

BOWKER PRINTING CO.
PORTLAND, MAINE

Town Officers

1956

Moderator
J. WILLIS WATKINS

Clerk
FRED L. JAMESON

Selectmen, Assessors and Overseers of the Poor
LAWRENCE R. ALLEN HARRY F. ADAMS
PERCY H. BELYEA

Treasurer and Collector
FRED L. JAMESON

Road Commissioner
JOHN M. HALL

Superintendent of Schools
HORACE P. MAXCY

Superintending School Committee
WALTER A. FORBES VIRGINIA A. ANDREW
MALCOLM H. BARTO

Constables
BURLEIGH E. BRUME C. ARTHUR MACDONALD
HERBERT P. JORGENSEN GEORGE S. MAINS
KENNETH L. MAYBERRY FLOYD RILEY
ARTHUR J. BLAKE LAWRENCE R. ALLEN, JR.
CARLE P. BOYDEN NELSON N. RENNER

Surveyors of Wood, Bark and Lumber
GEORGE I. ANDREW LAWRENCE C. ANDREW
HERMAN FOWLES EDWARD J. SCRIBNER
RALPH STACEY CLYDE V. WIGGIN
GORDON B. TIMMONS

Director of Civil Defense
FRANK R. FORBES

Health Officer
SIDNEY R. BRANSON, M. D.

School Physician
SIDNEY R. BRANSON, M. D.

Plumbing Inspector
CARL B. BRACKETT

Fire Chief
WALTER L. PEAVEY

Deputy Fire Chiefs
C. ARTHUR MACDONALD ARTHUR L. ROGERS

Fire Wardens
LAWRENCE R. ALLEN HARRY F. ADAMS
PERCY H. BELYEA

Fire Wards
WALTER L. PEAVEY C. ARTHUR MACDONALD
ARTHUR L. ROGERS

Forest Fire Warden
WALTER L. PEAVEY

Deputy Forest Fire Wardens
C. ARTHUR MACDONALD ARTHUR L. ROGERS

State District Forest Fire Warden
PHILIP W. BARTON

Fence Viewers
C. ARTHUR MACDONALD
HERBERT P. JORGENSEN

Sealer of Weights and Measures
HERBERT P. JORGENSEN

School Attendance Officer
LAWRENCE R. ALLEN

Budget Committee

ROBERT W. DOLBY	Term expires 1957
FRANK R. FORBES	Term expires 1957
BASIL B. GORDON	Term expires 1957
JOHN M. HALL	Term expires 1957
HARRY F. ADAMS	Term expires 1958
CHARLES P. ATHERTON	Term expires 1958
FRED E. KELLEY	Term expires 1958
MALCOLM LYONS	Term expires 1958
SIDNEY R. BRANSON	Term expires 1959
ALICE M. HARVEY	Term expires 1959
GILBERT S. MANCHESTER	Term expires 1959
MAURICE L. ROGERS	Term expires 1959

Answers to Questions Frequently Asked.

Taxes are assessed as of April 1st, and the tax year covers the period of April 1st to March 31st next.

Taxes on real estate are assessed to the owner of record as of April 1st. If property is sold after April 1st and before the taxes have been paid, the seller and the purchaser should agree on who is responsible for payment of the tax, as the tax follows the property and not the individual.

No change can be made in the assessment records on property sold after April 1st, until the following year.

Real estate taxes must be paid not later than December 15th of the year in which assessed to avoid costs of advertising.

All real estate on which taxes remain unpaid on the first Monday in February, following assessment, is sold at the annual tax sale. The owner may redeem same during the two year period following the sale by paying the tax plus interest and charges.

Tax deeds bear interest at the rate of 8% per annum, effective date of the tax sale.

Poll and personal property taxes remaining unpaid on January 1st following assessment are turned over to an officer for collection. This causes extra expense for the delinquent tax payer.

Dog licenses are due and payable to the Town Clerk on April 1st of each year. You will receive no bill for the dog license, and it is not included in your tax bill. If your dog is a spayed female, you should bring the veterinarian's certificate with you when you come to pay the license. Delinquent dog licenses are collected by an officer at additional cost to the dog's owner.

Report of Selectmen, Assessors and Overseers of the Poor

VALUATION AND ASSESSMENTS — 1956

	Resident	Non-Resident	Total
Land	$ 307,798.00	$ 707,642.00	$1,015.440.00
Buildings	776,880.00	859,022.00	1,635,902.00
	$1,084,678.00	$1,566,664.00	$2,651,342.00
Personal Estate	120,945.00	150,462.00	271,407.00
	$1,205,623.00	$1,717,126.00	$2,922,749.00
Town Tax			288,010.20
State Tax			60,175.00
County Tax			9,379.00
Overlay			1,188.87
Gain in fractions			.05
Supplemental Tax			426.90
Total Commitment			$ 359,180.02
Credit State Tax			60,175.00
Credit Excise Tax to Jan. 31, 1956			27,021.16
Committed to Collector			$ 271,983.86
Tax Rate .092 x valuation			$ 268,892.91
888 polls @ $3.00			2,664.00
Gain in fractions			.05
Supplemental Tax			426.90
			$ 271,983.86

INVENTORY OF PERSONAL ESTATE

Live Stock and Domestic Fowl

Horses, mules and ponies over 4 yrs. old	78	$ 2,825.00
Colts 3 to 4 yrs. old, all types	5	100.00
Colts 2 to 3 yrs. old, not of draft type	1	15.00
Colts under 2 yrs. old, not of draft type	3	60.00
Steers, oxen and beef cat. over 18 mos.	40	1,395.00
Milk cows	711	28,235.00
Heifers over 2 yrs. not yet freshened	42	1,680.00
Heifers 18 mos. to 2 yrs.	132	4,335.00
Swine over 10 in number	2	20.00
Domestic fowl over 50 in number	33,290	7,862.00
Total taxable livestock and domestic fowl		$ 46,527.00

Exempt live stock and domestic fowl

Cattle, 18 months & younger	290	$ 4,335.00
Colts under 3 yrs. old, draft type	2	40.00
Sheep to the number of 35	77	580.00
Goats and kids to the number of 35	1	5.00
Swine to the number of 10	26	190.00
Domestic fowl to the number of 50	1650	662.00
Total exempt live stock and domestic fowl		$ 5,812.00

All Other Personal Property

Stock in trade		$120,275.00
Logs, 25 M. feet		340.00
Pulp wood, 2 cds.		15.00
Lumber, 125 M. feet		1,923.00
Boats	118	2,850.00
Gasoline pumps	40	4,800.00
Radios and television sets	1379	44,830.00
Finished products in mills		200.00
Farm tractors	40	3,600.00

Machinery and equipment	40,670.00
Other property	5,377.00
	$224,880.00
Total taxable personal estate	$271,407.00

MONEY ASSESSED — 1956

Town Debt	$ 20,000.00
General Government	10,000.00
Repair of roads	7,500.00
Permanent improvement of town roads	5,000.00
Snow and Ice Removal	8,000.00
Bridges & Culverts	3,000.00
State Road Maintenance	377.20
Tarring Town Roads	10,000.00
State Aid Road Construction	2,932.00
Cutting Bushes	800.00
Tarring School Roads	1,000.00
Health Work	100.00
Public Health Nursing	500.00
Contingent Expenses	200.00
Memorial Day	125.00
Public Libraries	200.00
Advertising Windham	150.00
Fire Department	6,500.00
Salary of Fire Chief	400.00
Abatements	300.00
Cemeteries	2,000.00
Interest on loans	3,700.00
Insurance	600.00
Town Dump	600.00
Town Poor	5,000.00
Aid to Dependent Children	1,200.00
Civil Defense	500.00
Paint Town Garages	500.00
Street Lights	2,800.00
White Pine Blister Rust Control	300.00

Care of Shade Trees	1,000.00
Hydrant Rental	18,684.00
Social Security	900.00
Capital Reserve Fund, Fire Department Equipment	1,000.00
Repairs to South Windham Fire Station	725.00
New School Bus	4,700.00
High School Library	300.00
Vocational Education	1,800.00
General School Maintenance	152,067.00
School Repairs & New Equipment	12,000.00
Municipal Planning and Zoning	500.00
Chamber of Commerce	50.00
	$288,010.20
State Tax	$ 60,175.00
County Tax	9,379.00
Overlay	1,188.87
Gain in Fractions	.05
Supplemental Tax	426.90
	$359,180.02

Report of Tax Collector

Commitment:

Town tax	$288,010.20	
State tax	60,175.00	
County tax	9,379.00	
Overlay	1,188.87	
Gain in fractions	.05	
Supplemental tax	426.90	
Total commitment		$359,180.02
Credit State Tax		60,175.00
Credit Excise tax to Jan. 31, 1956		27,021.16
Total charge to Collector		$271,983.86

Credits to Collector:

Cash to Treasurer	$243,177.44	
Abatements	108.72	
Uncollected as of January 31, 1957	28,697.70	
		$271,983.86

SCHEDULE OF UNCOLLECTED TAXES — 1956

Resident

Name	Poll	Real Estate	Personal	Total
*Austin, Devisees of Llewellyn E.		$ 138.00		$ 138.00
Atherton, George W.		139.84	$ 36.80	176.64
Atherton, Stanley M.		82.80		82.80
Anderson, George F.		32.20		32.20
Brouillard, Denis J.		43.70		43.70
*Bridges, Winifred M.		25.30		25.30
Bridges, Nellie C.		59.80		59.80
Boody, Howard H., Devisees of		363.86		363.86
Bridges, Dalton A.	$3.00		5.52	8.52

Brown, Gerald N.			5.52	5.52
Cyr, Dorothy		69.00		69.00
Cook, William L., Heirs of		5.98		5.98
Cooke, Dorothy C.		23.92		23.92
Cooke, John		19.32		19.32
Dyer, William D., Heirs of		171.73		171.73
Dunsmore, Henry F.	3.00		4.60	7.60
Edwards, Royal, Heirs of		55.20		55.20
*Freeman, George W.		224.02		224.02
Fowler, Franklin A.		29.00		29.00
Graves, Clayton R.		42.32	.92	43.24
Greene, James E.			5.52	5.52
Jewett, Philip S.		59.80		59.80
Jones, Charles F.		119.12		119.12
Kennard, Frank E.	3.00	158.70	4.60	166.30
Ketchum, John R.		156.40		156.40
Langille, Bertha		253.00		253.00
*Lundy, Everett		33.12		33.12
Legere, Alfred		22.08	4.60	26.68
Libby, Charles S.	3.00		5.52	8.52
Moore, Almon O.		101.20		101.20
Morrill, Heirs of Orland S.		11.50		11.50
Miele, Pasquale		413.13		413.13
McLellan, Edward P.		12.88		12.88
McLellan, Horace J.		113.00		113.00
McNamara, Clarence E. & Margaret E.		55.20		55.20
Moody, Adeline J.		31.28		31.28
McShea, Ruth F.		64.40		64.40
*Mingo, James P.		101.20		101.20
*Martin, William B.		36.80		36.80
Manchester, Byron	3.00			3.00
Merrifield, Chester W., Jr.	3.00		5.52	8.52
Nason, Leroy L. & Lorraine M. & Therrien, Raymond A. & Beatrice M.		70.60		70.60
O'Brien, Marguerite I.		22.08		22.08
Philpot, Arthur W.		75.90		75.90
Pelletier, Mary		19.00		19.00
Paulin, Mary E.		42.32		42.32
Pollard, Gordon		9.20		9.20
Philpot, Arthur W. & Eleanor M.		299.00		299.00
Quint, Earl		32.20		32.20
Roehrig, Paul & Catherine A.			120.98	120.98

Rogers, Maurice W.		81.52		81.52
Schwenk, Clara A.		60.72		60.72
Smith, Bernard I.			5.52	5.52
Sanborn, Percy A.		24.20		24.20
Seymour, Raymond J. Jr., & Abbie M.		6.90		6.90
Stetson, Everett			4.60	4.60
Seymour, Raymond J., Jr.			4.60	4.60
*Varney, Beryl O.		11.50		11.50
*Varney, Harold W.		40.48		40.48
Woodworth, George W. C.		59.82		59.82
Winslow, Charles R. & Reba E.		36.80		36.80
*Young, Mildred S.		55.20		55.20
Supplemental				
Jones, Fred B.	3.00			3.00
Reed, Wellman H.		11.50		11.50
Shaw, Charles, Jr.	3.00		4.60	7.60
	$24.00	$4,227.74	$219.42	$4,471.76

SCHEDULE OF UNCOLLECTED TAXES — 1956

Non-Resident

Name	Real Estate	Personal	Total
Adde, Mildred V.	$ 46.00		$ 46.00
Allen, Harold F.	22.08		22.08
Allen, Harold F. & Irene I.	3.68		3.68
Arthur, Thornton E.	46.00		46.00
Atlantic Mills, Inc.	4,850.61		4,850.61
*Brenner, Mary M.	18.40		18.40
Bassett, John C. & Charlotte M.	29.90		29.90
Brown, Thomas J.	50.60		50.60
Carter, Clarence E., Heirs of	3.68		3.68
Cumberland Savings & Loan Assn.	5.70		5.70
Collar, Alice M.	28.06		28.06
*Chaplin, William R. & Lillian E.	6.90		6.90
Cumberland Mfg. Corp.		$460.00	460.00
Dolley, Lawrence	69.92		69.92
Elm Ice Company	119.60		119.60
Foglio, Generio J.	4.60		4.60
*Gould, Robert E.	6.90		6.90
Greenstreet, Faith L.	35.88		35.88
Hennesy, Arthur, Heirs of	4.60		4.60
*Hedges, Mathews	4.60		4.60
Hamblen, Joseph A., Jr. & Irene W.	69.00		69.00

*Huff, Everett L. & Judith I.	32.20		32.20
Jodrie, Charles	1.84		1.84
Lary, Clyde E.	69.00		69.00
Lavigne, Robert B. & Evelyn I.	3.68		3.68
Mullen, Mrs. Glendon K.	25.30		25.30
Manning, Clara C.	46.00		46.00
McKeague, W. Ernest	13.80		13.80
Mitchell, Woodrow W.	34.50		34.50
Mallison Corporation	4,648.39		4,648.39
Nilsen, Peter I.	23.00		23.00
O'Brion, William E.	43.70		43.70
Plastics Materials Corp.	12,282.00		12,282.00
Meserve, Maynard M. & Plaisted, Walter C.	55.20		55.20
Peterson, Abbie E.	33.58		33.58
Ryder, Cleveland	3.68		3.68
Ream, Franklin Jr.	36.80		36.80
Richards, Wilma H.	18.86		18.86
Stover, William C.	7.36		7.36
*Studer, Eleanor J.	20.70		20.70
Thibodeau, Violet B.	28.98		28.98
*Vorhees, Carl J. & Anna K.	828.00		828.00
Webb, Horace F., Heirs of	27.60		27.60
West, Harold L.	4.60		4.60
Wheeler, Linwood M.	36.80		36.80
Weimer, Lucille	2.76		2.76
Wescott, Lawrence J., Jr. & Ellen V.	11.50		11.50
	$23,766.54	$460.00	$24,226.54

*Indicates paid after books closed

Report of Treasurer

Cash balance January 31, 1956		$ 62,043.61

Receipts

Taxes:		
Current year	$243,177.44	
Prior years	3,393.80	
Excise tax	21,300.47	
Railroad and telegraph tax	35.41	
Bank stock tax	354.08	
Tax deeds	4,679.13	
Tax deeds in transit	17.40	
Tax liens	989.08	
Total from taxes		$273,946.81
Licenses		11.00
Interest		1,056.19
Temporary loans		20,000.00
Town debt		100,000.00
Department Receipts:		
General Government	$ 1,663.82	
Highway equipment	23,402.70	
Highways	17,886.90	
Protection	1,109.39	
Charities	522.19	
Education	76,927.38	
Town dump	600.00	
White Pine Blister Rust Control	236.00	
Health work	26.00	
Libraries	20.00	
Contingent	42.50	
Insurance	28.03	
Total departmental receipts		$122,464.91

Miscellaneous receipts:		
From sale of real estate	$ 1,195.36	
U. S. Treasury Bills	134,535.19	
Withholding tax	21,543.93	
Social Security tax	1,251.52	
Land damage	110.00	
Sale of tractor	150.00	
Sale of shovel parts	150.00	
Hurricane damage relief	621.00	
Sale of cemetery lot	250.00	
Total miscellaneous receipts		$159,807.00
Total receipts		$677,285.91
Total cash available		$739,329.52
Disbursements-Selectmen's Warrants		$719,873.55
Cash balance January 31, 1957		$ 19,455.97

ANALYSIS OF CHANGE IN NET DEBT

Net debt January 31, 1956		$ 21,450.94
Additions to:		
Serial notes, High School addition		100,000.00
Adjusting 1953 tax deeds		17.80
Transferred to purchase of shovel		12,917.02
Transferred to Snow Removal		3,000.00
Adjusting 1951 tax deeds		28.31
Net 1956 overdraft		486.58
		$137,900.65
Deductions from:		
Land damage—State of Maine	$ 110.00	
Sale of shovel parts	150.00	
Sale of real estate	1,345.36	
1955 supplemental taxes-not assessed	32.08	
Notes paid	20,000.00	
		$ 21,637.44
Net Town Debt January 31, 1957		$116,263.21

COMPARATIVE FINANCIAL STATEMENT

Assets

	Jan. 31, 1957	Jan. 31 1956
Cash	$ 19,455.97	$ 62,043.61
Taxes—1955		23,605.55
Taxes—1956	28,697.70	
Tax Deeds	15,551.30	17,403.59
Tax liens	16,634.80	
Trust funds—invested	9,746.07	9,215.97
1954 tax deeds in transit		17.40
1953 tax deeds in transit		30.40
Accounts receivable	75.48	
Capital Reserve fund-invested	1,002.50	
Overdraft balances:		
Gasoline account	$ 208.28	$ 204.76
General school maintenance	4,163.72	
Vocational education	639.07	469.75
School equipment	20.93	
School insurance		321.58
School lunch		346.30
Architect's fee		358.00
New High School building		24.42
	$ 96,195.82	$114,041.33
Net Town Debt	116,263.21	$ 21,450.94
	$212,459.03	$135,492.27

Liabilities

Notes payable	$162,000.00	$ 82,000.00
Excise tax—1957	5,046.69	
Excise tax—1956	16,242.28	8,326.64
Excise tax—1955		18,694.52
Withholding tax		2,150.63
Social Security tax	102.09	456.84
1954 tax deeds in transit-reserve		17.40
1953 tax deeds in transit-reserve		30.40

Trust Funds-reserve	9,746.07	9,215.97
Capital Reserve Fund-reserve	1,002.50	
Unexpended balances:		
General school maintenance		486.33
New school bus	607.40	700.50
New High School Building	9,156.27	
School Insurance	151.40	
School lunch	1,048.07	
School administration	866.40	
Architect's fee	347.55	
Health work	70.56	37.84
Town truck account	2,273.43	6,749.01
Town shovel account—Osgood		2,578.76
Town shovel account—Bucyrus-Erie	1,983.91	
Town tractor account	1,025.61	1,049.67
Town grader account	540.87	924.97
Town Road Improvement Fund		809.26
State Aid Road Construction	43.01	43.01
Cemeteries	204.92	107.52
Zoning Committee		140.00
Cemetery plans		973.00
	$212,459.03	$135,492.27

GENERAL GOVERNMENT

Receipts

Appropriation	$ 10,000.00
Clerk's fees	1,204.20
Tax deed costs	46.00
Tax lien costs	207.00
Reimbursement for advertising -paid before sale	276.94
Town histories sold	7.50
Reimbursement for recording tax deeds	34.50
Dog license costs	90.00

School Dept. for town office expense	266.26	
Misc. receipts	50.68	
Overdraft to summary	532.17	
		$ 12,715.25

Expenditures

TOWN OFFICERS

Fred L. Jameson, salary	$ 3,500.00	
Fred L. Jameson, travel expense	145.20	
Gilbert S. Manchester, salary	34.00	
Gilbert S. Manchester, travel expense	.80	
George A. Keef, salary	30.00	
George A. Keef, travel expense	1.20	
Lawrence R. Allen, salary	387.00	
Lawrence R. Allen, travel expense	89.60	
Harry F. Adams, salary	372.00	
Harry F. Adams, travel expense	23.20	
Percy H. Belyea, salary	338.00	
Percy H. Belyea, travel expense	41.20	
Herbert P. Jorgensen, Constable	237.72	
Lawrence R. Allen, Jr. Constable	11.84	
C. Arthur Macdonald, Constable	50.00	
Earle P. Boyden, Constable	28.50	
George S. Mains, Constable	21.88	
J. Willis Watkins, Moderator	20.00	
Total expended for Town Officers		$ 5,332.14

FINANCE AND ACCOUNTS

Marks Printing House	$ 286.15
H. S. Cobb Printing Co.	127.55
Postmaster, South Windham	327.68
Canal National Bank	65.13
Fred L. Tower Cos.	52.00
Underwood Corp.	7.65

U. S. Auto and Truck Guide	7.50
C. H. Robinson Co.	4.60
Bowker Printing Co.	1,053.71
State Treasurer	1.00
The Todd Co. Inc.	26.73
Joe Wigon	7.68
Branham Publishing Co.	8.00
L. M. Gilman	3,000.00
C. T. Seavey	9.20
Frank A. Snell, Inc.	50.00
Margaret L. Weber	151.75
C. Arthur Macdonald	9.80
Robert L. Cram, Register	94.50
Ernst & Ernst, 1955 audit	400.00
L. B. Rogers Co.	.87
Graybar Electric Co.	8.75
Press Herald-Evening Express	43.68
Central Purchasing Agency of Maine	80.00
Welch Stencil Co.	8.63
Maine Municipal Association	68.00
Kennebec Journal	5.00
The Bridgton News	170.00
Total expended for Finance and Accounts	$ 6,075.56

TOWN OFFICE EXPENSE

Dodge Oil Co.	452.55
Central Maine Power Co.	106.76
New England Tel. & Tel. Co.	240.45
Cedric Bailey	95.00
Ernest Timmons	4.20
Percy M. Hawkes	3.00
Robert Greenlaw	3.00
Lloyd M. Gilman, Jr.	3.00
Ira B. Page	3.50
Archie C. Laffin	4.00

John L. True	3.00	
Frank A. Snell, Inc.	51.61	
School Department, for water	12.00	
B & M Sanitation Co.	18.32	
Total expended for Town Office Expense		$ 1,000.39

ELECTIONS AND REGISTRATION

Herbert P. Jorgensen	$ 15.00	
Hazel Rogers	53.50	
Marion Hall	53.50	
Eva Phinney	26.50	
Melissa Pecoraro	53.50	
Asenath Dyer	41.50	
Alice Jameson	14.50	
Alvin Allen	12.00	
Kermit Hodgdon	12.00	
Carroll McDonald	5.00	
Press Herald-Evening Express	20.16	
Total expended for Elections & Registration		$ 307.16
Total expended for General Government		$ 12,715.25

CIVIL DEFENSE

Receipts

Appropriation		$ 500.00

Expenditures

Commercial Radio Service Co.	$ 5.00	
W. S. Darley & Co.	105.22	
Burleigh E. Brume, reimbursement	179.26	
Maine Electronic Supply Corp.	24.97	
Frank R. Forbes	58.64	
The Varney Agency	.38	

Windham Squadron Civil Air Patrol	9.04	
Commercial Radio and Television Service	5.90	
Farrar-Brown Co.	25.25	
Unexpended to summary	86.34	
		$ 500.00

CONTINGENT

Receipts

Appropriation	$ 200.00	
Fred L. Jameson	.50	
Frederick Morrison	42.00	
		$ 242.50

Expenditures

Herbert P. Jorgensen	$ 27.00	
Robert M. Burns, M. D.	50.00	
S. R. Branson, M. D.	25.00	
Richard Mitchell	.50	
Portland Water District	100.00	
Lawrence R. Allen, Jr.	6.00	
Clara M. Allen	7.00	
Lawrence R. Allen	18.20	
Bertrand Welch	2.00	
Unexpended to summary	6.80	
		$ 242.50

ZONING COMMITTEE

Receipts

Brought from 1955		$ 140.00

Expenditures

School Dept.	$ 12.18	
Elizabeth Lothrop	5.00	

H. S. Cobb Printing Co.	13.75	
Herbert P. Jorgensen	4.50	
Unexpended to summary	104.57	
		$ 140.00

CHAMBER OF COMMERCE

Receipts

Appropriation	$ 50.00

Expenditures

Unexpended to summary	$ 50.00

PLANNING AND ZONING

Receipts

Appropriation	$ 500.00

Expenditures

Greater Portland Regional Planning Commission	$ 300.00	
Unexpended to summary	200.00	
		$ 500.00

PAINTING TOWN GARAGES

Receipts

Appropriation	$ 500.00

Expenditures

Arthur L. Quint	$ 162.00	
L. C. Andrew	152.91	
Unexpended to summary	185.09	
		$ 500.00

TOWN DUMP

Receipts

Appropriation	$	600.00	
Town of Raymond		600.00	
Overdraft to summary		320.79	
			$ 1,520.79

Expenditures

Roland A. Richardson	$	480.00
Roger S. Thompson		280.00
John M. Hall		37.87
Ernest Timmons		49.00
Percy M. Hawkes		30.00
Robert Greenlaw		61.00
Robert A. Smith, Jr.		20.00
Clifford L. Jackson		16.00
Lloyd M. Gilman, Jr.		11.00
Harold W. Varney		3.00
Town truck No. 5		16.00
Town truck No. 7		30.00
Town truck No. 8		14.28
Town truck No. 9		30.00
Town truck No. 10		24.75
Town truck No. 11		19.25
Town shovel		28.00
Town bulldozer		70.00
Town grader		48.00
C. R. Tandberg		37.50
Raymond C. Hoyt		18.00
Farrar-Brown Co.		1.90
Edwards & Walker Co.		2.64
Paint Shop		8.00
Carroll P. Lamb		5.40
C. P. Atherton	$	10.60
O. V. Haskell		11.40

J. Harrie Burdge	150.00	
Winifred Greenlaw	7.20	
		$ 1,520.79

CEMETERY PLANS

Receipts

Brought from 1955	$ 973.00

Expenditures

Unexpended to summary	$ 973.00

LICENSES

Receipts

From dance hall	$ 2.00	
From victualers	9.00	
		$ 11.00

Expenditures

Unexpended to summary	$ 11.00

INSURANCE

Receipts

Appropriation	$ 600.00	
The Varney Agency	28.03	
		$ 628.03

Expenditures

The Varney Agency:		
Fire insurance, South Windham Fire Station	$ 40.72	
Public liability & property damage, fire trucks	303.74	
Fire insurance, tractor house	15.79	

Frank A. Snell, Inc. @		
Fire insurance, new highway building	67.56	
Fire insurance, fire trucks	27.00	
Fire insurance, South Windham fire station	45.08	
Cash insurance	70.50	
Fire insurance, Alden place	10.28	
Fire insurance, tractor house	6.47	
Unexpended to summary	40.89	
		$ 628.03

PUBLIC LIBRARY

Receipts

Appropriation	$ 200.00	
State Treasurer	20.00	
		$ 220.00

Expenditures

Windham Center Library Assoc.	$ 110.00	
South Windham Library Assoc.	110.00	
		$ 220.00

WHITE PINE BLISTER RUST CONTROL

Receipts

Appropriation	$ 300.00	
State Treasurer	236.00	
		$ 536.00

Expenditures

Edwin R. Smith	$ 46.80
Louis R. Martel	27.16
Richard R. Barry	27.16

Robert A. Benson	19.40	
Robert B. Levine	11.64	
Wendell W. Pinkham	104.76	
William M. Berry, Jr.	104.76	
Robert M. Hanson	116.64	
Clyde L. Smith	77.28	
Unexpended to summary	.40	
		$ 536.00

ADVERTISING WINDHAM

Receipts

Appropriation		$ 150.00

Expenditures

State of Maine Publicity Bureau	$ 50.00	
Sebago-Long Lakes Region Assoc.	50.00	
Press Herald-Evening Express	50.00	
		$ 150.00

MEMORIAL DAY

Receipts

Appropriation		$ 125.00

Expenditures

Loring, Short & Harmon, flags	$ 31.00	
Field-Allen Post No. 148, American Legion	94.00	
		$ 125.00

FIRE DEPARTMENT

Appropriation	$ 6,500.00
Rent of hall	195.00
North Windham Fire Dept.	102.00
City of Westbrook	4.49
New England Tel. & Tel. Co.	37.95

Town of Standish	117.60	
George A. Keef	5.00	
Town of Gorham	380.00	
Windham Radio & Electric	3.00	
State Treasurer-reimbursement for forest fires	264.35	
Overdraft to summary	330.51	
		$ 7,939.90

Expenditures

Ernest Nichols	$ 7.00
John Mayberry	7.00
Kenneth True	3.00
Lawrence R. Allen	3.00
Charles Sawyer	1.00
Lawrence Borge	31.00
Earle P. Boyden	33.00
Langille Burke	40.00
Raymond Burke, Jr.	44.00
Albert Chambers	352.00
Ernest Cota	33.00
W. S. Cousins	4.00
Chester Crockett	34.00
Robert W. Dolby	42.00
Edward Dyer	22.00
Urban Gagnon	2.00
Harry B. Jefferds	70.00
Edward Knight	28.00
Allen Laughlin	9.00
Jerry Larrivee	27.00
Delano D. Leonard	31.00
C. Arthur Macdonald	190.00
Robert Miele	18.00
George Parady	21.00
Eugene Pecoraro	42.00
Harry M. Plummer, Jr.	51.00
Hall C. Sawyer	4.00

Hall C. Sawyer, Jr.	102.00
Rodney Strout	31.00
John True	54.00
William Vaughan	41.00
Bertrand Welch	20.00
Robert Wescott	40.00
Ralph Widger	32.00
Merrill Bean	10.00
Kenneth Connolly	17.00
Roger Crockett	36.00
Norman Emerson	22.00
Frank Hassell	20.00
Ephraim Jillson	17.00
George A. Keef	14.00
Raymond Lewis	11.00
Edwin LaRhette	15.00
Charles D. Libby	55.00
Charles D. Libby, Jr.	46.00
Charles S. Libby	2.00
Richard Libby	53.00
Arthur Mason	31.00
Richard Parry	44.00
Walter L. Peavey	126.82
Dean Pray	51.00
Earl Proulx	4.00
Donald Rich	34.00
Chester Rich	1.00
Arthur Richardson	59.00
Roland Richardson	10.00
C. Lloyd Ridlon	28.00
Albert Rogers	28.00
Arthur Rogers	39.00
Maynard Rogers	84.00
Maynard Rogers, Jr.	70.00
John Rogers	49.00
Paul Stone	34.00
Burton Weir	9.00

Melvin Winslow	28.00
Robert Winslow	9.00
Robert Hunt	39.00
C. R. Tandberg	43.00
Gerald Seavey	37.00
George Emerson	26.00
Milton Rogers	2.00
Elden Potter	10.00
William McGoldrick	2.00
Neil Lowell	13.00
Stanley Brown	4.00
Willis Potter	3.00
Brian Peavey	16.00
Dodge Oil Co.	866.93
New England Tel. & Tel. Co.	824.21
Portland Water District	38.72
Central Maine Power Co.	510.72
Blanchard Associates, Inc.	329.80
Seavey's Automotive Service	270.14
Patsy's	12.35
Farrar Brown Co.	82.31
H. O. Nielsen's Garage	2.10
Paris Equipment Co.	1.50
Eastern Fire Equipment Inc.	20.70
Owen L. Wallace	25.39
Geo. C. Frye Co.	11.20
Stultz Electric Supply Co.	1.88
Dielectric Products Engineering Co.	4.95
L. C. Andrew	58.80
R. E. Hall	2.00
Fire Engineering	6.00
Commercial Electronics Service	245.60
Sargent, Lord & Co.	2.39
Sudbury Laboratory	24.50
Truck Sales & Service	560.33
Stultz Auto Supply	1.48
H. H. Boody Co.	13.78

Congdon Transportation	4.00	
Bancroft & Martin Rolling Mills Co.	32.17	
Duane Allen	3.00	
Gordon's Radio Electrical Service	1.20	
John's Service Station	2.25	
General Electric Co.	460.00	
Clifford Plummer	49.00	
Woodlawn Cleaners	5.00	
C. E. Thayer	72.82	
Rich's Esso Servicenter	24.68	
Ray Gibson	23.97	
L. B. Rogers Co.	4.48	
Edith Neely	213.00	
Marguerite Plummer	126.00	
Fred R. Peavey	2.00	
C. E. Carll Agency	119.63	
H. D. Freeman, Agent	135.70	
Percy M. Hawkes	10.00	
Clifford L. Jackson	10.00	
Stultz Sporting Goods & Paint Co.	2.40	
		$ 7,939.90

STREET LIGHTS

Receipts

Appropriation		$ 2,800.00

Expenditures

Central Maine Power Co.	$ 2,776.23	
Unexpended to summary	23.77	
		$ 2,800.00

HYDRANTS

Receipts

Appropriation	$ 18,684.00

Expenditures

Portland Water District:		
North Windham Hydrants	$ 3,044.00	
Windham Center hydrants	10,549.46	
Windham hydrants	2,835.04	
Newhall hydrants	1,015.00	
South Windham hydrants	105.00	
River Road hydrants	1,135.50	
		$ 18,684.00

FIRE CHIEF

Receipts

Appropriation	$ 400.00

Expenditures

Walter L. Peavey, Fire Chief	$ 400.00

CAPITAL RESERVE FUND - FIRE DEPARTMENT EQUIPMENT

Receipts

Appropriation	$ 1,000.00

Expenditures

Deposited in Maine Savings Bank	$ 1,000.00

REPAIRS TO SOUTH WINDHAM FIRE STATION

Receipts

Appropriation	$ 725.00

Expenditures

O. G. K. Robinson, Inc.	$ 630.00	
Ira B. Page	64.85	
Unexpended to summary	30.15	
		$ 725.00

REPAIR OF ROADS

Receipts

Appropriation	$ 7,500.00	
Misc. receipts	254.98	
		$ 7,754.98

Expenditures

John M. Hall	$ 589.05
Ernest Timmons	488.60
Percy M. Hawkes	440.00
Robert Greenlaw	355.00
Robert A. Smith, Jr.	578.50
Clifford L. Jackson	337.00
Lloyd M. Gilman, Jr.	345.80
Robert M. Parker	13.00
Harold W. Varney	16.00
Town truck No. 5	154.00
Town truck No. 6	66.00
Town truck No. 7	220.00
Town truck No. 8	156.24
Town truck No. 9	340.00
Town truck No. 10	118.25
Town truck No. 11	79.75
Town shovel	192.00
Town grader	1,149.00
Town bulldozer	14.00
L. C. Andrew	66.39
E. I. duPont de Nemours & Co.	12.20
Farrar-Brown Co.	45.85
Houghton-Arnold Machinery Co.	24.78
State Treasurer	18.40
Winifred Greenlaw	108.20
Morse Hardware	9.23
Windham Radio & Electric	27.98
Edwards & Walker Co.	52.72
E. Corey & Co.	4.30

Files & O'Keefe Co.	20.00	
C. R. Tandberg	172.50	
Blue Rock Quarry	39.92	
Orville V. Haskell	24.20	
Roland Richardson	7.50	
Raymond C. Hoyt	66.00	
Bailey Auto Supply	5.98	
L. B. Rogers Co.	8.69	
Koppers Company Inc.	255.00	
Warren Bros. Roads Co.	16.58	
Maurice L. Rogers	34.00	
Central Maine Power Co.	58.73	
Charles P. Atherton	34.00	
W. H. Shurtleff Co.	44.90	
John Irish	1.50	
Paint Shop	6.75	
A. Eliot Woodis	6.40	
Leslie A. Miller	30.69	
Portland Welding Supply	15.45	
Bradford C. Dow	25.00	
Carroll P. Lamb	1.60	
The Varney Agency	4.20	
Gasoline used in town compressor	18.64	
Gasoline used in power broom	3.25	
Transferred to Cutting Bushes, 5%	375.00	
Unexpended to summary	456.26	
		$ 7,754.98

STATE AID ROAD CONSTRUCTION

Receipts

Appropriation	$ 2,932.00	
Brought from 1955	43.01	
State Treasurer	4,603.03	
		$ 7,578.04

Expenditures

(State Aid Road No. 7-Falmouth Road)

John M. Hall	$ 401.11	
Ernest Timmons	383.60	
Percy M. Hawkes	273.00	
Robert Greenlaw	333.00	
Robert A. Smith, Jr.	215.00	
Clifford L. Jackson	261.00	
Lloyd M. Gilman, Jr.	278.00	
Robert M. Parker	92.00	
Charles D. Libby	8.00	
Town truck No. 7	232.00	
Town truck No. 9	320.00	
Town truck No. 10	451.00	
Town truck No. 11	407.00	
Town shovel	744.00	
Town tractor	476.00	
Town grader	60.00	
Stanley T. & Charlotte K. Thompson	1.00	
Stanley V. & Mary Hall	1.00	
Maurice L. Rogers	10.00	
New England Metal Culvert Co.	284.64	
L. B. Rogers Co.	5.52	
John W. Clark	25.56	
C. R. Tandberg	18.00	
Koppers Company, Inc.	893.50	
Charles P. Atherton	6.00	
Carroll P. Lamb	552.20	
		$ 6,732.13

(State Aid Road No. 8-Windham Center Road)

John M. Hall	$ 30.85
Ernest Timmons	21.00
Percy M. Hawkes	9.00
Robert Greenlaw	23.00

Robert A. Smith, Jr.	6.00	
Clifford L. Jackson	9.00	
Lloyd M. Gilman, Jr.	9.00	
C. R. Tandberg	12.00	
Town truck No. 6	6.00	
Town truck No. 7	10.00	
Town truck No. 9	14.00	
Town truck No. 10	11.00	
Town truck No. 11	11.00	
Town shovel	12.00	
Town grader	6.00	
Koppers Company Inc.	601.75	
Raymond C. Hoyt	11.30	
		$ 802.90
		$ 7,535.03
Unexpended to 1957		43.01
		$ 7,578.04

STATE ROAD MAINTENANCE

Receipts

Appropriation	$ 377.20

Expenditures

Treasurer of State	$ 377.20

TARRING TOWN ROADS

Receipts

Appropriation	$ 10,000.00	
Ivan W. Doyle	35.94	
		$ 10,035.94

Expenditures

John M. Hall	196.36
Ernest Timmons	183.40
Percy M. Hawkes	139.00
Robert Greenlaw	147.00

Robert A. Smith, Jr.	146.00	
Clifford L. Jackson	145.00	
Lloyd M. Gilman, Jr.	142.00	
Robert M. Parker	92.00	
Town truck No. 7	156.00	
Town truck No. 8	57.84	
Town truck No. 9	168.00	
Town truck No. 10	198.00	
Town truck No. 11	198.00	
Town shovel	216.00	
The Varney Agency	34.16	
C. E. Noyes Co.	3.65	
L. B. Rogers Co.	.84	
Maurice L. Rogers	12.00	
Files & O'Keefe Co.	62.00	
E. Corey & Co.	18.48	
Koppers Company Inc.	7,570.21	
Portland Welding Supply	6.48	
Raymond C. Hoyt	130.40	
Gasoline used in power broom	13.12	
		$ 10,035.94

PERMANENT IMPROVEMENT OF TOWN ROADS

Receipts

Appropriation	$ 5,000.00	
Transferred from Town Road Improvement Fund	$ 809.26	
Transferred from Hurricane Damage Relief	621.00	
		$ 6,430.26

Expenditures

(Land of Nod Road)

John M. Hall	$ 157.08
Ernest Timmons	158.20
Percy M. Hawkes	99.00

Robert Greenlaw	121.00	
Robert A. Smith, Jr.	100.00	
Clifford L. Jackson	100.00	
Lloyd M. Gilman, Jr.	76.00	
Robert M. Parker	19.00	
Charles D. Libby	8.00	
Arthur Tyler	8.00	
Town truck No. 7	170.00	
Town truck No. 8	21.30	
Town truck No. 9	170.00	
Town truck No. 10	211.75	
Town truck No. 11	181.50	
Town shovel	228.00	
Town tractor	38.50	
Town grader	48.00	
New England Metal Culvert Co.	66.45	
Maurice L. Rogers	24.00	
Winifred Greenlaw	190.40	
Lester Emerson	10.00	
Charles P. Atherton	236.60	
Raymond C. Hoyt	8.60	
Koppers Company Inc.	1,321.82	
		$ 3,773.20

(Hemon Cobb Road)

John M. Hall	$	67.32
Ernest Timmons		58.80
Percy M. Hawkes		42.00
Robert Greenlaw		50.00
Robert A. Smith, Jr.		36.00
Clifford L. Jackson		40.00
Lloyd M. Gilman, Jr.		42.00
Robert M. Parker		41.00
Town truck No. 6		82.00
Town truck No. 7		84.00
Town truck No. 8		8.58

Town truck No. 9	84.00	
Town shovel	168.00	
Town tractor	112.00	
Town grader	27.00	
John Irish	440.70	
Central Maine Power Co.	12.14	
		$ 1,395.54

(Chute Road)

John M. Hall	$ 88.36	
Ernest Timmons	88.20	
Percy M. Hawkes	63.00	
Robert Greenlaw	79.00	
Robert A. Smith, Jr.	22.00	
Clifford L. Jackson	58.00	
Lloyd M. Gilman, Jr.	59.00	
Robert M. Parker	13.00	
Town truck No. 6	52.00	
Town truck No. 7	58.00	
Town truck No. 8	11.16	
Town truck No. 9	70.00	
Town shovel	144.00	
Town tractor	140.00	
Maurice L. Rogers	12.00	
Bancroft & Martin Rolling Mills Co.	75.63	
Sarah M. Facto	$ 132.00	
Charles P. Atherton	2.40	
		$ 1,167.75
		$ 6,336.49
Unexpended to summary		93.77
		$ 6,430.26

TARRING SCHOOL ROADS

Receipts

Appropriation	$ 1,000.00

Expenditures

John M. Hall	8.41	
Ernest Timmons	8.40	
Percy M. Hawkes	14.00	
Robert Greenlaw	6.00	
Robert A. Smith, Jr.	6.00	
Clifford L. Jackson	6.00	
Lloyd M. Gilman, Jr.	16.00	
Robert M. Parker	6.00	
Town truck No. 7	8.00	
Town truck No. 8	3.78	
Town truck No. 9	16.00	
Town truck No. 10	11.00	
Town truck No. 11	11.00	
Town shovel	12.00	
Koppers Company Inc.	269.75	
Raymond C. Hoyt	4.00	
Unexpended to summary	593.66	
		$ 1,000.00

HURRICANE DAMAGE RELIEF

Receipts

State Treasurer	$ 621.00

Expenditures

Transferred to Permanent Improvement of Town Roads	$ 621.00

TOWN ROAD IMPROVEMENT FUND

Receipts

State Treasurer	$ 7,932.74	
Brought from 1955	809.26	
		$ 8,742.00

Expenditures

(Hemon Cobb Road)

John M. Hall	$ 145.86	
Ernest Timmons	145.60	
Percy M. Hawkes	98.00	
Robert Greenlaw	126.00	
Robert A. Smith, Jr.	35.00	
Clifford L. Jackson	86.00	
Lloyd M. Gilman, Jr.	97.00	
Robert M. Parker	35.00	
Town truck No. 6	122.00	
Town truck No. 7	118.00	
Town truck No. 9	140.00	
Town shovel	320.00	
Town tractor	248.50	
Maurice L. Rogers	21.60	
Bancroft & Martin Rolling Mills Co.	226.97	
		$ 1,965.53

(Land of Nod Road)

John M. Hall	$ 287.50
Ernest Timmons	280.00
Percy M. Hawkes	196.00
Robert Greenlaw	239.00
Robert A. Smith, Jr.	134.00
Clifford L. Jackson	200.00
Lloyd M. Gilman, Jr.	198.00
Robert M. Parker	125.00
Charles D. Libby	16.00
Town truck No. 7	320.00
Town truck No. 9	314.00
Town truck No. 10	393.25
Town truck No. 11	360.25
Town shovel	588.00
Town tractor	364.00

New England Metal Culvert Co.	589.92	
Sarah M. Facto	100.80	
Clifford A. Hawkes	251.00	
Maurice L. Rogers	36.00	
Milton O. Pendexter	229.80	
		$ 5,222.52

(Dutton Hill Road)

John M. Hall	93.97	
Ernest Timmons	78.40	
Percy M. Hawkes	47.00	
Robert Greenlaw	62.00	
Robert A. Smith, Jr.	3.00	
Clifford L. Jackson	31.00	
Lloyd M. Gilman, Jr.	59.00	
Town truck No. 7	32.00	
Town truck No. 9	32.00	
Town shovel	64.00	
Town tractor	28.00	
New England Metal Culvert Co.	202.32	
Maurice L. Rogers	12.00	
		$ 744.69
Transferred to Permanent Improvement of town roads		809.26
		$ 8,742.00

CUTTING BUSHES

Receipts

Appropriation	$ 800.00	
From Repair of Roads, 5%	375.00	
From Bridges & Culverts, 5%	150.00	
		$ 1,325.00

Expenditures

John M. Hall	$	78.54	
Ernest Timmons		16.80	
Percy M. Hawkes		64.00	
Robert Greenlaw		56.00	
Robert A. Smith, Jr.		28.00	
Clifford L. Jackson		15.00	
Lloyd M. Gilman, Jr.		104.90	
Harold W. Varney		8.00	
Town truck No. 8		54.30	
Treasurer of State		712.81	
Edwards & Walker Co.		27.33	
The Chemical Corp.		75.93	
L. B. Rogers Co.		2.25	
R. E. Hall		2.30	
L. Wayne Allen		64.50	
Blue Rock Quarry		14.34	
			$ 1,325.00

GRADER—1951 TROJAN

Receipts

Brought from 1955	$	924.97	
Credit for work on highways		1,377.00	
			$ 2,301.97

Expenditures

Farrar-Brown Co.	$	74.37
The Varney Agency		39.20
Houghton-Arnold Machinery Co.		99.84
L. B. Rogers Co.		3.89
E. Corey & Co.		27.72
Files & O'Keefe Co.		140.85
C. E. Noyes Co.		1,070.94
Williams Bros. Inc.		5.65

Robert A. Smith, Jr.	62.00	
Bailey Auto Supply	5.66	
Southworth Machine Co.	57.88	
Lloyd M. Gilman, Jr.	4.00	
Gasoline used	169.10	
Unexpended to 1957	540.87	
		$ 2,301.97

BRIDGES AND CULVERTS

Receipts

Appropriation		$ 3,000.00

Expenditures

John M. Hall	$ 54.70	
Ernest Timmons	56.00	
Percy M. Hawkes	60.00	
Robert Greenlaw	38.00	
Robert A. Smith, Jr.	4.00	
Clifford L. Jackson	37.00	
Lloyd M. Gilman, Jr.	105.80	
Town truck No. 6	14.00	
Town truck No. 7	4.00	
Town truck No. 8	34.08	
Town truck No. 9	14.00	
Town shovel	8.00	
Town bulldozer	28.00	
New England Metal Culvert Co.	121.27	
E. Corey & Co.	8.38	
L. C. Andrew	31.16	
Portland Welding Supply	9.21	
H. E. Vaughan	14.76	
Blue Rock Quarry	14.34	
Alley E. Hawkes	153.12	
Richardson, Dana & Co.	1,596.60	
Transferred to cutting bushes, 5%	150.00	
Unexpended to summary	443.58	
		$ 3,000.00

SNOW AND ICE REMOVAL

Receipts

Appropriation	$ 8,000.00	
Transferred from net debt	3,000.00	
Treasurer of State	5,006.30	
Misc. receipts	53.91	
Overdraft to summary	5,268.79	
		$ 21,329.00

Expenditures

John M. Hall	$ 1,044.87
Ernest Timmons	1,244.60
Percy M. Hawkes	874.00
Robert Greenlaw	1,067.00
Robert A. Smith, Jr.	1,038.00
Clifford L. Jackson	820.00
Lloyd M. Gilman, Jr.	282.00
Charles D. Libby, Jr.	266.00
Harold W. Varney	279.00
Charles W. Hall	286.00
Royal L. Edwards	113.00
Robert Hill	7.00
Robert M. Parker	219.00
C. R. Tandberg	126.00
Norman Emerson	11.00
Richard Libby	17.00
Charles D. Libby, Sr.	105.00
Philip Greenlaw	5.00
Town truck No. 5	698.00
Town truck No. 6	524.00
Town truck No. 7	1,222.00
Town truck No. 8	259.80
Town truck No. 9	1,298.00
Town truck No. 10	836.00
Town truck No. 11	607.75

Town shovel	412.50
Town grader	39.00
Town tractor	78.00
Bailey Auto Supply	20.35
W. H. Shurtleff Co.	979.53
Files & O'Keefe Co.	639.80
E. Corey & Co.	272.20
L. C. Andrew	57.71
L. B. Rogers Co.	15.43
Freeman's Welding Supply Co.	15.70
W. H. Palmer & Son	303.02
James H. & Calvin G. Morrell	36.00
Maurice L. Rogers, contract	2,845.00
Maurice L. Rogers, plowing unaccepted roads	260.00
Maurice L. Rogers, moving equipment	48.00
Maurice L. Rogers, plowing roads not on contract	295.63
Central Maine Power Co.	107.41
E. I. duPont de Nemours & Co.	12.20
Portland Welding Supply	95.34
Farrar-Brown Co.	129.73
Roland Richardson	7.50
Morse Hardware	9.23
Windham Radio & Electric	27.98
C. R. Tandberg	60.00
R. E. Hall	1.50
Lewis Sawyer	6.00
Clyde M. Elder	85.00
Ralph Grant	36.00
Brown-Wales Co.	284.92
Maine Central Railroad Co.	651.42
Emery Waterhouse Co.	9.90
Blue Rock Quarry	28.68
Edwards & Walker Co.	5.24
Lawrence Bros.	.38

Raymond C. Hoyt	73.20	
Orville V. Haskell	8.80	
C. P. Atherton	102.20	
Gasoline used in loader	18.48	
		$ 21,329.00

NEW DUMP TRUCKS—PURCHASE OF

Receipts

Rowe Motors Inc. for trucks No. 5 & No. 6	$ 1,500.00	
Transferred from funds in truck account	9,370.00	
		$ 10,870.00

Expenditures

Rowe Motors Inc. for two 1956 Ford trucks, model F-800 with bodies No. 10 & 11		$ 10,870.00

TRUCK No. 5 — 1949 G.M.C.

Receipts

Brought from 1955	$ 751.03	
Credit for work on roads	868.00	
		$ 1,619.03

Expenditures

Pine Tree Batteries	$ 26.08	
Couri Motor Co.	313.60	
L. B. Rogers Co.	12.09	
Morris Sacknoff & Son	26.00	
Farrar-Brown Co.	27.23	
The Varney Agency	30.79	
William Bros. Inc.	12.22	

Robert Greenlaw	28.00	
E. I. duPont de Nemours & Co.	11.20	
Robert A. Smith, Jr.	3.00	
Gasoline used	190.83	
Transferred to purchase of trucks No. 10 & 11	937.99	
		$ 1,619.03

TRUCK No. 6—1949 G.M.C.

Receipts

Brought from 1955	$ 707.57	
Credit for work on roads	866.00	
		$ 1,573.57

Expenditures

Couri Motor Co.	$ 348.48	
L. B. Rogers Co.	21.43	
Robert Greenlaw	4.00	
Farrar-Brown Co.	24.18	
Hercules-Campbell Body Co.	9.69	
The Varney Agency	30.79	
Seavey's Automotive Service	7.60	
Robert A. Smith, Jr.	33.00	
E. I. duPont de Nemours & Co.	11.25	
Receipts		
Pine Tree Batteries	$ 6.41	
Town truck No. 8	3.60	
Gasoline used	237.17	
Transferred to purchase of trucks No. 10 & 11	835.97	
		$ 1,573.57

TRUCK No. 7—1950 WHITE

Receipts

Brought from 1955	$ 1,942.55	
Credit for work on highways	2,664.00	
		$ 4,606.55

Expenditures

The Henley-Kimball Co.	$ 891.53	
E. I. duPont de Nemours & Co.	10.65	
Bailey Auto Supply	19.09	
Clifford L. Jackson	124.00	
Pine Tree Batteries	52.92	
Seavey's Automotive Service	6.74	
Farrar-Brown Co.	104.08	
R. E. Hall	16.65	
The Varney Agency	33.04	
L. B. Rogers Co.	4.95	
Truck Equipment Co.	38.47	
McFarland Spring Co.	77.06	
Ernest Timmons	9.80	
Morris Sacknoff & Sons	3.25	
C. E. Noyes Co.	121.92	
George E. Littlefield	2.23	
Gasoline used	586.51	
Transferred to purchase of trucks No. 10 & 11	2,070.81	
Unexpended to 1957	432.85	
		$ 4,606.55

TRUCK No. 8—1951 FORD PICKUP

Receipts

Brought from 1955	$ 1,511.95	
Credit for use on highways, etc.	634.56	
		$ 2,146.51

Expenditures

L. B. Rogers Co.	$ 12.39	
Farrar-Brown Co.	86.43	
The Varney Agency	27.21	
Couri Motor Co.	4.36	
Percy M. Hawkes	13.00	
Rowe Motors Inc.	16.42	
Ernest Timmons	5.60	
Lloyd M. Gilman, Jr.	14.00	
Seavey's Automotive Service	30.90	
Rowe Motors Inc.	5.53	
Clifford L. Jackson	8.00	
C. E. Noyes Co.	54.40	
R. E. Hall	.75	
George E. Littlefield	2.23	
Gasoline used	255.54	
Transferred to purchase of trucks No. 10 & 11	1,489.03	
Unexpended to 1957	120.72	
		$ 2,146.51

TRUCK No. 9—1953 G.M.C.

Receipts

Brought from 1955	$ 1,835.91	
Credit for work on highways	3,026.00	
		$ 4,861.91

Expenditures

Pine Tree Batteries	$ 7.75
L. B. Rogers Co.	25.32
Percy M. Hawkes	102.00
Farrar-Brown Co.	99.46
Couri Motor Co.	432.85
The Varney Agency	35.32
John's Service Station	2.00

The Laib Mfg. Co.	2.25	
E. I. duPont de Nemours & Co.	8.37	
Robert Greenlaw	8.00	
Clifford L. Jackson	4.00	
Bailey Auto Supply	4.30	
Hercules-Campbell Body Co.	79.70	
Soule Glass and Paint Co.	25.65	
McFarland Spring Co.	10.10	
R. E. Hall	2.00	
Portland Auto Radiator Service	11.75	
Ernest Timmons	5.60	
Morris Sacknoff & Sons	3.25	
C. E. Noyes Co.	121.92	
George E. Littlefield	2.25	
Gasoline used	603.18	
Transferred to purchase of trucks No. 10 & 11	2,667.46	
Unexpended to 1957	597.43	
		$ 4,861.91

TRUCK No. 10—1956 FORD

Receipts

Credit for work on highways		$ 2,255.00

Expenditures

Bailey Auto Supply	$ 4.29	
Robert Greenlaw	31.00	
Farrar-Brown Co.	151.67	
Clifford L. Jackson	9.00	
L. B. Rogers Co.	21.27	
Lloyd M. Gilman, Jr.	4.00	
McFarland Spring Co.	63.73	
C. N. Anthoine	15.00	
The Varney Agency	8.15	
Rowe Motors Inc.	51.04	

Morris Sacknoff & Sons	3.25	
Robert A. Smith, Jr.	3.00	
George E. Littlefield	2.23	
Gasoline used	445.72	
Transferred to purchase of trucks No. 10 & 11	761.04	
Unexpended to 1957	680.61	
		$ 2,255.00

TRUCK No. 11—1956 FORD

Receipts

Credit for work on highways	$ 1,875.50

Expenditures

Farrar-Brown Co.	$ 146.01	
Bailey Auto Supply	4.29	
Ernest Timmons	11.20	
Robert A. Smith, Jr.	58.00	
Robert Greenlaw	4.00	
L. B. Rogers Co.	16.01	
McFarland Spring Co.	61.23	
C. N. Anthoine	15.00	
Community Oil Co.	97.84	
Rowe Motors Inc.	39.21	
The Varney Agency	8.15	
Hercules-Campbell Body Co.	9.40	
Morris Sacknoff & Sons	3.25	
George E. Littlefield	2.23	
Charles D. Libby, Jr.	14.00	
Gasoline used	336.16	
Transferred to purchase of trucks No. 10 & 11	607.70	
Unexpended to 1957	441.82	
		$ 1,875.50

POWER SHOVEL—1956 BUCYRUS-ERIE

Receipts

Credit for work on highways	$ 3,056.00	
Gasoline tax refund	86.87	
		$ 3,142.87

Expenditures

Ernest Timmons	$ 229.60	
Farrar-Brown Co.	101.69	
Maine Truck-Tractor Co.	143.66	
Frank A. Snell, Inc.	101.57	
Eastern States Farmers Exchange	58.61	
L. B. Rogers Co.	29.16	
Morris Sacknoff & Sons	13.00	
Edwards & Walker Co.	2.48	
The Texas Co.	4.05	
Houghton-Arnold Machinery Co.	36.64	
The Panther Co.	22.00	
Portland Rubber Co.	1.17	
John M. Hall	22.44	
Robert Greenlaw	8.00	
Lloyd M. Gilman, Jr.	8.00	
Maurice L. Rogers	12.00	
K. N. Hillman	1.80	
Gasoline used	363.09	
Unexpended to 1957	1,983.91	
		$ 3,142.87

TRACTOR—1940 CATERPILLAR

Receipts

Brought from 1955	$ 1,049.67	
Credit for work on highways	1,597.00	
Gasoline tax refund	46.27	
		$ 2,692.94

Expenditures

The Varney Agency	68.60	
John M. Hall	100.98	
Ernest Timmons	99.40	
Percy M. Hawkes	19.00	
Robert Greenlaw	56.00	
Clifford L. Jackson	12.00	
Pine Tree Batteries	5.75	
Edwards & Walker Co.	5.56	
Seavey's Automotive Service	15.00	
Town truck No. 8	6.00	
Farrar-Brown Co.	61.55	
Houghton-Arnold Machinery Co.	798.57	
William B. Hague & Co.	200.00	
Gulf Oil Corp.	17.42	
Robert A. Smith, Jr.	2.00	
L. B. Rogers Co.	8.85	
R.E. Hall	2.00	
Gasoline used	188.65	
Unexpended to 1957	1,025.61	
		$ 2,692.94

NEW POWER SHOVEL—PURCHASE OF

Receipts

Maine Truck-Tractor Co. for 1946 Osgood shovel	$ 3,470.00	
Transferred from shovel account (1946 Osgood)	1,832.98	
Transferred from surplus	12,917.02	
		$ 18,220.00

Expenditures

Maine Truck-Tractor Co. for 1956 Bucyrus-Erie one half yard shovel, Model 15-B	$18,220.00

POWER SHOVEL—1946 OSGOOD

Receipts

Brought from 1955	$ 2,578.76	
Credit for work on roads	80.50	
		$ 2,659.26

Expenditures

Farrar-Brown Co.	$ 6.32	
Pine Tree Batteries	4.80	
John M. Hall	92.56	
Ernest Timmons	91.00	
Percy M. Hawkes	34.00	
Robert Greenlaw	40.00	
Robert A. Smith, Jr.	43.00	
Clifford L. Jackson	40.00	
Harold W. Varney	22.00	
Town truck No. 8	3.60	
L. B. Rogers Co.	2.55	
The Varney Agency	30.80	
Bailey Auto Supply	270.21	
Frank A. Snell, Inc.	26.25	
E. Corey & Co.	1.05	
Marion Power Shovel Co.	73.64	
Gasoline used	44.50	
Transferred to purchase of 1956 Bucyrus-Erie shovel	1,832.98	
		$ 2,659.26

GASOLINE ACCOUNT

Receipts

Credit for gasoline used in town highway equipment	$ 3,473.94	
Balance to 1957	208.28	
		$ 3,628.22

Expenditures

Socony-Vacuum Oil Co.	$ 1,860.99	
Gulf Oil Corp.	1,616.47	
Balance from 1955	204.76	
		$ 3,682.22

EXCISE TAX—1956

Receipts

Brought from 1955	$ 27,021.16	
Cash to Treasurer	16,253.78	
		$ 43,274.94

Expenditures

Credited to 1956 tax commitment	27,021.16	
Refund account overcharge	11.50	
Unexpended to 1957	16,242.28	
		$ 43,274.94

EXCISE TAX—1957

Receipts

Cash to Treasurer	$ 5,046.69

Expenditures

Unexpended to 1957	$ 5,046.69

SUPPLEMENTAL TAX

Receipts

By assessment	$ 426.90

Expenditures

Unexpended to summary	$ 426.90

ACCOUNTS RECEIVABLE

Poor account:		
Due from State of Maine	$ 19.90	
Due from City of Portland	24.95	
Due from poor-suspense account	30.63	
		$ 75.48

POOR ACCOUNT

Receipts

Appropriation for Town Poor	$ 5,000.00	
Appropriation for Aid to Dependent Children	1,200.00	
Misc. receipts	34.32	
Town of Casco	111.62	
Town of Pownal	262.22	
City of Portland	17.35	
State of Maine	96.68	
Due from City of Portland	24.95	
Due from State of Maine	19.90	
Due from Poor Account-Suspense	30.63	
Overdraft to summary	149.57	
		$ 6,947.24

Expenditures

TOWN POOR

Annie Morrill	
Portland Water District	$ 22.00
S. R. Branson, M.D.	226.00
H. E. Vaughan	79.44
C. T. Seavey	173.70
Central Maine Power Co.	32.73
Windham Pharmacy	56.61
Herbert E. Saunders	5.00
Mercy Hospital	4.00

S. J. Catir		7.86		
Charles L. Rolfe		31.05		
Charles Varney		24.00		
			$	662.39
Orland L. Morrill				
Portland Water District	$	2.00		
Windham Pharmacy		6.00		
Westbrook Hospital		92.40		
H. E. Vaughan		14.27		
S. R. Branson, M.D.		20.00		
Charles L. Rolfe		7.20		
			$	141.87
James M. Esty				
Dodge Oil Co.	$	23.07		
C. E. Thayer		30.03		
			$	53.10
Richard Davis				
City of Portland			$	48.11
Nina Giles				
Madelene Louise Home	$	44.80		
Nellie P. Bennett		53.82		
Robert M. Burns, M.D.		5.00		
Sidney R. Branson, M.D.		5.00		
H. H. Boody Co.		5.05		
			$	113.67
Mrs. Martin T. Riley				
Windham Pharmacy	$	131.59		
Robert M. Burns, M.D.		235.00		
			$	366.59
Louis A. Sawyer				
Patsy's			$	45.08

Everett Cannell				
H. H. Boody Co.			$	5.89
Annie Timmons				
Nellis P. Bennett			$	562.11
Charles H. Merrill				
Charles Varney			$	16.00
Veteran No. 1				
Parker's I.G.A. Store	$	106.01		
Charles Varney		19.00		
H. H. Boody Co.		20.87		
Windham Pharmacy		4.25		
S. R. Branson, M.D.		9.00		
			$	159.13
Veteran No. 2				
Windham Pharmacy	$	108.46		
Nellie P. Bennett		395.84		
Robert W. Dolby		6.00		
S. R. Branson, M.D.		121.00		
			$	631.30
Veteran No. 3				
Dr. O.K. Day	$	3.00		
Patsy's		39.91		
			$	42.91
Old Age Assistance Case No. 1				
Nellie P. Bennett	$	199.53		
Windham Pharmacy		13.00		
			$	212.53
Old Age Assistance Case No. 2				
Margaret E. McNamara	$	90.00		
S. J. Catir		13.39		

Mrs. Ray E. Holmes		81.43		
S. R. Branson, M.D.		3.00		
Robert W. Dolby		5.00		
			$	192.82
Old Age Assistance Case No. 3				
Portland Water District	$	20.00		
Arthur Rogers		11.90		
			$	31.90
Old Age Assistance Case No. 6				
Windham Pharmacy	$	50.00		
Nellie P. Bennett	$	470.83		
S. J. Catir		36.51		
S. R. Branson, M.D.		79.00		
			$	636.34
Old Age Assistance Case No. 7				
Windham Pharmacy	$	80.75		
S. R. Branson, M.D.		56.50		
			$	137.25
Old Age Assistance Case No. 8				
Windham Pharmacy	$	23.25		
S. R. Branson, M.D.		19.50		
Dr. Richard C. Wright		13.00		
Parker's I.G.A. Store		5.00		
			$	60.75
Aid To Dependent Children, Case No. 2				
Windham Pharmacy	$	312.34		
Central Maine Power Co.		75.88		
S. R. Branson, M.D.		378.00		
Knight & Gale		268.21		
Elwin H. Hawkes		13.25		
Westbrook Hospital		104.60		
			$	1,152.28

Aid To Dependent Children, Case No. 3				
Windham Pharmacy	$	16.75		
Morse Hardware		16.75		
Geo. C. Frye Co.		20.25		
Robert B. Love, M.D.		4.00		
Town of Camden		1.84		
			$	59.59
Total expended for Town Poor			$	5,331.61

OTHER TOWNS' POOR

Veteran No. 7				
Nellie P. Bennett			$	15.00
Veteran No. 4				
C. E. Thayer			$	111.62
Shirley and Carolyn Murphy				
H. H. Boody Co.	$	23.29		
Knight & Gale		4.01		
			$	27.30
Old Age Assistance Case No. 5				
Nellie P. Bennett	$	260.70		
Windham Pharmacy		1.52		
			$	262.22
Total expended for Other Towns' Poor			$	416.14

STATE POOR

Arland E. Stevens				
H. H. Boody Co.	$	29.24		
Knight & Gale		8.02		
			$	37.26
Morris W. Throckmorton				
Patsy's			$	22.34

Veteran No. 5			
C. E. Thayer		$	49.08
Veteran No. 6			
H. E. Vaughan		$	7.90
Total expended for State Poor		$	116.58

POOR—SUSPENSE ACCOUNT

(Settlement undetermined)

Case No. 1			
H. H. Boody Co.	$ 11.87		
Knight & Gale	8.02		
		$	19.89
Case No. 2			
H. H. Boody Co.	$ 2.74		
Charles Varney	8.00		
		$	10.74
Total expended for poor, Settlement undetermined		$	30.63

AID TO DEPENDENT CHILDREN

Paid State Treasurer	$ 1,052.28	
Total amount expended for relief		$ 6,947

HEALTH WORK

Receipts

Appropriation	$ 100.00		
Brought from 1955	37.84		
Windham Health Council	26.00		
		$	163.84

Expenditures

Mrs. Hale Whitehouse	$ 30.00		
South Windham P.T.A.	5.00		
H. H. Hay Sons	58.28		
Unexpended to 1957	70.56		
		$	163.84

CEMETERIES

Receipts

Appropriation	$ 2,000.00	
Brought from 1955	107.52	
		$ 2,107.52

Expenditures

Erlon Timmons	$ 152.00	
John L. True	314.00	
Charles A. McKeen	211.50	
Elden C. McKeen	322.14	
Richard B. McKeen	359.26	
Percy M. Hawkes	6.00	
Clifford L. Jackson	6.00	
Lloyd M. Gilman, Jr.	6.00	
Town truck No. 9	16.00	
Howard's Amoco Service	164.56	
Archie C. Laffin	159.86	
Mayberry Cemetery Association	50.00	
C. E. Thayer	17.87	
Sears Roebuck & Co.	94.41	
Lawrence R. Allen, Jr.	23.00	
Unexpended to 1957	204.92	
		$ 2,107.52

SALE OF CEMETERY LOTS

Receipts

Zelinda H. Dow, for lot No. 67, Smith Cemetery	$ 250.00

Expenditures

Deposited in Maine Savings Bank (Cemetery Trust Fund)	$ 250.00

CARE OF SHADE TREES

Receipts

Appropriation		$ 1,000.00

Expenditures

Babbidge Bros.	$ 994.00	
Unexpended to summary	6.00	
		$ 1,000.00

TOWN OF WINDHAM — TRUST FUNDS

Cemetery Perpetual Care	Amt. of Fund	Interest Balance	Bank Book Balance	Bank Book Number
Stephen Hanson	$ 100.00	$ 8.99	$ 108.99	
Chase Cemetery Fund	249.00	22.40	271.40	
Margaret Hunnewell	75.00	6.75	81.75	
S. H. LeGrow	75.00	6.75	81.75	
Margaret Hubbs	350.00	31.49	381.49	
Francis Harris	100.00	8.99	108.99	
Octavia Leighton	150.00	13.50	163.50	
Stephen S. Webb	100.00	8.99	108.99	
Josephine Merrill	50.00	4.50	54.50	
Augusta Leonard	50.00	4.50	54.50	
James H. Hall	150.00	13.50	163.50	
Annie M. Bacon	100.00	8.99	108.99	
	1,549.00	139.00	1,688.35	23035
Thomas L. Smith	600.00	53.96	653.96	23036
Goold Cemetery Fund	500.00	44.95	544.95	23037
Mrs. Cornelius Morrill	300.00	26.95	326.95	23038
Hattie Willey	100.00	8.95	108.95	23039
Lewis Weeks	150.00	13.45	163.45	23040
Lucy A. Allen	200.00	17.94	217.94	23041
Wilbur Smith	200.00	17.94	217.94	23042
Reginald Goodell	1,000.00	66.23	1,066.23	23043
Flora M. Cobb	1,000.00	89.93	1,089.93	23044
Alice S. Woodman	150.00	13.45	163.45	23045
Aubrey S. Allen	250.00	15.86	265.86	28150
Zelinda H. Dow	250.00	1.87	251.87	21830
	6,249.00	510.83	6,759.83	
School Funds				
Thomas Varney	200.00	64.65	264.65	23046
Windham School Fund	2,440.00	281.59	2,721.59	7842
	8,889.00	857.07	9,746.07	
Capital Reserve Fund, Fire Department Equipment	1,000.00	2.50	1,002.50	8923
	$ 9,889.00	$ 859.57	$10,748.57	

All cemetery trust funds, school funds and capital reserve fund in Maine Savings Bank, Portland, Maine.

New fund received 1956, Zelinda H. Dow, $250.00 for perpetual care of lot No. 67 in Smith Cemetery.

ABATEMENTS

Receipts

Appropriation		$ 300.00

Expenditures

Robert A. Smith, Jr. veteran	$ 3.00	
Lester F. Stanley, veteran	5.52	
Lulu M. Swan, error	7.36	
Walter E. Smith, non-resident	3.00	
Viola Dyer, no television	4.60	
Christine Fitzgerald, no television	4.60	
William B. Whiting, veteran	3.00	
Edwin L. Reynolds, no boat	2.30	
Oressa Pride, error	9.20	
Frank O. Pride, Jr. not 21 years of age	3.00	
John F. Baert, veteran	3.00	
Dennis J. Maloney, left State	3.00	
Ralph Packard, error	3.00	
Peter F. Schwenk, deceased	8.52	
Samuel Turkington, deceased	3.00	
Cecil A. York, left State	3.00	
Marguerite L. O'Brien, left State	5.52	
Donald Rogers, no boat	6.90	
John S. Jordan, left State	3.00	
Karl Bugl, error, not here April 1st	3.00	
Edward P. McLellan, left State	7.60	
Robert McTigue, residence unknown	3.00	
Chester Green, residence unknown	7.60	
James Greene, residence unknown	3.00	
Unexpended to summary	191.28	
		$ 300.00

OVERLAY ACCOUNT

Receipts

By assessment	$ 1,188.92

Expenditures

Unexpended to summary	$ 1,188.92

TEMPORARY LOANS

Receipts

Canal National Bank	$ 20,000.00

Expenditures

Canal National Bank	$ 20,000.00

TOWN DEBT

Receipts

Appropriation	$ 20,000.00

Expenditures

Canal National Bank	$ 20,000.00

STATE TAX

Receipts

By assessment	$ 60,175.00

Expenditures

Credited to 1956 tax commitment	$ 60,175.00

RAILROAD AND TELEGRAPH TAX

Receipts

State Treasurer	$ 35.41

Expenditures

Unexpended to summary	$ 35.41

BANK STOCK TAX

Receipts

State Treasurer	$ 354.08

Expenditures

Unexpended to summary	$ 354.08

COUNTY TAX

Receipts

By assessment		$ 9,379.00

Expenditures

Paid County Treasurer		$ 9,379.00

WITHHOLDING TAX

Receipts

Brought from 1955	$ 2,150.63	
From payroll deductions	21,543.93	
		$ 23,694.56

Expenditures

Paid, District Director of Internal Revenue		$ 23,694.56

SOCIAL SECURITY TAX

Receipts

Appropriation	$ 900.00	
Brought from 1955	456.84	
From payroll deductions	1,251.52	
		$ 2,608.36

Expenditures

Refund account error	$ .23	
Treasurer of State	2,506.04	
Unexpended to 1957	102.09	
		$ 2,608.36

U. S. TREASURY BILLS

Receipts

Canal National Bank of Portland	$134,535.19

Expenditures

Canal National Bank of Portland	$134,535.19

INTEREST

Receipts

Appropriation	$ 3,700.00	
From settlement of tax deeds and liens	559.69	
From U. S. Treasury bills	456.50	
		$ 4,756.19

Expenditures

Canal National Bank, temporary loans	$ 85.00	
Canal National Bank, debt	3,706.30	
Charles Varney	2.23	
Transferred to new high school building account	456.50	
Unexpended to summary	506.16	
		$ 4,756.19

SUMMARY OF APPROPRIATION ACCOUNTS

	Overdrawn	Unexpended
Railroad and telegraph tax		$ 35.41
Bank Stock tax		354.08
Supplemental tax		426.90
General Government	$ 532.17	
Contingent		6.80
Civil Defense		86.34
Fire Department	330.51	
Street Lights		23.77
Zoning		104.57
Repairs to South Windham Fire Station		30.15
Repair of Roads		456.26
Permanent Improvement of Town Roads		93.77
Bridges and Culverts		443.58
Snow and Ice removal	5,268.79	

Painting town garages		185.09
Town Poor	297.29	
Aid to Dependent Children		147.72
School repairs		103.12
Town Dump	320.79	
High School library		4.10
Tarring school roads		593.66
Cemetery plans		973.00
Licenses		11.00
Insurance		40.89
Care of shade trees		6.00
White Pine Blister Rust Control		.40
Abatements		191.28
Overlay		1,188.92
Chamber of Commerce		50.00
Planning		200.00
Interest		506.16
Net overdraft to net debt		486.58
	$ 6,749.55	$ 6,749.55

Selectmen's Report

To the Citizens of Windham:

We are pleased to submit the following report for the fiscal year of 1956.

TAXATION

Appropriations in 1956 totaled $297,389.00, an increase of $22,190 over 1955. Appropriations for school purposes totaled $172,367. Appropriations for all other municipal purposes, including payment of school notes and the County Tax totaled $125,022.

The increase in appropriations in 1956 amounting to $22,000 is reflected in an increase in the rate of taxation of $4.00 per $1000 of valuation, or from $88 in 1955 to $92 in 1956.

TOWN DEBT

The town debt at the close of 1956 is $162,000. This is the amount owed for additions to Arlington, Field-Allen, John A. Andrew and High Schools. This debt is secured by the serial notes of the town, the final note in the series being due and payable December 15, 1965.

HIGHWAYS

State Aid Road Construction.

State Aid Road No. 7, Falmouth Road, was built and surface treated from Baker's Corner to Pleasant River, 2200 ft.

State Aid Road No. 8, Windham Center Road, was completed to the Gorham town line at North Gorham.

Permanent Improvement of Town Roads

Part of this appropriation was spent in completing the section of the Chute Road extending from Colley-Wright brook to the Pope Road. The entire length of the Chute Road has now been built and surface treated. The remainder of this appropriation was spent on the Hemon Cobb and Land of Nod roads, supplementing Town Road Improvement Funds.

Town Road Improvement Fund

The amount of this fund is based on the number of miles of unimproved roads in the town. The roads to be worked on are selected by the Selectmen and the State Supervisor. The town finances the work until completion, at which time the town is reimbursed by the State. The State pays all of the cost of the work with the exception of costs or damages arising from any change in location, grade or drainage, which expense must be borne by the town. Surface treatment must also be paid for from town funds. The State places a limit of $6,000 on the cost of any one mile of road.

Roads constructed were the Hemon Cobb Road, 2500 ft. and the Land of Nod Road, 4700 ft. Work was started on the Dutton Hill Road, but was postponed because of bad weather.

Snow Removal

This account shown a substantial overdraft in 1956, due to storms occuring in the month of March and the early advent of winter in November and December. A large number of people living in Windham work in Westbrook or Portland, and roads must be cleared of

snow promptly and sanded when icy to make them safe for travel. This service is expensive, and a larger appropriation should be made for the coming year. At the end of November of this year, our snow removal costs were $5,265 in excess of that of 1955 for the same period. Overdraft in this account for the year is $5,268.79.

Equipment

During the year our two oldest dump trucks (1949 G.M.C.'s) were traded in on two new 1956 Ford F-800 dump trucks.

The 1946 Osgood shovel was traded in on a new 1956 Bucyrus-Erie ½ yard shovel.

Our other two dump trucks, 1950 White and 1953 G.M.C. are in good working condition, and repairs have not been excessive as yet.

Popeville Bridge

The westerly abutment and wing walls of this bridge are in very poor condition, and must be re-built or replaced. The abutment is leaning towards the river, is badly cracked, and large segments of it appear to be about ready to break loose and drop in the river.

We have posted this bridge for a maximum load of six tons, and the Road Commissioner checks it's condition several times each week. The school busses have been routed so as not to cross the bridge.

An engineer from the State Highway Commission examined the bridge and estimated the cost of repairs at $9,000. The total cost of repairs has to be borne by the town.

WELFARE

Welfare costs are higher this year than in 1955. Much of the increase is caused by the necessity of placing some of our older people in nursing homes who were formerly able to care for themselves. This appropriation should be increased for 1957.

NEW HIGH SCHOOL ROOMS

The new addition to the Windham High School has been practically completed and has been in operation since September 10th, 1956. Some few small items have not been taken care of by the contractor, and the building has not as yet been formally accepted. Final payment to the contractor has not been made. The funds which were borrowed for the construction and equipping of the new High School rooms were temporarily invested in U. S. treasury bills, and earned $456.50 in interest. This amount has been credited to the building fund.

Respectfully submitted,

LAWRENCE R. ALLEN
HARRY F. ADAMS
PERCY H. BELYEA
Selectmen of Windham

Report of Windham Water Committee

As a result of the last annual town meeting, it was voted to create a committee to study the possibilities of purchasing the North Windham, Foster's Corner, Windham Center and Windham Hill water system. This committee was set up by the Selectmen and included Lawrence R. Allen, Archie C. Laffin, Hiram Gratrix, C. N. Anthoine, Harry F. Adams, Percy H. Belyea, James R. Pratt and J. Willis Watkins. At the first meeting held on March 30th, 1956, James R. Pratt was elected Chairman and J. Willis Watkins Secretary.

We had a total of eight meetings and out of these meetings a great deal of information was compiled so that we may now report to you at this annual town meeting. On our April 24th meeting we had a group from Portland Water District meet with us and Mr. Herman Burgi, Jr., who is General Manager of Portland Water District was the main spokesman. The general drift of this meeting was that, according to them, it would be impossible for us to operate the system and do the job as inexpensively as Portland Water District. He did make a statement that it would cost between $550,000.00 and $600,000.00 to purchase this system.

On Friday, May 11th, we discussed the pros and cons of our last meeting and decided to ask the Gray Water District if they would meet with us and let us learn from them some of their problems. Out of this meeting with Gray came the same information that we got from Portland Water District, that it was necessary

to have an 8% return on the money in order to operate. We believe the feeling was that they were operating satisfactorily, although it would be some time before their system was paid for due to the fact of the slow retirement of the bonds and the possibilities of having to borrow more money at later date to put in further extensions.

We met on June 8th and with us was our Attorney, Mr. Donovan, who talked with us about the legal problems of a water district and how we had to get the Legislature to form a district and various other information to get underway.

Our next meeting was held on June 22nd and we had Mr. Richard Berry of Cape Elizabeth, who owns four small town water districts and who is a water engineer. He gave us a great deal of information on this as to the political implications of getting a group of men where there would be a cycle of good management and the possibility of electing them where there would be poor management and the resulting deterioration of the system. We did find out that once the Maine Legislature passes on a Windham Water District and is accepted by the vote of the Town, then there is no turning back, we have to buy it.

At our last two meetings we more or less went over figures that were furnished to us by Portland Water District as to their cost of operating our system. Figures which we will present to you in their report along with the figures that were furnished to us by Richard Berry are based on the fact that we have 250 yearly customers and 366 seasonal customers making a total of 616.

It might be well to say that Richard Berry feels that with the number of users we have, it is absolutely im-

possible to operate this system without a very substantial increase in rates. He feels that we are very fortunate in having the Portland Water District operate it for us and that there is absolutely no way for us to do business at the present water prices that we are being charged.

As there are among the committee several who feel that we do not have enough information to put a final "yes" or "no" to this proposition, and that it should be further investigated. If you people of the town would like to have this committee continue its work, we are asking for an appropriation which is inserted in the warrant for $2,500.00, which we would like to use for hiring competent people to study our system and to give a complete report on their findings.

Respectfully submitted

JAMES R. PRATT
J. WILLIS WATKINS
LAWRENCE R. ALLEN
HARRY F. ADAMS
PERCY H. BELYEA
C. NEAL ANTHOINE
ARCHIE C. LAFFIN
HIRAM GRATRIX

Estimated Annual Operating Figures

Operating Expenses:		
Superintendent's Salary		$ 3,900.00
Power purchased		2,600.00
Transportation		600.00
Repairs to wells and pumps		200.00
Repairs to standpipes		600.00
Repairs to mains		1,840.00
Repairs to services		400.00
Repairs to meters		260.00
Repairs to hydrants		150.00
Purification expense		1,600.00
Accounting, billing, collecting, auditing and office expenses		2,900.00
Miscellaneous		1,000.00
Total Operating Expenses		$ 16,050.00
Other:		
Trustees salaries	$ 450.00	
Legal and engineering	500.00	
New work	265.00	
Financial:		
Interest $600,000.00 @ 3½%	21,000.00	
Amortization @ 2%	12,000.00	
		$ 34,215.00
Total annual revenue requirements		$ 50,265.00

RICHARD BERRY

North Windham Division of the Portland Water District

Cost of Operating the North Windham Division

For the Year Ending December 31, 1956

	Portland Water District
Revenue: Hydrants (Town Paid)	$ 16,523.13
Other	$ 13,926.72
Total	$ 30,449.85
Operating Expenses:	
Source of Supply	$ 774.86
Purification	1,460.16
Pumping	2,453.10
Standpipes	191.93
Standpipes Accrued	950.00
Distribution	4,575.88
Distribution Apportioned	2,013.88
Meters	263.20
Meters Apportioned	64.25
Services	320.51
Hydrants	44.01
Hydrants Apportioned	32.36
Meter Reading	308.27
Collecting	389.75
Transportation	347.90
Office—General Apportioned	2,073.80
Office—Commercial Apportioned	1,065.10
Employees' Welfare	1,041.57

Direct	$ 11,129.57	
Apportioned	6,290.96	
Accrued	950.00	
		$ 18,370.53
Fixed Expenses:		
Interest	$ 4,810.54	
Sinking Fund	2,261.55	
Depreciation	5,116.05	
		$ 12,188.14
TOTAL EXPENSES		$ 30,558.67
NET PROFIT (OR LOSS)		$ (108.82)

North Windham Division of the Portland Water District

Portland Water District

July 13, 1956

A pro forma statement of yearly operations for a proposed Windham Water District acquiring and operating the waterworks of the Portland Water District in North Windham.

Bond Issue:

Based on a tentative value of $550,000 of the present Portland Water District system —	$550,000.00

Along with this $550,000 the District would be under the necessity of getting extra money for working capital to pay the expenses of creating the District, to pay the expenses of the acquisition of

the Portland Water District property, to put in a stock of material and supplies. Estimated additional sum required —	$ 50,000.00
Total Bond Issue	$600,000.00

Pro Forma Yearly Cost of Operating Windham Water District

Interest:	
The U. S. Government presently is to issue $12,000,000,000 of notes with a 2¾% coupon. It is questionable whether the Town would get this as a coupon on its bonds. The chances are it would be nearer a 3% coupon. 3% of $600,000—	$ 18,000
Sinking Fund:	
Requirement for Sinking Fund 1% of the Outstanding Bonds —	$ 6,000
Depreciation:	
Depreciation on the Acquired Property —	$ 8,815
Total Fixed Charges which the District would have to meet and over which they would have no control	$ 32,815
Yearly Operating Expenses:	
In accordance with the experience of the District for 1955, the expense for operating, for the payment of the power bills, and other costs of operating —	$ 18,370

Total cost of operation per year for the proposed Windham Water District —	$	51,185
This would be the minimum amount of revenue which the District would have to receive per year in order to pay its bills.		
Since the Portland Water District in 1955 received a revenue of —	$	30,449
There is a deficit then of —	$	20,736

which the inhabitants of the Town of Windham would have to make up in order to carry the proposed Windham Water District.

This means an increase in charges of 66%, and the increase would have to come in the rates charged for domestic service as well as an increase in hydrant charges, which come from taxes on the property.

United States Department of Agriculture

Forest Service

December 31, 1956

Mr. Lawrence R. Allen
Chairman, Board of Selectmen
Windham, Maine

Dear Mr. Allen:

We wish to submit the following statements regarding the status of White Pine Blister Rust Control in Windham.

Blister rust is a bark disease which kills one of the most valuable and useful softwood trees in the State of Maine — white pine. The disease spreads from the leaves of currant and gooseberry bushes to nearby pines. It cannot spread from one pine tree to another. Control of the blister rust is rather simple; it consists of finding and destroying the currant and gooseberry bushes growing in white pine stands and in a limited protection zone around such stands. State and Federal agencies aid cooperating towns and individuals carry out whatever control measures are needed to protect and preserve the pines.

Our 1956 records show that there has been a substantial increase in pine acreage in Windham during the past few years. There are now nearly 10,800 acres of pine bearing land in your town the protection of which has required control measures on about 22,800

acres. More than 1,184,000 currant and gooseberry bushes have been destroyed in Windham while establishing control of blister rust on 21,425 acres and partial control on about 800 acres.

Windham made $300.00 available to help clean up the work scheduled for 1956 and accomplishments are summarized as follows:

Pine protected:	2,157	acres
Control area worked:	4,094	acres
Control area mapped:	5,088	acres
Maintenance areas examined:	1,095	acres
Currant and gooseberry bushes destroyed:	10,264	acres

Cost:	Windham:	$ 299.60
	State	247.04
	Federal	161.04

In addition the State and Federal agencies paid for crew transportation, Technical supervision, additional surveys, supplies and other incidentals.

We are pleased to report that 21,425 acres, 94% of the blister rust control area in Windham, are now on a maintenance basis. When the currant and gooseberry bushes on a given area are reduced to a point where there will be no more losses to pine unless some disturbance occurs, the area is designated as being 'on maintenance'. Such areas require no further control work except to be checked every ten years or so to locate disturbances caused by logging, fires, floods or wind resulting in a regrowth of currant and gooseberry bushes from dormant seed stored in the ground. Any disturbance which causes a comeback of these bushes must be reworked to maintain protection of the pines.

The work scheduled for 1957 consists of reworking about 800 acres already under partial control. Inasmuch as most of this work is already lined up we hope to take care of it with reduced funds. Whatever is made available by Windham to help complete this work will again be supplemented with State or Federal funds on a liberal basis.

Thanking you for your past cooperation, I am,

Very truly yours,

MARTIN G. CALDERARA
District Leader
Blister Rust Control

Annual Report of the Public Health Nurse, 1956

During the year, your public health nurse made home visits to expectant mothers, infants, preschool children, individuals with tuberculosis and venereal diseases, for adult health supervision and to crippled children. Visits are made according to the need, to interpret physicians recommendations, assist in planning for medical care and correction of remedial defects.

This spring Salk vaccine was offered to the 5-15 year old group and in the fall the vaccine was available to the 0-20 year old group. In Windham there were four free polio clinics and three clinics in 1955. Six hundred fifteen or 64% of the 5-20 year old group completed the second inoculation of Salk vaccine. Since August, there have been 97 or 20% of the 0 through 4 year old group who received two inoculations of Salk vaccine. Fifty-one in this age group received the vaccine at the child health conferences. Parents should be encouraged to have their infants and preschool children protected against polio.

During the school year, visits were made to the schools in behalf of school health services, consisting of teacher-nurse conferences, planning and assisting with school physical examinations and planning immunization clinics. Home visits were made whenever needed in relation to school health problems and for the prevention and correction of physical defects.

This year 296 infants and preschool children attended 12 child health conferences. Periodic physical examinations were given by Dr. Sidney Branson and

Dr. Robert Burns, who alternate every three months as conference physicians. Seventy-eight children were immunized against diphtheria, whooping cough and tetanus, and sixty-three were vaccinated against smallpox. Since August there has been an increase in the attendance at child health conference probably due to the availability of Salk vaccine offered to infants and preschool children. There are still too many children entering school with no protection against diphtheria, whooping cough, tetanus, smallpox, and polio.

The parents have primary responsibility for the health of their children. The health activities are designed to assist the parents in discharging this responsibility but not to assume it for them.

Because of advanced medical practices, people are living longer and the public health nurse finds herself becoming more and more involved in the physical, emotional, social, and financial problems of the aged.

The Windham Health Council has continued to sponsor and maintain a good community health program in Windham.

I wish to thank Dr. Sidney Branson, Dr. Robert Burns, school personnel, Windham Health Council, Board of Selectman, service clubs, and parents for their loyal support and participation in the Windham health program.

Respectfully submitted,

BEVERLY D. ALLEN, R.N.
Div. of Public Health Nursing

Report of Health Officer and School Physician

The health picture in the Town of Windham in 1956 was excellent. We had no major epidemics and very little measles, mumps and chicken pox.

There were no cases of Poliomyelitis in Windham in 1956. Credit must be given to the wide use of Salk Vaccine. Almost all school children in Windham were given at least two injections.

Also polio shots were offered in the preschool monthly clinics.

All young adults below the age of forty should see their family doctors and obtain Salk Vaccine injections.

In the school health program, over 600 children were given physical exams.

All pupils sick or injured on school property were given treatment.

I wish to thank the doctors in the area for their help in carrying on the health program. Thanks also go to Mrs. Beverly Allen, the State Nurse, the Windham Health Council and to Mr. Maxey for his help cooperation.

Respectfully submitted,

SIDNEY R. BRANSON,
M.D.

Report of Fire Chief

To the Citizens of Windham:

In filling my report as Fire Chief, I wish to thank the inhabitants for their cooperation in the past year.

Fires in Windham the past year were normal and a small loss to property was the result. Brush and grass fires are still eating up a great deal of our appropriation. Caution must be used at all times to keep the fire losses at a minimum.

Increased costs of heat, lights and janitor service have forced an increased budget. The fire stations are used a great deal by public and civic organizations and have created this necessary extra expenditure.

I recommend you continue to raise the $1,000.00 for addition to the capital reserve fund for purchase of new equipment. I would like to replace 500 feet of 1-½" hose purchased in 1933, at a cost of $650.00.

In closing I would like to thank the members of the North and South Windham Companies and their auxilaries for their support and cooperation the past year.

Respectfully submitted,

WALTER L. PEAVEY,
Fire Chief

Windham Health Council Report

The purpose of a Health Council in the town of Windham, is to improve health conditions in the schools, home and community. The council appoints one person to serve as school health chairman, her work consists of weighing, and measuring, each pupil, from subprimary to seniors. She also assists the doctor and state nurse with physical examinations of grades three, seven, freshmen, and seniors. All athletes are given complete physicals.

A Child Health Conference is held monthy and all parents are encouraged to bring their infants and pre-school children. The child receives a complete physical and is weighed and measured, immunizations offered are whooping cough, diphtheria, tetanus and small pox. Polio shots are now being offered.

Dr. Sidney Branson and Dr. Robert Burns with the state nurse are asisted by six council workers, at these conferences.

A well equipped Loan Closet is provided for the citizens of the town, articles which may be borrowed are hospital beds with mattresses, crutches, wheel chairs, and sick room equipment. Thanks to Cross Roads Garden Club, our Loan Closet is now at Windham Center, any person wanting to borrow an article, should contact either the pres. Mrs. Herman Meyer or the Loan Closet chairman Mrs. Lawrence Reynolds.

Polio shots were given to pre-school children up to seniors, these children received first, second and boosters. Approximate 600 children took advantage of these.

The council could use more volunteer help, we meet every forth Tuesday and we welcome any new members. All our meetings are informative and every other meeting is educational, with out side speakers. If any one is interested in donating a few hours for this worthy cause, please notify a member of the council.

Windham Health Council

MRS. HERMAN MEYER, Pres.
MRS. MALCOLM LYONS, Vice Pres.
MRS. WALTER LUNT, Sec.

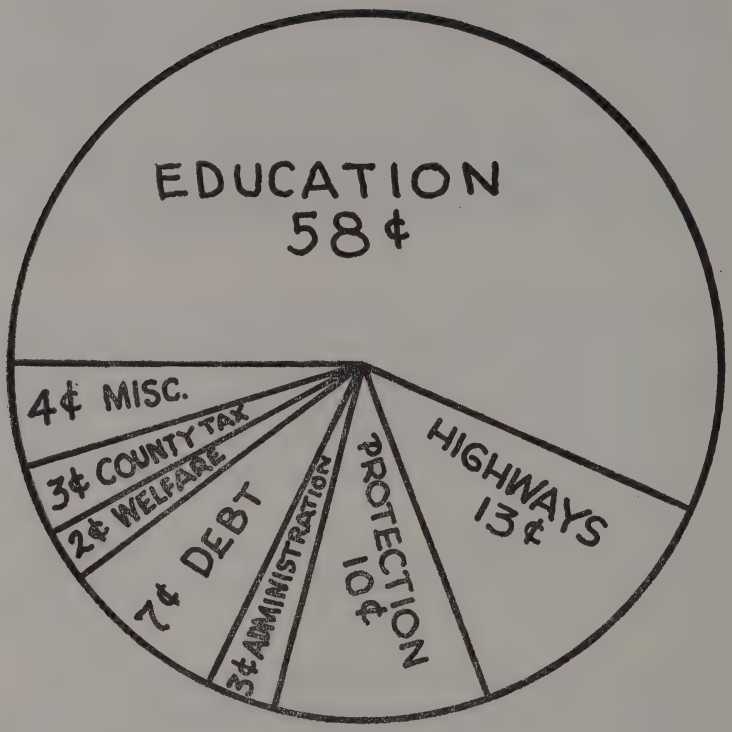

WINDHAM TOWN DOLLAR

1956

WARRANT FOR SPECIAL TOWN MEETING

TOWN WARRANT

State of Maine

Cumberland, ss.

To Herbert P. Jorggensen, Constable, Town of Windham, in said County, GREETINGS:

In the name of the State of Maine you are hereby required to notify and warn the inhabitants of said Town of Windham, qualified by law to vote in town affairs, to assemble at High School Hall in said Town of Windham the twenty-ninth (29th) day of March, A.D., 1956 at eight (8:00) o'clock in the afternoon to act on the following articles, to wit:

Article 1. To choose a moderator to preside at said meeting.

Article 2. To see if the town will vote to authorize the Selectmen to purchase a new power shovel and to trade in or sell the 1946 Osgood shovel, payment for the new shovel to be made as follows: from the available unexpended balance in the power shovel account; from the funds received from the sale or trade in of the Osgood shovel and the balance, not to exceed fourteen thousand dollars ($14,000.00) to be taken from the surplus in the town treasury.

Article 3. To see what sum of money the town will vote to raise and appropriate for snow and ice removal, said money to be in addition to the sum of eight thousand dollars ($8,000.00) raised at the annual 1956 town meeting.

Given under our hands this twenty-second day of March, 1956.

LAWRENCE R. ALLEN
HARRY F. ADAMS
PERCY H. BELYEA
Selectmen of Windham

Voted under Article 2, that Article 2 have passage as read.

Voted under Article 3, to take the sum of three thousand dollars from surplus in the town treasury.

SCHOOL REPORT

Superintending School Committee

Virginia A. Andrew	Term Expires 1957
Walter A. Forbes	Term Expires 1958
Malcolm H. Barto	Term Expires 1959

Superintendent of Schools

Horace P. Maxcy

Office in Town House—Windham Center
Telephone—TWinoaks 2-6302

Curriculum Consultant

Zelda J. Gordon

Attendance Officer

Lawrence R. Allen

School Calendar 1956-57

September	3	Labor Day
September	4	Schools Open
September	7	Teachers' Meeting-Windham
October	4-5	Teachers' Convention-Lewiston
November	1-2	Workshop, Union No. 15-Windham
November	12	School Holiday-Veterans' Day
November	22-23	Thanksgiving Recess
December	21	Schools Close-Christmas Vacation

Term of 79 days

January	1	New Year's Day	
January	2	Schools Open	
February	15	Schools Close	Term of 34 days
February	25	Schools Open	
March	1	Temperance Day-School keeps by State law	
April	18	Schools Close	Term of 40 days
April	19	School Holiday	
April	29	Schools Open	
May	30	School Holiday-Memorial Day	
June	13	Schools Close	Term of 34 days

Report of the Superintendent of Schools

To the Superintending School Committee and the Citizens of Windham:

I am pleased to make my first report to you as your Superintendent of Schools.

During the past year several necessary and important changes have been made which are reflecting an improvement in our school program. Probably the most significant change has been in the High School where the addition of six new classrooms and the remodeling of the old section of the building are making it possible to build an excellent program. The increase in the teaching staff is also assisting in broadening the program and making for more thorough instruction.

In the elementary grades probably the greatest improvement is the abolishing of split grades. In order to do this it was necessary in some cases to convey pupils to different schools, but the advantage to individual children more than outweighs the inconvenience.

Our specific aim this year has been the improvement of the basic skills. We can see an improvement in reading and are working on the arithmetic program at the present time. Our teachers are working hard to make sure that every child develops to his full capacity and progresses as rapidly and as far as possible.

We have been fortunate this year in keeping our teaching staff almost intact. This is one of the most important factors in a good school system. We must do everything possible to insure that this continues.

We can do this by showing our appreciation of the work and effort of our teachers and, more tangibly, by providing a salary schedule that will keep our good teachers and attract capable replacements when necessary. At the present time our salary scale, particularly for elementary teachers, is lower than that of surrounding communities, and it must be increased if we are to continue our progress.

Our high school program is improving, but more improvement is necessary if we are to maintain a high school which will meet the standards of an accredited school which have been set by the State Department of Education. We will need a larger staff in order to reduce the heavy teaching load and provide more thorough teaching instruction. We need a Vocational Program which will give adequate training in job skills to those pupils who will complete their formal education with high school. It is also necessary that we have a certified guidance counselor and that we continue the improvement of our school library.

At the present time, the greatest building improvement is needed at the Field-Allen School. The growing enrollment is bringing about a shortage of space so that if additional area is not provided, it will be necessary to curtail such activities as industrial arts, home economics, and physical education for junior high pupils. It is recommended that an all-purpose room be added to the Field-Allen School as soon as possible to provide for these and other activities.

During the next year we plan an Evaluation of our entire school program. This will be done with the assistance of the State Department of Education. This will be of greatest value in the making of future plans. The evaluation is of special importance to the high

school for it is part of the accreditation plans as outlined by the state.

In closing my report, may I thank all who have helped in the work of improving our schools. Windham is faced with the usual school problems, increased enrollments, rising costs, a shortage of skilled teachers. If we want to continue to have good schools, we must all work together. Good schools mean a better community. We can have the kind of schools we want and obtain the feeling of security and pride that comes from good schools by continuing our efforts and all working together.

Respectfully submitted,

HORACE P. MAXCY
Superintendent of Schools

TEACHER LIST

Teacher	Spring Term	Fall Term	Winter Term
HIGH SCHOOL			
Thomas G. Burdin, Jr.	x	x	x
Wilsie Currie	x	x	x
Annie Badger	x	x	x
Kenneth Gardner	x	x	x
Paul M. Folan	x	x	x
Ashton Atherton	x	x	x
Arona Watson	x	x	x
Keith Richardson	x	x	x
Amy E. Willman	x	x	x
Vernine Burdin	x	x	x
Mildred H. Black	x	x	x
Don L. Green	x	x	x
Gerald E. Dinsmore	x	x	x
Richard Dunn		x	x
Robert L. Hunt		x	x
Louis I. Tremblay		x	x
FIELD-ALLEN SCHOOL			
Roy A. Bither, Jr.	x	x	x
Marion Hodgdon	x	x	x
Etta P. Johnson	x	x	x
Mary A. Otis	x	x	x
Altie Hayden	x	x	x
Fred Colby	x		
Ronald L. Jacques		x	x
Dorothy Henderson	x	x	x
J. A. ANDREW SCHOOL			
Phyllis Brown	x	x	x
Mildred Richardson	x	x	x
Elizabeth Duplisea	x		

Angie True	x	x	x
Annie Leighton	x	x	x
Doris A. Webb	x	x	x
Marguerite Duplisea	x	x	x
Marion Irish		x	x

ARLINGTON SCHOOL

Lucy Cummings	x	x	x
Frances Wescott	x	x	x
Hilda Durgin	x	x	x
Phyllis MacDonald	x	x	
Josephine Blake			x
Isabel Taylor	x	x	x
Louise Kennard	x	x	x
Emma Fickett	x	x	x
Doris Gordon	x	x	x

FRIENDS SCHOOL

Winnifred Hickman	x	x	x
Helen M. McCann	x	x	x

NEWHALL SCHOOL

Velma Dunning	x	x	x
Bernice Timmons	x	x	x
Helen Allen	x		
Beulah Campbell		x	x

MUSIC

Chester W. Hammond	x		
Kenneth L. MacGregor		x	x

Table of Comparative Enrollments for Six Years

School	1951	1952	1953	1954	1955	1956
High School	154	159	174	200	210	228
Field-Allen	138	139	148	149	165	158
J. A. Andrew	120	131	162	163	201	207
Arlington	265	250	249	243	212	248
Friends	60	76	46	74	73	54
Newhall	86	100	92	90	79	73
Totals	823	855	871	919	941	968

Enrollments by Grades September 1956

School	S.P.	1	2	3	4	5	6	7	8	9	10	11	12
J. A. Andrew	35	30	26	32	59	25							
Arlington	43	59	54	59	33								
Friends						54							
Newhall							73						
Field-Allen								83	75				
High School										76	62	49	41
Totals	78	89	80	91	92	79	73	83	75	76	62	49	41

1957 WINDHAM SCHOOL BUDGET

Receipts

	1956	1957
Appropriation	$156,767.00	$168,403.00
State of Maine	35,498.00	41,325.00
Tuition	2,262.14	4,200.00
Bus Collections	1,664.32	1,600.00
Office Expense	1,561.36	1,500.00
Miscellaneous	344.79	
	$198,097.61	$217,028.00

Expenditures

TEACHERS

Budgeted 1956		Expended 1956		1957 Budget
$115,720.00	Salaries	$118,165.95	$129,185.00	Pres. Scale
			5,200.00	Inc.
			1,200.00	Subst.
			2,000.00	Guid. Dir.
			137,585.00	$137,585.00

JANITORS & CLEANING

8,215.00	Salaries	8,134.76	8,940.00	$ 8,940.00

CONVEYANCE

	Drivers	10,593.00	10,800.00	
	Repairs	2,824.54	2,300.00	
	Gas & Oil	3,174.99	3,175.00	
	Tires	822.94	800.00	
	Misc.	671.21	650.00	
18,000.00		18,086.68	17,725.00	$ 17,725.00

INSURANCE

	Fire	3,019.38	3,214.00	
	Boiler	201.20	201.20	
	Bus	262.45	262.45	
	Miscellaneous	310.76	310.75	
	Overdraft	321.58		
$ 4,200.00		4,115.37	3,988.40	$ 3,988.40

BOOKS

$ 4,000.00	Common Books	3,326.14	3,200.00	
2,000.00	High School	2,074.53	1,800.00	
6,000.00		5,400.00	5,000.00	$ 5,000.00

SUPPLIES (DESK)

2,500.00	Com. Schools	3,638.17	3,300.00	
3,200.00	High School	1,808.59	1,700.00	
Not inc.	Office	1,986.16	1,700.00	
5,700.00		7,432.92	6,700.00	$ 6,700.00

SUPPLIES, GENERAL

2,300.00	Janitors, C. S.	2,899.99	2,700.00	
850.00	Janitors, H. S.	869.90	850.00	
none	Ind. Arts	1,640.42	1,200.00	
900.00	Laboratory	200.40	200.40	
200.00	Drived Ed.	23.69	50.00	
400.00	Home Ec.	475.51	400.00	
none	Commercial	385.25	350.00	
800.00	Audio-Visual	53.44	700.00	
200.00	Phys. Ed.	192.93	200.00	
none	Music	92.90	150.00	
5,650.00		6,834.43	6,800.00	$ 6,800.00
300.00	C. S. TUITION	34.30	250.00	$ 250.00

UTILITIES

	Elec., C. S.	2,603.51	2,603.00	
3,950.00	Elec., H. S.	1,006.96	1,070.00	
	Tel., C. S.	419.91	420.00	
750.00	Telephone	265.63	265.00	
none	Tel. (office)	466.00	466.00	
	Water, C. S.	314.04	314.00	
825.00	Water, H. S.	366.84	366.00	
5,525.00		5,442.89	5,504.00	$ 5,504.00

FUEL

	J. A. Andrew	1,454.60	1,404.00	
	Arlington	1,614.49	1,552.00	
	Friends	459.00	460.00	

	Field-Allen	1,160.96	1,160.00	
	Newhall	923.06	924.00	
		5,612.11	5,500.00	$ 5,500.00
	High School	3,074.45	3,075.00	
	Agric. Bldg.	593.60	594.00	
	Bus Garage	468.44	468.00	
	Old Shop	147.55	113.00	
	Fuel Repairs	249.50	250.00	
10,000		4,533.54	4,500.00	$ 4,500.00

SCHOOL LUNCH

3,000.00		33,343.44	3,000.00	$ 3,000.00

ADMINISTRATION

	Physician	600.00	600.00	
	Committee	300.00	300.00	
	Superintendent	2,442.80	2,900.00	
	Clerk	1,233.08	1,304.00	
	Clerk	913.76	957.00	
	Curr. Consult.	2,437.68	2,292.00	
	Mr. Hammond	933.06		
	Mr. Lary	220.00		
	Mr. MacGregor	1,228.62	2,720.00	
	Cent. Purch. Ag.	80.00		
	Attend. Offi.	19.60	40.00	
$ 11,175.00		10,408.60	11,113.00	$ 11,113.00

SPECIAL APPROPRIATIONS

300.00	H. S. Library	295.90	300.00	$ 300.00
	New Bus	5,193.10	5,400.00	
		Less Bal.	607.40	
4,700.00		5,193.10	4,792.60	$ 4,800.00

VOCATIONAL COURSES

1,800.00	Home Ec.	4,039.07	2,544.00	$ 2,544.00
	New Course in Build. Trades	Teacher	2,000.00	
		Equip.	3,000.00	
			5,000.00	$ 5,000.00

REPAIRS & EQUIPMENT

12,000.00	12,930.50	16,000.00	$ 16,000.00

SUMMARY

	Teachers' Salaries	$137,585.00
	Janitors & Cleaning	8,940.00
	Conveyance	17,725.00
	Insurance	3,387.00
	Books	5,000.00
	Supplies, Desk	6,700.00
	Supplies, General	6,800.00
	C. S. Tuition	250.00
	Utilities	5,504.00
	Fuel	10,000.00
	School Lunch	3,000.00
	Administration	11,113.00
	Overdraft	1,074.00
	TOTAL	$217,078.00
	Less Estimated Receipts	48,675.00
		$168,403.00
1956 Budget 156,767.00		$168,403.00

SPECIAL APPROPRIATIONS

1,800.00	Vocational	$ 7,544.00
300.00	High School Library	300.00
4,700.00	New Bus	4,800.00
12,000.00	Repairs & Equipment	16,000.00
18,800.00		$ 28,644.00

SCHOOL ACCOUNT

Receipts

Balance from 1955	$ 486.33	
Appropriation	133,692.00	
State of Maine	35,498.00	
Tuition	2,262.14	
Bus Collections	1,664.32	
Office Expense	1,561.36	
Misc.	349.96	
		$175,514.11

Expenditures

Allen, Alvin	$2,092.85
Allen, Helen	1,665.41
Allen, L. Wayne	53.50
Allyn & Bacon	142.96
Alvin & Co.	102.49
Am. Asso. of School Administrators	20.00
Am. Automobile Association	11.67
American Book Co.	778.34
American Chemical Co.	15.52
American Council on Education	5.00
American Education Publications	269.50
American School & University	4.90
American School Board Journal	10.00
American School Health Asso.	3.00
Am. Social Hygiene Asso., Inc., The	12.87
Am. Technical Society	4.21
Anderson, Cliff J.	9.00
Andrews, L. C.	133.63
Asso. for Supervision & Curriculm Development	8.00
Atherton, Ashton	2,970.71
Atherton & Son, F. D.	78.00
Athletic Trainers Supply Co., Inc.	187.05
Atlas Products Co.	22.12

Audio-Visual Center of Maine	4.13
Audio-Visual Service	7.67
Badger, Annie	3,568.19
Bailey Auto Supply	2.91
Bailey, Cedric	2,911.69
Bailey, Josephine	49.14
Baker Co., Leslie C.	84.60
Bancroft & Martin Rolling Mills Co.	49.54
Beaconway Stores, Inc.	12.91
Beckley-Cardy Co.	22.04
Bennett Co., Inc., Charles A.	64.09
Bither, Joan	180.00
Bither, Roy A. Jr.	3,849.65
Black, Mildred	3,111.53
Blake, Josephine	634.60
Blake & Co., W. L.	37.67
Bonnell, Ethel	10.00
Bradley Co., Milton	178.84
Bragdon Paint Co., M. F.	25.65
Brodhead-Garrett Co.	80.92
Brown, Frank F.	17.00
Brown Co., Frank M.	9.47
Brown, Joyce	418.76
Brown, Phyllis	2,735.15
Brown Co., William C.	12.00
Burdge, J. Harrie	120.00
Burdin, Thomas G. Jr.	4,468.89
Burdin, Vernine	2,475.12
Burrage & Co., H. D.	30.47
Burroughs Corporation	6.38
California Test Bureau	385.40
Cambosco Scientific Co.	73.17
Campbell, Beulah	1,100.00
Carney, Mary	30.00
Carr, Howard L.	15.17
Cascade Paper Co.	2,148.51
Central Maine Power Co.	3,610.47

Central Scientific Co.	164.15
Certified Electric Corp.	262.28
Chase's Greenhouse	4.75
Chick & Son, P. S.	37.87
Childrens Press	43.50
Chute's Express	2.60
Cincinnati Board of Education	7.00
Cobb Printing Co., H. S.	14.75
Colby, Fred W.	1,310.00
College Bindery, The	55.40
College Entrance Book Co., Inc.	151.82
Congdon Transportation	14.19
Consumers Gas Corporation	9.30
Consumer Reports	5.00
Cook, Everett & Pennell	10.68
Couri Motor Co.	42.49
Cressey & Allen	7.56
Croft Publications, Arthur C.	5.00
Cummings, Lucy	2,794.59
Currie, Wilsie	3,750.03
Daily Kennebec Journal	4.00
Delmar Publishers	50.07
Denoyer-Geppart Co.	34.48
Dinsmore, Gerald E.	3,296.12
Dixon Brothers	137.81
Dodge Oil Co., Inc.	9,653.99
Doggett, Towers	3.97
Dunn, Richard	2,200.00
Dunning, Velma	2,619.59
Duplisea, Elizabeth	1,409.59
Duplisea, Marguerite	2,484.59
Durgin, Hilda	2,493.35
Eagle Electric Supply Co., Inc.	7.36
Eastern Musical Supply Co.	56.45
Eastern News Co., The	35.15
Educational Aids, Inc.	28.04
Edwards & Walker Co.	14.51

Emery-Waterhouse Co., The	362.29
Empire Laboratories	47.02
Farrar-Brown Co.	752.72
Fickett, Emma	2,670.54
Field Enterprises, Inc.	451.60
Folan, Paul M.	3,178.47
Follett Publishing Co.	98.12
Forbes Appliance & Heating Center	77.69
Forbes, Hilda	369.50
Forbes, Jon	13.60
Frost, Edith	37.40
Fuller's	18.60
Gardner, Mrs. Blanch	17.50
Gardner, Kenneth R.	3,739.13
Garrard Press, The	6.71
Gaylord Bros., Inc.	13.65
Gilman, Lloyd M. Jr.	2.00
Ginn & Co.	744.22
Gledhill Bros., Inc.	618.43
Globe Ticket Co. of N. E.	71.58
Gordon, Doris M.	2,615.68
Gorham Hardware Co.	1.85
Grant Co., W. T.	5.10
Green, Don L.	3,353.77
Grolier Society, Inc., The	46.47
Gulf Oil Corporation	1,504.35
Hale & Co., E. M.	152.31
Hall, John M.	2.81
Hammett Co., J. L.	265.12
Hammond Co., C. S.	20.07
Harcourt, Brace & Co.	397.52
Harper & Brothers	7.27
Harris Co., The	2.94
Harvey, Alice	9.93
Hayden, Altie	3,155.00
Hayden, Madeline	65.00
Hearne Brothers	79.00

Heath & Co., D. C.	179.21
Heath, Elizabeth	3.72
Henderson, Dorothy	1,051.60
Hercules-Campbell Body Co.	31.43
Hickman, Willifred	2,644.48
Hill, Josephine	270.00
Hodgdon, Marion	2,715.00
Holcomb Mfg. Co., J. I.	1,319.56
Holt & Co., Inc., Henry	221.50
Houghton-Mifflin Co.	49.94
Hovis, C. Curvin	144.00
Howard's Amoco Service	5.80
Humphrey's Garage	526.18
Hunt, Philip	3,074.00
Hunt, Robert	1,561.56
Hunt, Thelma	160.00
Huntting Co., Inc., The H. R.	135.20
Ingalls, Harry	1,809.00
International Harvester Co.	803.61
Irish, Marion L.	1,226.94
Iroquois Publishing Co., Inc.	7.69
Iverson, Emil N.	85.32
Jacques, Ronald L.	1,353.77
Jillson, Ephraim	2,773.30
Johnson, Etta P.	2,711.53
Johnson Supply Co.	4.08
Jorgensen, Herbert	1,755.00
Kennard, Louise	2,587.20
Kinsman Co., H. S.	850.42
Kolmosky, Bernice	477.55
Lamb, Walter Jr.	76.50
Leighton, Annie	2,484.59
Libby, Charles D.	2,171.76
Libby, James F.	70.00
Lewiston Welding Co.	50.26
Libby, Norma	316.50
Lippincott Co., J. B.	2.98

Longmans, Green & Co., Inc.	4.12
Loring, Short & Harmon	662.53
Lothrop, Elizabeth	2.78
Lyons & Carnahan	102.12
MacDonald, Phyllis	2,358.75
MacMillan Co., The	117.41
Maine Hardware & Plumbing Supply Co.	220.13
Maine Rentall Co.	6.46
Maine State Library	21.50
Maine, Treasurer of State of	382.08
Manchester's Gas Service	16.50
Marsters Chevrolet Co.	5.42
Maxcy, Eva	10.00
Maxcy, David	20.00
Maxcy, Horace P. Jr.	27.20
Maxcy, Horace P.	41.54
McCann, Helen M.	2,484.59
McCormick-Mathers Publishing Co.	180.42
McKinney, Thomas	44.25
Merrill Books, Charles E.	25.12
Mitchell, Inc., R. I.	93.70
Modern Education Service	3.00
Monroe Co., Inc., The	52.12
Morrell's Motor Mart	2.00
Morrill's Coal & Grain Co.	5.04
Morrow & Co., Inc., William	79.97
Morton, Richard I.	93.00
Motor	16.96
Music Mart	7.15
Nat. Council of Teachers of English	4.00
Nat. Council of Teachers of Math	5.00
National Education Asso., The	25.02
National School Methods, Inc.	8.49
Nat. School Public Relations Asso.	1.00
Nat. Science Teachers Asso.	21.98

Nation's Schools, The	4.00
N. E. Tel. & Tel. Co.	1,151.54
News Map of the Week, Inc.	39.50
New York Times, The	15.00
Northwestern Kite Co., Inc.	11.40
Otis Mary A.	2,607.49
Palmer Spring Co.	53.69
Papercrafters, Inc., The	28.50
Paris Mfg. Co.	12.84
Parker, Robert M.	2.00
Pepper & Son, Inc., J. W.	58.70
Philpot, Venetia	30.50
Phinney, R. F.	215.50
Porteous Mitchell & Braun Co.	71.70
Portland, City of	34.40
Portland Tinware Co.	17.05
Portland Water District	680.88
Postmaster, North Windham	111.71
Postmaster, South Windham	122.93
Prentice-Hall, Inc.	1104
Purex Corporation, Ltd.	11.76
Randall, William	810.00
Rand McNally & Co.	59.51
Refrigeration & Oil Burner Supply Co.	51.89
Remington Rand	3.00
Rice Paper Co., C. M.	6.62
Richardson, Keith	3,304.59
Richardson, Mildred	2,166.51
Rider & Associates, A. B.	18.90
Robinson Paper Co., C. H.	23.00
Rochester Germicide Co.	50.70
Rogers Co., L. B.	11.85
Rogers, Maurice L.	20.00
Rollins, Eleanor	49.14
Rowe Motors, Inc.	6.60
Rowe, Peterson & Co.	3.40

Royal Typewriter Co.	459.98
Rural Education, Dep't. of	8.00
Sacknoff & Sons, Inc., Morris	97.50
Sani-Clean Distributors	418.44
Sawyer, Hall Jr.	5.00
Scholastic Magazines	178.50
School Executive, The	8.80
School Service Co.	19.14
Science Research Associates	75.56
Scott, Foresman Co.	345.89
Scott, Inc., William R.	20.00
Sears, Roebuck & Co.	133.32
Service Tire Corporation	822.94
Shepard's	78.40
Silver Burdett Co.	184.06
Singer Sewing Machine Co.	5.41
Skillings, John	82.10
Socony-Mobil Oil Co.	1,501.76
Soule Glass & Paint Co.	4.82
South-Western Publishing Co.	256.10
Starrett's, Inc.	17.00
State Principals' Asso.	9.00
Swampscotta Lodge Motel	12.00
Tandberg, C. R.	41.00
Taylor, Isabel R.	2,585.84
Tetley, Ronald	132.00
Timmons, Bernice	2,484.59
Timmons, Ernest	2.80
Thurston, Lawrence B.	156.25
Tower Companies, Fred L.	16.50
Tremblay, Louis	1,022.40
True, Angie	2,534.59
Tyler, Arthur	1,784.78
Underwood Corporation	.96
Universal Laundry, Inc.	4.95
University of Illinois	2.37
Van Nostrand Co., Inc., D.	17.99

Varney, Lois	5.50	
Veayo, Mary	12.00	
Vigue's Auto Tops	196.00	
Wallace, Donald E.	6.00	
Weavers, The	4.78	
Webb, Doris A.	2,509.59	
Welch Stencil Co., The	5.99	
Wescott, Frances	2,484.59	
West Disinfecting Co.	20.35	
Westinghouse Electric Supply Co.	13.64	
Western Maine Music Festival	10.00	
Willman, Amy	3,462.92	
Windham Center Grocery	388.72	
Windham High School	20.94	
Winston Co., The John C.	1.80	
Wirthmore Feed Co.	2.43	
Wolkins Co., Henry S.	155.69	
World Book Co.	500.07	
Journal Voucher to Town	266.26	
		$179,677.83
Overdraft		$ 4,163.72

Administration Account

Receipts

Appropriation	$ 11,175.00	
		$ 11,175.00

Expenditures

Allen, Lawrence	$ 19.60	
Andrew, Virginia	100.00	
Barto, Malcolm	100.00	
Branson, Dr. S. R.	600.00	
Central Maine Purchasing Agency	80.00	
Dobson, Gladys C.	1,233.08	
Forbes, Walter	100.00	
Gordon, Zelda	2,437.68	
Hammond, Chester	933.06	
Lary, Malcolm	220.00	
Lothrop, Elizabeth	913.76	
MacGregor, Kenneth	1,128.62	
Maxcy, Horace P.	2,442.80	
		$ 10,308.60
Balance		$ 866.40

SCHOOL ACCOUNT

Expenditures Itemized

	Elem.	High	Total
Teachers	$ 71,984.41	$ 46,181.54	$118,165.95
Conveyance:			
Drivers	10,593.00		
Repairs	2,824.54		
Gas & Oil	3,174.99		
Tires	822.94		
Misc.	671.21		18,086.68
Janitors	4,759.52	3,373.96	8,133.48

Books	3,326.14	2,074.53	5,400.67
Supplies:			
General	3,638.17	4,873.85	8,512.02
Janitor	2,899.99	869.90	3,769.89
Office	1,986.16		1,986.16
Electricity	2,603.51	1,006.96	3,610.47
Telephone	885.91	265.63	1,151.54
Water	314.00	366.84	680.88
Fuel	5,612.15	4,533.54	10,145.69
Tuition	34.40		34.40
Total	$116,131.08	$ 63,546.75	$179,677.83

VOCATIONAL ACCOUNT

Receipts

Appropriation	$ 1,800.00	
State of Maine	1,600.00	
		$ 3,400.00

Expenditures

Overdraft from 1955	$ 469.75	
Clark, Ruth	156.00	
Watson, Arona E.	3,413.32	
		$ 4,039.07
Overdraft		$ 639.07

REPAIR ACCOUNT

Receipts

Appropriation	$ 8,000.00
Allen, Alvin	240.00
Burdin, Thomas G. Jr.	270.00
Green, Don	324.00
Jorgensen, Herbert	3.00

Larry, Joan	15.00	
Rogers, Don	5.00	
Wing, Herbert	54.00	
		$ 8,911.00

Expenditures

American Automobile Asso.	$ 14.17
Andrew, L. C.	423.32
Baker Co., Leslie C.	160.78
Bancroft & Martin Rolling Mills Co.	15.09
Blue Rock Quarry	764.92
Bragdon Paint Co., M. F.	27.34
Brown Co., F. M.	1.87
Brown, Murray E.	15.50
Chase, H. B.	40.93
Edwards & Walker Co.	1.11
Forbes Appliance & Heating Center	24.81
Foye's Linoleum Shop, Inc.	35.53
Gagnon-Haskell, Inc.	180.51
Grinnell Co.	100.87
Hammett Co., J. L.	3.75
Hunt, Philip	111.30
Iverson, Emil N.	4,916.65
Johnson Supply Co.	31.69
Jorgensen, Herbert	50.00
Kelley, Frederick E.	144.88
King & Dexter Co.	22.28
Libby, Charles D.	73.00
Loring, Short & Harmon	3.00
Maxcy, David	470.00
Maxcy, Horace P. Jr.	285.60
Me. Hardware & Plumbing Supply Co.	14.82
Morrell, Alfred A.	35.00
Portland Tinware Co.	22.44
Rogers Co., L. B.	1.00

Starrett's, Inc.	4.00	
Sweet, William C.	49.00	
Thornton Heights Elec. Sales & Service	109.37	
Tyler, Arthur	450.00	
Watson, Earle O.	116.89	
Windham Radio & Electric	86.46	
		$ 8,807.88
Balance		$ 103.12

EQUIPMENT ACCOUNT

Receipts

Appropriation	$ 4,000.00	
Burroughs Corporation	46.50	
		$ 4,046.50

Expenditures

American Automobile Asso.	$ 256.90	
Bailey Co., Inc., James	3.40	
Beckley-Cardy Co.	558.84	
Burrage & Co., H. D.	35.50	
Burroughs Corporation	65.42	
Cascade Paper Co.	18.91	
Congdon Transportation	17.03	
Discount Martin	54.00	
Educational Aids, Inc.	106.57	
Emery-Waterhouse Co., The	$ 24.13	
Gardner, Kenneth	66.38	
Jillson, Ephraim	13.75	
Loring, Short & Harmon	473.75	
Maine Fabrix Mat Co.	55.00	
Maine Hardware & Plumb. Supply Co.	127.89	
Mitchell, Inc. R. I.	26.95	
Paris Mfg. Co.	323.54	

Richardson, Keith	55.69	
Royal Typewriter Co.	725.00	
Simplex Time Recorder Co.	136.00	
Stultz Electric Works	13.46	
Twombly Associates, Inc.	796.50	
Tyler, Arthur	17.50	
Windham Radio & Electric	95.32	
		$ 4,067.43
Overdraft		$ 20.93

INSURANCE ACCOUNT

Receipts

Appropriation	$ 4,200.00	
Snell Inc., Frank A.	16.48	
Varney Agency, The	50.29	
		$ 4,266.77

Expenditures

Overdraft from 1955	$ 321.58	
Labor & Industry, Dep't. of	18.00	
Snell, Inc., Frank A.	2,323.86	
Varney Agency, The	1,451.93	
		$ 4,115.37
Balance		$ 151.40

HIGH SCHOOL LIBRARY ACCOUNT

Receipts

Appropriation	$ 300.00	
		$ 300.00

Expenditures

Beckley-Cardy Co.	$ 8.90	

Doubleday & Co., Inc.	37.00	
Dunn, Hope	244.00	
Wilson Co., The H. W.	6.00	
		$ 295.90
Balance		$ 4.10

NEW BUILDING ACCOUNT

Receipts

Appropriation	$100,000.00	
Interest on Bldg. Fund	456.50	
		$100,456.50

Expenditures

Overdraft from 1955	$ 24.42
Andrew, L. C.	1,995.85
Bancroft & Martin Rolling Mills Co.	247.98
Blue Rock Quarry	426.15
Bradway, Inc., L. H.	448.60
Bragdon Paint Co., M. F.	40.34
Casburage Co.	78,123.34
Corey & Co., E.	9.95
Eastern Glass Co.	107.22
Foye's Linoleum Shop, Inc.	1,433.95
Giguere Construction Co.	1,005.51
Hedge & Mattheis Co.	23.52
Hunt, Philip	497.50
Hunt, Robert	7.50
Jorgensen, Herbert	515.75
Kelley, Frederick E.	2,755.57
Libby, Charles D.	503.75
Linnell, Perkins, Thompson, Hinckley & Thaxter	50.00
Me. Hardware & Plumbing Supply Co.	77.84

Maxcy, David	193.75	
Pinelyne	700.00	
Railway Express Agency	2.52	
Rogers Co., L. B.	5.47	
Rogers, Maurice L.	601.50	
Saunders Bros.	23.17	
Tandberg, C. R.	54.00	
Twombley Associates, Inc.	573.50	
Tyler, Arthur	100.00	
Windham Radio & Electric	606.58	
York Electrical Co.	145.00	
		$ 91,300.23
Balance		$ 9,156.27

ARCHITECT'S FEE ACCOUNT

Receipts

Treas. State of Maine	$ 1,200.00	
		$ 1,200.00

Expenditures

Overdraft from 1955	$ 358.00	
Harriman, Inc., Alonzo J.	494.45	
		$ 852.45
Balance		$ 347.55

NEW BUS ACCOUNT

Receipts

Balance	$ 700.50	
Appropriation	4,700.00	
Lloyd Martin	400.00	
		$ 5,800.50

Expenditures

Hews Body Co., The	$ 2,509.50	
Portland Motor Sales, Inc.	2,683.60	
		$ 5,193.10
Balance		$ 607.40

SCHOOL LUNCH ACCOUNT

Receipts

Appropriation	$ 3,000.00	
Treas. State of Maine	7,135.14	
Windham School Lunch	23,945.47	
Misc.	310.90	
		$ 34,391.51

Expenditures

LABOR

Allen, Flora B.	$ 1,088.40
Allen, L. Wayne	109.00
Allen, Robert	2.50
Crockett, Mary	1,116.00
Hawkes, Rachel	624.72
Brown, Mabel	329.67
Dyer, Viola	1,107.00
Meggison, Gladys	421.27
Rogers, Marie	1,086.00
Hill, Josephine	684.00
Atherton, Elsie	693.72
Davis, Louise	1,116.00
Maines, Edna	1,122.94
Andrews, Ruth	1,104.94
Perkins, Mildred	1,136.81
Reynolds, Dorothy	307.84
Reeves, Julia	100.88

Mitchell, Richard	1.30	
Smith, Clinton	9.40	
Widger, Dorothy	2.48	
		$ 12,164.87

GROCERIES

Allen, R. D.	$ 126.20	
Bishop & Son, A. R.	45.06	
Boody Co., H. H.	1.30	
Calderwood, Inc., F. N.	1,163.32	
Cudahy Packing Co., The	10.40	
Gumpert Co., Inc., S.	308.55	
Hawkes, Alley E.	59.25	
Hayden, Frederick A.	6.45	
Hood & Sons, H. P.	4,417.16	
Keef, George A.	4.56	
King Cole Foods, Inc.	34.30	
Lufkin, Milton	4.05	
Martin, L. F.	3,881.68	
Mayberry, Marion	57.75	
Merrill Sea Food, Inc., P. J.	324.39	
National Biscuit Co.	137.68	
Oakhurst Dairy	1,825.58	
Patsy's	11.39	
Pierce Co., S. S.	139.90	
Rival Foods	781.11	
Seidel & Son, Inc., Ad.	598.68	
Sexton & Co., John	638.06	
Stearns, Inc., B. D.	75.25	
Reformatory for Men	24.60	
Webster Thomas Co.	566.68	
Westbrook Dairy	3,269.81	
Windham Center Grocery	50.35	
		$ 18,563.51

MISCELLANEOUS

Allegro Chemical Co.	$ 21.25	
Allen, Flora B.	68.36	
Allen, L. Wayne	255.80	
Andrew, L. C.	31.31	
Berry Floor Covering Co.	5.71	
Cascade Paper Co.	152.22	
Congdon Transportation	216.91	
Dolge Co., The C. B.	19.30	
Holcomb Mfg. Co., J. I.	27.50	
Hunt, Philip A.	18.75	
Maines, Edna	.89	
Manchester's Gas Service	538.83	
Martin, L. F.	101.32	
New Gloucester, Town of	197.80	
North East Cold Storage Corp.	144.47	
Pierce, Theodore	10.50	
Portland Rubber Co.	50.57	
Portland Tinware Co.	223.43	
Rice Paper Co., C. M.	16.37	
Rival Foods	132.50	
Sears, Roebuck & Co.	29.04	
Windham Center Grocery	5.93	
		$ 2,268.76
Total Expenditures		$ 32,997.14
Overdraft from 1955		346.30
Balance		$ 1,048.07

PUBLIC HEALTH NURSE

Receipts

Appropriation	$ 500.00

Expenditures

State Treasurer	$ 500.00

1956 GRADUATES

WINDHAM HIGH SCHOOL

Jeanette M. Allen
Roger Frank Atherton
Joan Carol Blood
Polly Ann Brown
Rebecca Kay Carr
Barbara G. Clark
James G. Cobb
Reginald Cummings
Alfred Cyr, Jr.
Ruth Louise Dyer
Nancy Louise Elliot
George Vernon Hall
Eugene Arthur Hamilton
Peter D. Hayden
Walter Raymond Johnson
Shirley Ann Ketchum
Jeanne Dolores Lawrence
Allan S. Maines
Dorothy Eleanor Manson
Janice Marie Page Morrell
Nellie Louise Morrell
Barbara Ann Pendleton
Ralph Leroy Perkins
Dorine Elva Potter
Ann Louise Reynolds
Judith Dobson Rogers
Lloyd R. Rogers
Raymond Atherton Rogers
Elizabeth Ann Rolfe
Frederick L. Sawyer
Raymond Sherwood Sawyer
Rita Irene Seavey
Virginia Frances Small
Robert Owen Staples
Anna Southard
Susan Elaine Verrill
Helen Agnes Woodis

HONOR PARTS

Valedictorian	Barbara Ann Pendleton
Salutatorian	Susan Elaine Verrill
Honor Essay	Ann Louise Reynolds

Auditor's Report

The Board of Selectmen of the
Town of Windham, Maine

We have examined the financial statements of the various funds of the Town of Windham, Maine, for the year ended January 31, 1956. Our examination was made in accordance with generally accepted auditing standards, and accordingly included such tests of the accounting records and such other auditing procedures as we considered necessary in the circumstances.

In our opinion, the accompanying balance sheet and related statements of operations and unappropriated surplus present fairly the financial position of the Town of Windham, Maine, at January 31, 1956, and the results of the operations of the General Fund for the year then ended, in conformity with generally accepted principles of governmental accounting applied on a basis consistent with that of the preceding year.

ERNST & ERNST

Portland, Maine
March 16, 1956

BALANCE SHEET

TOWN OF WINDHAM, MAINE

January 31, 1956

ASSETS

	General Fund	Debt Fund	Debt Fund
Cash:			
Demand deposit	$ 62,043.61		
Savings deposits			$ 9,215.97
Account receivable from State of Maine for school lunch program	782.06		
Taxes receivable	23,605.55		
Taxes receivable, secured by deeds, less allowance for doubtful of $335.90	17,067.69		
Tax deeds in suspense	47.80		
Amount to be provided to retire notes		$82,000.00	
TOTAL ASSETS	$103,546.71	$82,000.00	$ 9,215.97

LIABILITIES, FUND BALANCES AND SURPLUS

Pay roll taxes and taxes withheld	$ 2,607.47		
Prepaid motor vehicle excise taxes	27,021.16		
Unexpended appropriation balances:			
Highways and bridges	11,949.92		
Education	486.68		
Cemetery	1,080.52		
Unclassified	140.00		
Reserve for tax deeds in suspense	47.80		
Notes payable		$82,000.00	
TOTAL LIABILITIES	$ 43,333.55	$82,000.00	
Fund Balances			$ 9,215.97
Unappropriated surplus	60,213.16		

TOTAL LIABILITIES, FUND BALANCES, AND SURPLUS	$103,546.71	$82,000.00	$ 9,215.97

Note—The accounts of the Town are not maintained by Funds, but have been segregated herein based on the available information.

STATEMENT OF OPERATIONS — GENERAL FUND

TOWN OF WINDHAM, MAINE

Year Ended January 31, 1956

		REVENUES				EXPENDITURES			BALANCES	
	Continuing Balances February 1, 1955	Appropriation	Cash Receipts	Transfers and Other Credits	Total Available	Cash Payments	Transfers and Other Charges	Total Charges	Lapsed Overdrafts* Unexpended	Continuing January 31, 1956 Overdrafts* Unexpended
General Government:										
General expense		$ 11,000.00	$ 1,437.77	$ 444.87	$ 12,882.64	$ 12,117.76		$ 12,117.76	$ 764.88	
Contingent		200.00	45.70		245.70	221.84		221.84	23.86	
		$ 11,200.00	$ 1,483.47	$ 444.87	$ 13,128.34	$ 12,339.60		$ 12,339.60	$ 788.74	
Protection:										
Fire department		$ 6,000.00	$ 1,405.40		$ 7,405.40	$ 7,735.52		$ 7,735.52	$ 330.12*	
Street Lights		2,800.00			2,800.00	2,763.12		2,763.12	36.88	
Hydrant rentals		17,913.50			17,913.50	17,643.13		17,643.13	270.37	
Fire chief		300.00			300.00	300.00		300.00		
Fire reservoir	$ 300.00				300.00					300.00
Traffic lights installation	200.00				200.00					200.00
	$ 500.00	$ 27,013.50	$ 1,405.40		$ 28,918.90	$ 28,441.77		$ 28,441.77	$ 477.13	

Health and Sanitation:											
Town dump		$ 600.00	$ 600.00		$ 1,200.00	$ 1,113.44		$ 1,113.44	$ 86.56		
Public health nurse		500.00			500.00	500.00		500.00			
		$ 1,100.00	$ 600.00		$ 1,700.00	$ 1,613.44		$ 1,613.44	$ 86.56		
Highways and bridges:											
Power shovel	$ 1,661.44		$ 3,019.00		$ 4,680.44	$ 1,713.48	$ 388.20	$ 2,101.68			$ 2,578.76
Tractor	1,324.81		1,409.00		2,733.81	1,479.34	204.80	1,684.14			1,049.67
Grades	486.19		1,536.00		2,022.19	921.67	175.55	1,097.22			924.97
Truck No. 5	406.84		1,774.00		2,180.84	1,122.97	306.84	1,429.81			751.03
Truck No. 6	343.76		1,704.00		2,047.76	1,033.61	306.58	1,340.19			707.57
Truck No. 7	1,021.62		1,834.00		2,855.62	613.44	299.63	913.07			1,942.55
Truck No. 8	1,305.93		619.86		1,925.79	229.40	184.44	413.84			1,511.95
Truck No. 9	1,305.42		1,816.00		3,121.42	965.82	319.69	1,285.51			1,835.91
Gasoline	91.25*			$ 2,297.05	2,205.80	2,410.56		2,410.56			264.76*
Repair of roads	1,197.50	$ 8,000.00	236.35	1,862.97	11,296.82	10,018.00	408.40	10,426.40	$ 870.42		
Town road improvement fund	1,125.26		2,802.35		3,927.61	2,852.35	266.00	3,118.35			809.26
Permanent improvement of town roads		5,000.00			5,000.00	4,936.83	50.49	4,987.32	12.68		
Tarring town roads		8,000.00	210.41	120.00	8,330.41	8,006.28	12.60	8,018.88	311.53		
Bridges and culverts	1,031.13	3,000.00	17.66		4,098.79	2,400.13	150.00	2,550.13	1,548.66		
State road maintenance		377.20			377.20	377.20		377.20			
Hurricane damage relief			1,862.97		1,862.97		1,862.97	1,862.97			

tate aid road										
construction	51.89	2,666.00	1,660.66	266.00	4,644.55	4,579.39	22.15	4,601.54		43.01
utting bushes		1,000.00		550.00	1,550.00	908.01		908.01	641.99	
now and ice removal		8,000.00	5,073.87		13,073.87	13,432.22		13,432.22	358.35*	
Storage shed		1,500.00	905.00		2,405.00	2,390.28		2,390.28	14.72	
	$ 11,220.54	$ 37,543.20	$ 26,481.13	$ 5,096.02	$ 80,340.89	$ 60,390.98	$ 4,958.34	$ 65,349.32	$ 3,041.65	$ 11,949.92

	REVENUES					EXPENDITURES			BALANCES	
	Continuing Balances February 1, 1955	Appro-priation	Cash Receipts	Transfers and Other Credits	Total Available	Cash Payments	Transfers and Other Charges	Total Charges	Lapsed Overdrafts* Unexpended	Continuing January 31, 1956 Overdrafts* Unexpended
Charities:										
Town poor		$ 7,500.00	$ .37		$ 7,500.37	$ 4,500.11		$ 4,500.11	$ 3,000.26	
Other towns' poor			217.02		217.02	217.02		217.02		
Aid to dependent children		1,200.00			1,200.00	1,041.66		1,041.66	158.34	
		$ 8,700.00	$ 217.39		$ 8,917.39	$ 5,758.79		$ 5,758.79	$ 3,158.60	
Education:										
Common and high schools	$ 3,770.72	$120,850.00	$ 43,210.27	$ 12.00	$167,842.99	$167,076.89	$ 279.11	$167,356.66		$ 486.33
Repairs		9,000.00	879.50		9,879.50	9,999.80		9,999.80	$ 120.30*	

Insurance	446.37*	3,200.00	56.90		2,810.53	3,132.11		3,132.11		321.58*
Vocational education	27.14*	1,600.00	1,689.53		3,262.39	3,732.14		3,732.14		469.75*
School lunch program	1,721.85	2,500.00	29,928.81	782.06	34,932.72	34,496.96		34,496.96		435.76
School physician		600.00			600.00	600.00		600.00		
Tarring of school roads	760.92	1,000.00			1,760.92	1,255.69	121.22	1,376.91	384.01	
Health work	18.38	100.00	27.25		145.63	107.79		107.79		37.84
Architect's fee - new school building		3,300.00	50.00		3,350.00	3,708.00		3,708.00		358.00*
New high school rooms						24.42		24.42		24.42*
New school bus		6,000.00			6,000.00	5,299.50		5,299.50		700.50
Field - Aller Memorial Field		500.00			500.00	583.28		583.28	83.28*	
	$ 5,798.36	$148,650.00	$ 75,842.26	$ 794.02	$231,084.68	$230,016.58	$ 400.99	$230,417.57	$ 180.43	$ 486.68
Library:										
Public Library		$ 200.00	$ 18.16		$ 218.16	$ 218.16		$ 218.16		
Cemetery:										
Smith Anderson Cemetery Association maintenance	$ 291.85	$ 2,000.00	$ 6.50		$ 2,298.35	$ 2,174.37	$ 16.46	$ 2,190.83		$ 107.52
Cemetery plans		1,000.00			1,000.00	27.00		27.00		973.00
Additions to Smith Anderson Cemetery		150.00			150.00				$ 150.00	
	$ 291.85	$ 3,150.00	$ 6.50		$ 3,448.35	$ 2,201.37	$ 16.46	$ 2,217.83	$ 150.00	$ 1,080.52

Special revenue:							
Railroad and telegraph tax		$ 37.75		$ 37.75			$ 37.75
Bank stock tax		307.22		307.22			307.22
Supplemental tax			$ 548.46	548.46			548.46
Licenses		21.00		21.00			21.00
		$ 365.97	$ 548.46	$ 914.43			$ 914.43
Debt and Interest:							
Interest	$ 2,600.00	$ 455.26		$ 3,055.26	$ 2,426.49	$ 2,426.49	$ 628.77
Payment on debt	20,000.00			20,000.00	20,000.00	20,000.00	
Temporary loans		20,000.00		20,000.00	20,000.00	20,000.00	
	$ 22,600.00	$ 20,455.26		$ 43,055.26	$ 42,426.49	$ 42,426.49	$ 628.77
Special assessments:							
County tax	$ 10,292.00			$ 10,292.00	$ 10,292.00	$ 10,292.00	
Overlay	375.62			375.62			$ 375.62
	$ 10,667.62			$ 10,667.62	$ 10,292.00	$ 10,292.00	$ 375.62

	REVENUES					EXPENDITURES			BALANCES	
	Continuing Balances February 1, 1955	Appro-priation	Cash Receipts	Transfers and Other Credits	Total Available	Cash Payments	Transfers and Other Charges	Total Charges	Lapsed Overdrafts* Unexpended	Continuing January 31, 1956 Overdrafts* Unexpended
Unclassified:										
Social security		$ 1,400.00			$ 1,400.00	$ 1,400.00		$ 1,400.00		
Abatements		300.00			300.00		$ 206.16	206.16	$ 93.84	
Spraying shade trees		1,000.00	$ 36.75		1,036.75	1,000.32		1,000.32	36.43	
Civil defense	$ 629.38		200.00		829.38	785.79		785.79	43.59	
Shingling town house		500.00			500.00	370.44		370.44	129.56	
Traffic ordinances	500.00				500.00	75.00		75.00	425.00	
Maintenance Alden House		250.00			250.00	278.59		278.59	28.59*	
Advertising		150.00			150.00	149.00		149.00	1.00	
Insurance		600.00			600.00	591.84		591.84	8.16	
Memorial Day		150.00			150.00	125.00		125.00	25.00	
White pine blister rust control		400.00		$ 199.96	599.96	599.47		599.47	.49	
Repairs to Little Sebago Lake Dam	1,000.00				1,000.00	1,000.00		1,000.00		
Zoning committee	200.00				200.00	60.00		60.00		$ 140.00
	$ 2,329.38	$ 4,750.00	$ 236.75	$ 199.96	$ 7,516.09	$ 6,435.45	$ 206.16	$ 6,641.61	$ 734.48	$ 140.00
TOTAL	$ 20,140.13	$275,574.32	$127,112.29	$ 7,083.37	429,910.11	$400,134.63	$ 5,581.95	$405,716.58		

Budget appropriation:		Net unexpended appropriation balances		
From 1955 tax levy	$254,843.05	Transferred to unappropriated surplus	$ 10,536.41	
From 1955 excise taxes	20,731.27			
	$275,574.32	Continued, as per balance sheet		$ 13,657.12

STATEMENT OF UNAPPROPRIATED SURPLUS
GENERAL FUND
TOWN OF WINDHAM, MAINE
Year ended January 31, 1956

Balance at February 1, 1955		$ 49,202.99
ADDITIONS		
Unexpended balance of appropriations	$ 10,536.41	
Profit on sale of property	337.83	
Adjustment of allowance for doubtful taxes secured by tax deeds	124.99	
Miscellaneous	10.94	
		$ 11,010.17
Balance at January 31, 1956		$ 60,213.16

TRUST FUNDS
TOWN OF WINDHAM, MAINE
Year ended January 31, 1956

	Cemetery Perpetual Care Funds	School Fund	Ministerial and School Fund	Total
Balances at February 1, 1955:				
Principal	$5,999.00	$ 200.00	$2,440.00	$8,639.00
Undistributed income	136.05	49.39	124.28	309.72
	$6,135.05	$ 249.39	$2,564.28	$8,948.72
Add interest earned	182.24	7.52	77.49	267.25
Balances at January 31, 1956:				
Principal	$5,999.00	$ 200.00	$2,440.00	$8,639.00
Undistributed income	318.29	56.91	201.77	576.97
	$6,317.29	$ 256.91	$2,641.77	$9,215.97

All trust fund balances represented by cash on deposit in savings accounts.

COMMENTS

The following comments relate to the accompanying financial statements and to the scope of our examination:

GENERAL FUND

Cash balances of the various funds at January 31, 1956, as shown by the records, were reconciled to amounts reported directly to us by the depositories.

Amounts owing for accounts and taxes receivable and taxes receivable secured by deeds at January 31, 1956, were supported by detailed listings from subsidiary records and the balances owing were tested by correspondence with the debtors.

Test checks of revenue receipts at the source were made and recorded amounts were traced to the general records of the Town. Invoices and other data in support of expenditures were examined for selected periods and selected pay rolls were test checkd.

DEBT FUND

A summary of the Town debt at January 31, 1956, represented by serial notes in the amount of $82,000.00, follows:

Purpose	Issue Date	Rate	Maturing Dates	Amount
School cons.	1951	2%	$10,000 ann-1958	$30,000
School cons.	1953	2-½%	$10,000 ann-1961	$52,000
				$82,000

Maturing principal amounts by years, are as follows:

Year	Amount
1956	$ 20,000.00
1957	20,000.00
1958	20,000.00
1959	10,000.00
1960	10,000.00
1961	2,000.00
	$ 82,000.00

The amount of outstanding notes was confirmed directly to us by the lending institution. The computation of interest amounts applicable to the notes were checked and the total thereof was reconciled to the appropriation expenditure.

TRUST FUNDS

A schedule showing changes in trust funds during the year is included herein. Interest income for the year was test checked.

Report of Town Clerk

January 31, 1956 to January 31, 1957

Number of births recorded	71
Number of deaths recorded	56
Number of marriages recorded	69

RECORD OF DEATHS

Date 1956		Place	Name	Age
Jan.	9	Rochester, N. H.	Harry H. Winship	60
Jan.	19	Portland	Helen A. Jordan	56
Jan.	26	Portland	Ardel A. Lewis	36
Feb.	11	Westbrook	Alice E. Grierson	77
Feb.	18	Windham	Ralph W. Emerson	83
Feb.	19	Portland	Eva L. Leighton	54
Mar.	3	Windham	Viola J. Goodwin	93
Mar.	14	Windham	Millie Brouillard	58
Mar.	16	Portland	Ruth E. Seavey	43
Mar.	22	Yarmouth	William H. Jones	95
Apr.	1	Windham	Joseph H. Gorrivan	67
Apr.	1	Falmouth	Gertrude V. Lamb	80
Apr.	6	Portland	William D. MacPhee	47
Apr.	15	Windham	Harley W. Young	63
Apr.	15	Windham	Joshua E. Low	67
Apr.	16	Windham	Birney Evans	88
May	5	Portland	Richard L. Forbes	76
May	8	Windham	Beulah M. Proctor	71

May	17	Windham	Marriana Wiggin	78
June	10	Derby, Conn.	Peter Schwenk	49
June	19	Portland	Albert N. Irish	71
June	28	Windham	Shirley L. Wallace	23
June	28	Windham	Minnie G. Littlefield	82
June	28	Portland	Stephen A. Dow	67
July	1	Windham	Arthur F. Demmons	78
July	9	Windham	Bertha Sargent	56
July	9	Portland	Grace V. Mayberry	61
July	10	Windham	Morris Taylor	85
July	12	Westbrook	Jasper H. Lovett	64
July	27	Windham	Samuel Turkington	69
July	29	Windham	Kenneth A. Connolly	49
July	31	Windham	Irving E. Brown	90
Aug.	8	Westbrook	Michael H. True	Infant
Aug.	17	Skowhegan	Nathan S. Jackson	66
Aug.	19	Portland	Lena A. Russell	45
Aug.	24	Windham	Herbert J. Sawyer	90
Aug.	31	Windham	Clara A. Nash	76
Sept.	9	Portland	Lester M. Nelson	78
Sept.	15	Portland	Paul R. Greenlaw, Jr.	Infant

Sept.	15	Windham	Herbert B. Siddons	82
Sept.	18	Windham	LeRoi Harris	69
Sept.	23	Brockton, Mass.	Caleb E. Smith	56
Sept.	28	Windham	Annie B. Small	84
Oct.	3	Portland	William S. Jordan	80
Oct.	9	Windham	George S. Forbes	47
Oct.	13	Windham	Albert E. McCallum	80
Oct.	21	Westbrook	Lincoln K. Shaw	45
Nov.	4	Portland	Randall K. Austin	62
Nov.	18	Windham	Carrie A. Jordan	84
Nov.	18	So. Berwick	Myrtie E. Ross	67
Nov.	18	Windham	Jens C. Bruns	72
Dec.	18	Westbrook	Almon J. Whitney	83
Dec.	25	Windham	Marcia M. Moses	85
1957				
Jan.	14	Westbrook	Mabel G. Pendexter	76
Jan.	19	Windham	Carrie E. Hobbs	82
Jan.	20	Portland	William H. Rogers	72

FRED L. JAMESON,
Town Clerk

RECOMMENDATIONS OF BUDGET COMMITTEE

Appropriation 1956	Art. 1957		Recommended for 1957
Recommended	3	Authorization to borrow	Recommended
Recommended	4	Authorization to borrow	Recommended
20,000.00	5	Town debt	20,000.00
10,000.00	6	General Government	12,500.00
Men $1.00 per hr. & 4 yd. trucks $4.00 per hr. inc. driver	7	Wages for work on roads	Men increase of 10c per hr. over 1956 & 4 yd. trucks $3.50 per hr. inc. driver
3,500.00 per yr.	8	Wages for Road Commissioner	3,750.00 per yr.
same as 1955	9	Wages for Town Officers	Treas. Coll. & Clerk, $4,000 per yr. Selectmen $1.25 per hr.
7,500.00	10	Repair of roads	7,000.00
5,000.00	11	Permanent improvement of town roads	5,000.00
11,000.00	12	Snow & Ice removal	15,000.00
	13	Repairs to Popeville Bridge	10,000.00
3,000.00	14	Bridges & Culverts	3,000.00
377.20	15	State Road Maintenance	377.20
10,000.00	16	Tarring town roads	10,000.00
2,932.00	17	State Aid Road construction	2,932.00
800.00	18	Cutting bushes	800.00
100.00	19	Health work	100.00
500.00	20	Public Health nursing	500.00
200.00	21	Contingent	200.00
125.00	22	Memorial Day	125.00
200.00	23	Public Libraries	200.00
150.00	24	Advertising	100.00
	25	Advertising	50.00
6,500.00	26	Fire Department	7,500.00
400.00	27	Salary of Fire Chief	400.00
	28	Street lighting contract	Recommended
2,800.00	29	Street lights	3,000.00

	30	Traffic lights, maintenance	400.00
1,000.00	31	Capital Reserve Fund, Fire Dept.	1,000.00
18,684.00	32	Hydrants	18,684.00
	33	Accept report of town officers—1955	Recommended
300.00	34	Abatements	300.00
2,000.00	35	Cemeteries, maintenance of	2,000.00
3,700.00	36	Interest	3,700.00
	37	Due date on poll and personal taxes	September 1st
	38	Due date on real estate taxes	No recommendation
No recommendation	39	Interest on unpaid taxes	No recommendation
Recommended	40	Sell tax acquired property	Recommended
600.00	41	Insurance	600.00
600.00	42	Town dump	900.00
	43	Fire hose	650.00
5,000.00	44	Town poor	6,000.00
1,200.00		Aid to Dependent Children	1,200.00
500.00	46	Civil Defense	850.00
300.00	47	White Pine Blister Rust control	100.00
1,000.00	48	Care of shade trees	1,000.00
900.00	49	Social Security	1,400.00
Recommended	50	Hours to keep town office open	Recommended
	51	To accept cemetery trust fund	Recommended
	52	Additional street light at Long Village	Not recommended
1,000.00	53	Tarring school roads	1,000.00
4,700.00	54	New school bus	4,800.00
30.00	55	High school library	300.00
1,800.00	56	Vocational education	7,544.00
152,067.00	57	General school purposes	168,403.00
12,000.00	58	Special school purposes	16,000.00
	59	Convey Community building, No. Windham	No recommendation
	60	Cancel lease, No. Windham Community Assoc.	No recommendation

	61	Convey land to No. Windham Union Church	No recommendation
	62	Cumberland County Soil Conservation District	No recommendation
500.00	63	Municipal planning	No recommendation
	64	Report of Committee, No. Windham water system	No recommendation
	65	Funds for Committee, No. Windham water system	No recommendation
	66	Architect's fee	651.00
500.00		Paint town garages	
725.00		Repairs to So. Windham fire station	
50.00		Chamber of Commerce	
	67	Hear report of Zoning Committee	
	68	To sell Ila Alden place	Recommended
$291,010.20			
3,000.00			
		deduct, transferred from surplus	$336,266.20
$288,010.20			

Town Warrant

State of Maine

Cumberland, ss.

To Herbert P. Jorgensen, Constable, Town of Windham, in said County, GREETINGS:

In the name of the State of Maine you are hereby required to notify and warn the inhabitants of said Town of Windham, qualified by law to vote in town affairs, to assemble at High School Hall in said Town of Windham the fourth (4th) day of March, A.D., 1957 at ten (10:00) o'clock in the forenoon for the purpose of electing all necessary Town Officers according to Articles 1 and 2 in the warrant. Polls will open at eleven (11:00) o'clock A.M. and close at eight (8:00) o'clock P.M.

Immediately following the announcement of the election of all necessary town officers by the Moderator, the meeting will be adjourned until one o'clock in the afternoon of Saturday, March 9th next at High School Hall in said Town of Windham for the purpose of acting on the several remaining articles in the warrant.

Article 1. To choose a Moderator to preside at said meeting.

Art. 2. To elect all necessary town officers.

Art. 3. To see if the town will vote to borrow from time to time during this municipal year, pursuant to chapter ninety-one, section one hundred nine of the Revised Statutes of Maine, and of all acts additional

thereto and amendatory thereof, a sum of money not exceeding in the aggregate one hundred fifty thousand dollars for the purpose of paying the current expenses of the town in any and all of its municipal departments, and to authorize the Selectmen and the treasurer to issue and negotiate the note or notes of the town for the sum borrowed, with renewals thereof if not paid when due, but all of said notes to be payable on or before February 15th, 1958, with rate of interest to be agreed upon by the Selectmen and the lender or lenders of the money, and all of said notes to be paid out of taxes to be assessed and collected during this municipal year, said note or notes to be signed by said town by the Selectmen and the Treasurer and attested by the Town Clerk.

Art. 4. To see if the town will vote to issue and negotiate its note or notes, pursuant to chapter ninety-one, section one hundred nine of the Revised Statutes of Maine, and of all acts additional thereto and amendatory thereof, for the purpose of paying in whole or in part any indebtedness thereof which has or may hereafter become due, including money borrowed in anticipation of taxes, whether overdue or not yet due, and to authorize the Selectmen and the Treasurer to issue the note or notes of the town for the sums borrowed, with renewals thereof if not paid when due, with the time of maturity of said note or notes and the rate of interest thereon to be agreed upon by the Selectmen and the lender or lenders of the money, said note or notes to be signed by said town by the Selectmen and the Treasurer and attested by the Town Clerk.

Art. 5. To see if the town will vote to raise and appropriate the sum of twenty thousand dollars ($20,000.00) to pay two school notes which become due and payable December 15th, 1957.

Art. 6. To see what sum of money the town will vote to raise and appropriate to pay the cost of the several items of general government.

Art. 7. To see what wages the town will vote to pay men and trucks for labor on roads.

Art. 8. To see what wages the town will vote to pay the Road Commissioner.

Art. 9. To see what wages the town will vote to pay town officers.

Art. 10. To see what sum of money the town will vote to raise and appropriate for repair and upkeep of roads.

Art. 11. To see what sum of money the town will vote to raise and appropriate for the permanent improvement of town roads.

Art. 12. To see what sum of money the town will vote to raise and appropriate for snow and ice removal.

Art. 13. To see what sum of money the town will vote to raise and appropriate for necessary repairs to the abutments and retaining walls of the bridge over Pleasant River on the Pope Road.

Art. 14. To see what sum of money the town will vote to raise and appropriate for repair of bridges and culverts.

Art. 15. To see what sum of money the town will vote to raise and appropriate for State Road Maintenance.

Art. 16. To see what sum of money the town will vote to raise and appropriate for tarring town roads.

Art. 17. To see what sum of money the town will vote to raise and appropriate for State Aid Road Construction (in addition to the amounts regularly raised for the care of ways, highways and bridges) Under the provisions of sections 44 and 49, chapter 23, Revised Statutes of 1954.

Art. 18. To see what sum of money the town will vote to raise and appropriate for cutting bushes on town roads.

Art. 19. To see what sum of money the town will vote to raise and appropriate for health work in the schools and for a clinic for children of pre-school age.

Art. 20. To see if the town will vote to raise and appropriate the sum of five hundred dollars ($500.00) for public health nursing in Windham, said sum to be expended by the Maine Department of Health and Welfare, Bureau of Health, for local service.

Art. 21. To see what sum of money the town will vote to raise and appropriate for contingent expenses.

Art. 22. To see what sum of money the town will vote to raise and appropriate for decorating the graves of soldiers and sailors and for Memorial Day exercises.

Art. 23. To see what sum of money the town will vote to raise and appropriate for the support of public libraries.

Art. 24. To see if the town will vote to raise and appropriate the sum of two hundred seventy-five dollars ($275.00) to be paid to the State of Maine Publicity Bureau to be expended for advertising the natural resources, advantages and attractions of the State of Maine in accordance with the provisions of Chapter 91, Section 103 of the Revised Statutes of 1954.

Art. 25. To see what sum of money the town will vote to raise and appropriate to be paid to the Sebago-Long Lakes Region Association to be expended and used for advertising the natural resources, advantages and attractions of the Sebago-Long Lakes region.

Art. 26. To see what sum of money the town will vote to raise and appropriate for the support of the Fire Department.

Art. 27. To see what sum of money the town will vote to raise and appropriate to pay the salary of the Fire Chief.

Art. 28. To see if the town will vote to enter into a street lighting contract with Central Maine Power Company for a term of not less than ten years covering the town's existing street lighting system and such additional installations as may be installed in accordance with the provisions of the contract; the town to pay to Central Maine Power Company for the street lighting service furnished and delivered to it under the provisions of the contract the sums prescribed by the Company's applicable rate schedule, which in no event shall be less than 90% of the maximum amount of the Company's monthly billing to the town for the street lighting service contracted for under the Company's applicable rate schedule during any previous twelve month's period expiring on the anniversary date

of the contract, and to authorize the Selectmen to execute and deliver to Central Maine Power Company said street lighting contract.

Art. 29. To see what sum of money the town will vote to raise and appropriate to pay for street lights.

Art. 30. To see what sum of money the town will vote to raise and appropriate to pay for maintenance of and electric current used by the existing traffic signal lights in the town.

Art. 31. To see what sum of money the town will vote to raise and appropriate to be added to the Capital Reserve Fund created in 1956 for the future purchase of equipment for the Fire Department.

Art. 32. To see if the town will vote to raise and appropriate the sum of eighteen thousand six hundred eighty-four dollars ($18,684.00) to pay hydrant rental.

Art. 33. To see if the town will vote to accept the report of the Town Officers for the fiscal year of 1955.

Art. 34. To see what sum of money the town will vote to raise and appropriate for abatements.

Art. 35. To see what sum of money the town will vote to raise and appropriate for care and maintenance of cemeteries.

Art. 36. To see what sum of money the town will vote to raise and appropriate to pay interest on loans.

Art. 37. To see if the town will vote to fix a date when all poll and personal property taxes shall be due and payable.

Art. 38. To see if the town will vote to fix a date when all real estate taxes shall be due and payable.

Art. 39. To see if the town will vote to fix a rate of interest to be charged on all taxes remaining unpaid after due date.

Art. 40. To see if the town will vote to authorize the Selectmen and the Treasurer, in behalf of the inhabitants of the Town of Windham, to sell and convey any real estate acquired through nonpayment of taxes, and to execute and deliver a quit claim deed without covenant for same.

Art. 41. To see what sum of money the town will vote to raise and appropriate to pay for insurance on town owned property and equipment, other than school property.

Art. 42. To see what sum of money the town will vote to raise and appropriate for maintenance of the town dump.

Art. 43. To see what sum of money the town will vote to raise and appropriate for the purchase of fire hose.

Art. 44. To see what sum of money the town will vote to raise and appropriate for support of town poor.

Art. 45. To see what sum of money the town will vote to raise and appropriate to pay the town's share of the cost of Aid to Dependent Children.

Art. 46. To see what sum of money the town will vote to raise and appropriate for Civil Defense.

Art. 47. To see if the town will vote to raise and appropriate the sum of one hundred dollars ($100.00) to cooperate with the Maine Forest Service and Federal Government in control of white pine blister rust, in accordance with Revised Statutes, chapter 36, Section 69.

Art. 48. To see what sum of money the town will vote to raise and appropriate for care of shade trees.

Art. 49. To see what sum of money the town will vote to raise and appropriate to pay the town's share of the cost of Social Security.

Art. 50. To see if the town will vote to close the town office on Saturday of each week during the months of July, August, September and October.

Art. 51. To see if the town will vote to accept as a trust fund, the income therefrom to be used for the perpetual care of the Zelinda H. Dow lot (lot No. 67) in the Smith Cemetery, the sum of two hundred fifty dollars ($250.00) the amount paid for said lot, in accordance with vote under Article 44, annual town meeting of March 2, 1953.

Art. 52. To see if the town will vote to install one street light on State Highway No. 302 near Long Village.

Art. 53. To see what sum of money the town will vote to raise and appropriate for tarring school roads.

Art. 54. To see if the town will vote to authorize the Superintending School Committee to trade or sell one school bus, to purchase one new bus and to raise and appropriate a sum of money to pay for the new bus.

Art. 55. To see what sum of money the town will vote to raise and appropriate to purchase books for the High School Library.

Art. 56. To see what sum of money the town will vote to raise and appropriate for Vocational Education in the schools.

Art. 57. To see what sum of money the town will vote to raise and appropriate for each of the following school purposes:

(a) Administration

(b) General school maintenance

(c) School Physician

(d) School insurance

(e) Hot lunches in schools

Art. 58. To see what sum of money the town will vote to raise and appropriate for school repairs and the purchase of new equipment.

Art. 59. To see if the town will vote to convey to North Windham Union Church, a corporation of North Windham, Maine, the premises described in a lease from the town of Windham to the North Windham Community Association, dated February 11, 1933, recorded in Cumberland County Registry of Deeds in Book 1538 at Page 343, and any interest it may have in the buildings thereon.

Art. 60. If the town votes affirmatively on the previous article, then to see if the town will release the said Association from the operation of said lease and to cancel same.

Art. 61. To see if the town will vote to convey to North Windham Union Church, a corporation of North Windham, Maine, a triangular piece of land in the rear of the church building, bounded on the North by premises leased to North Windham Community Association and on the South by other land of the town used for school purposes; provided however, that the votes on the two preceeding articles are in the affirmative.

Art. 62. To see what sum of money the town will vote to raise and appropriate to assist the Cumberland County Soil Conservation District to further its work throughout the several towns and to assist both farmers and land owners within this town.

Art. 63. To see what sum of money the town will vote to raise and appropriate for municipal planning, and empower the selectmen to enter into contracts with the proper State and Federal agencies for planning purposes.

Art. 64. To hear and act on the report of the committee for forming a Windham Water District.

Art. 65. To see if the town will vote to raise and appropriate the sum of twenty-five hundred dollars ($2,500.00) for further study of the North Windham water system.

Art. 66. To see if the town will vote to raise and appropriate the sum of six hundred fifty-one dollars ($651.00) to pay the amount due for Architect's services, new high school rooms.

Art. 67. To hear the report of the zoning committee.

Art. 68. To see if the Town will vote to authorize the Selectmen and the Treasurer to sell and convey the land and buildings situated at North Windham, known as the Ila Alden place, and to excute and deliver a suitable deed for same.

The Selectmen give notice that they will be in session at their office on Saturday, March 2nd, from one o'clock P.M. until five o'clock P.M. for the purpose of revising and correcting the list of voters.

Given under our hands this twenty-first day of February, 1957.

LAWRENCE R. ALLEN
HARRY F. ADAMS
Selectmen of Windham

VALUATION AND TAXES
1956
RESIDENT OWNERS

Name of Owner	Description	No. of Polls	No. of Acres	Value of Real Estate	Total Value Real Estate	Value Personal Estate	Total Real and Personal	Total Tax
Adams, Harry F.	Homestead	1	1¼	800.00	800.00	60.00	860.00	82.12
Adams, Reynold E.	Cottage & lot	1	¼	400.00	400.00	60.00	460.00	45.32
Albert, Louis		1				50.00	50.00	7.60
Aikins, Helen G.	Homestead		4	1,200.00	1,200.00		1,200.00	110.40
Alden, Grace M.	Lot of land		1/3	75.00				
	Homestead		½	375.00	450.00		450.00	41.40
Alden, George S.	Homestead	1	¼	475.00	475.00	50.00	525.00	51.30
Aldrich, Oscar E.	Homestead	1	10 65/100	1,500.00	1,500.00	85.00	1,585.00	148.82
Aldrich, Edna F.	Homestead		2	500.00	500.00		500.00	46.00
Aldrich, Floyd		1				60.00	60.00	8.52
Alexander, Betty H.	Cottage & 2 lots		½	620.00	620.00		620.00	57.04
Alexander, Paul H.		1				60.00	60.00	8.52
Allen, Alvin						60.00	60.00	5.52
Allen, Charles W. & Donald E.	Homestead		113	2,700.00	2,700.00	1,590.00	4,290.00	394.68
Alden, Clarence E.		1				60.00	60.00	8.52
Allen, Duane M.	Homestead	1	⅛	1,100.00	1,100.00	60.00	1,160.00	109.72
Allen, Donald		1						3.00
Allen, Flora B.	land & 2 houses		42	2,350.00				
	Lot of land		2	40.00				
	Lot of land		½	10.00				
	Lot of land		¼	10.00				
	Land and house		½	1,350.00	3,760.00	50.00	3,810.00	350.52
Allen, Helen F.	Homestead		96	1,800.00				
	Lot of land		6	50.00				
	Lot of land		8	100.00	1,950.00	10.00	1,960.00	180.32
Allen, Lawrence R.		1				60.00	60.00	8.52
Allen, Lawrence R. Jr.	Cottage & 2 lots	1	1/5	600.00	600.00		600.00	58.20
Allen, Lawrence R. & Clara M.	Homestead		1/5	800.00	800.00		800.00	73.60
Allen, Lester W.	Homestead		52	1,300.00				
Devisees of	Lot of land		24 1/5	200.00				
	Lot of land		40	250.00				
	Lot of land		18	200.00	1,950.00		1,950.00	179.40
Allen, L. Wayne		1				140.00	140.00	15.88

Allen, Milton F.		1				50.00	50.00	7.60
Allen, Milton F. & Alma J.	Cottage & 3 lots		¾	625.00	625.00		625.00	57.50
Allen, Philip	Homestead	1	3/10	350.00	350.00	50.00	400.00	39.80
Alley, Leslie E.	Homestead	1	1 3/10	1,250.00	1,250.00	60.00	1,310.00	123.52
Alley, Raymond L.		1				50.00	50.00	7.60
Alley, Raymond L. & Mildred L. & Hayes, Clara T.	Homestead		1 3/10	1,300.00	1,300.00		1,300.00	119.60
Altenburg, William M.	Homestead	1	8½	2,750.00	2,750.00	60.00	2,810.00	261.52
Anderson, George F.	Homestead	1	1	350.00	350.00	50.00	400.00	39.80
Andrew, Lawrence C. Jr.	2 houses		16	1,600.00				
Devisees of	Lot of land		4	100.00				
	Lot of land		5	100.00	1,800.00	60.00	1,860.00	171.12
Andrew, George I.	Homestead	1	1 2/5	2,150.00				
	Lot of land		1	150.00				
	Lot of land		½	75.00	2,375.00	60.00	2,435.00	227.02
Andrews, Ernest J.	Homestead	1	½	550.00	550.00	60.00	610.00	59.12
Andrews, Ernest H.	Homestead		1⅛	650.00	650.00		650.00	59.80
Anthoine, Charles N.	Homestead	1	56½	2,370.00				
	Lot of land		66	325.00				
	Lot of land		1/16	5.00	2,700.00	60.00	2,760.00	256.92
Anthoine, Clifford T.	Homestead	1	17	1,025.00				
	Lot of land		26 2/3	175.00	1,200.00	145.00	1,345.00	126.74
Atherton, Stanley M.	Barn	1	50	750.00				
	Lot of land		24	150.00	900.00	100.00	1,000.00	95.00
Atherton, Charles P.	Homestead	1	10	1,350.00				
	Lot of land		28	250.00				
	Land & dam		½	140.00				
	Land & mill		½	1,950.00				
	Lot of land		2	40.00				
	Lot of land		100	300.00				
	Lot of land		5	125.00				
	Lot of land		20	75.00				
	Lot of land		12½	50.00				
	Lot of land		17	75.00				
	Lot of land		2	50.00				
	Lot of land		1½	15.00				
	Lot of land		2	20.00				
	Lot of land		73	150.00				
	Lot of land		15 3/5	150.00				
	Lot of land		12	120.00				
	Lot of land		9	90.00				
	Lot of land		10	100.00				
	Lot of land		11	110.00				
	Lot of land		50	200.00				
	Lot of land		36	200.00				
	Lot of land		20	100.00				
	Homestead		25	550.00				
	Lot of land		18	180.00				
	Lot of land		9	40.00				
	Lot of land		15	60 00	6,490.00	760.00	7,250.00	670.00
Atherton, Clifford	Homestead		20	1,440.00				
Heirs of	Lot of land		1⅞	60.00	1,500.00		1,500.00	138.00
Atherton, Frank D.	Homestead		44¼	1,075.00				
Devisees of	Lot of land		10	200.00				
	Lot of land		7	500.00				

	Lot of land		10	150.00				
	Lot of land		30	200.00	2,125.00		2,125.00	195.50
Atherton, Frank K.	Homestead	1	½	1,600.00				
	Lot of land		17	150.00	1,750.00	95.00	1,845.00	172.74
Atherton, George W.	Homestead	1	25½	970.00				
	Lot of land		52½	550.00	1,520.00	400.00	1,920.00	179.64
Atkinson, Hiram W.		1						3.00
Atkinson, Lawrence		1				50.00	50.00	7.60
Atkinson, Maybelle E.	Homestead		1¾	1,000.00	1,000.00		1,000.00	92.00
Austin, Grace M.	3 cottages & lot		½	1,225.00				
	Lot of land		56	700 00	1,925.00		1,925.00	177.10
Austin, Llewellyn E.	Homestead		45	1,500.00	1,500.00		1,500.00	138.00
Devisees of								
Axelson, Elfred		1				50.00	50.00	7.60
Babb, Ann V.	Homestead		1 1/5	600.00	600.00		600.00	55.20
Badger, Dale L.	Homestead	1	¾	1,200.00				
	Cottage & lot		¼	500.00	1,700.00	100.00	1,800.00	168.60
Baert, John F.		1				50.00	50.00	7.60
Baert, John F. &	Cottage & 2 lots		¼	1,800.00	1,800.00		1,800.00	165.60
Marjorie M.								
Bailey, Cedric A.		1				75.00	75.00	9.90
Bailey, Cedric A. &	Cottage & lot		⅜	215.00				
Josephine I.	Homestead		8	850.00	1,065.00		1,065.00	97.98
Bailey, Robert H.	Homestead	1	9/10	650.00	650.00	60.00	710.00	68.32
Baldwin, Helen H.	Cottage & lots		⅛	1,325.00	1,325.00		1,325.00	121.90
Bangs, Alice G. P. &	Homestead		7⅜	1,975.00	1,975.00		1,975.00	181.70
Stuart, Phyllis P.								
Baril, Lucien	Homestead	1	30	1,300.00				
	Lot of land		2	10.00				
	Lot of land		7	35.00				
	Lot of land		6	30.00	1,375.00	50.00	1,425.00	134.10
Barnes, Maud E. &	Homestead		½	600.00	600.00		600.00	55.20
Hardee, Evelyn E.								
Batchelder, Charles A.	Homestead	1	50	2,300.00				
	Homestead		29	1,500.00				
	Lot of land		76	600.00	4,400.00	110.00	4,510.00	417.92
Batchelder, Percy E.		1				50.00	50.00	7.60
Bateman, Bernice C.	Cottage & 2 lots		¼	1,000.00	1,000.00		1,000.00	92.00
Devisees of								
Bateman, Frank N. &	Cottage lot		⅞	250.00				
Bateman, Bernice C.	Homestead		3/10	1,700.00	1,950.00		1,950.00	179.40
Devisees of								
Bateman, Frank N.						150.00	150.00	13.80
Bartlett, George L.	Homestead		2½	725.00	725.00	72.00	797.00	73.33
Barteaux, Robert K. &	Cottage & lots		¼	1,050.00	1,050.00		1,050.00	96.60
Arlene L.								
Barteaux, Robert K.		1				60.00	60 00	8.52
Barto, Malcolm H.		1				60.00	60.00	8.52
Barstow, Raymond D.		1				60.00	60.00	8.52
Barstow, Raymond D. &	Homestead		½	900.00	900.00		900.00	82.80
Ruth B.								
Baumgardner, John T.	Cottage & lot	1	¼	900.00				
	Cottage & lot		⅜	650.00				
	Lot of land		½	50.00				
	Lot of land		1¾	200.00				
	Lot of land		5	150.00	1,950.00	300.00	2,250.00	210.00

Baranowski, Tadeusz	Homestead	1	½	900.00	900.00	50.00	950.00	90.40
Beal, Bertram W.	Homestead		¾	2,000.00	2,000.00	60.00	2,060.00	189.52
Beal, Harold E.	Homestead	1	2	550.00	550.00	60.00	610.00	59.12
Bean, Leonard		1				60.00	60.00	8.52
Bean, Merrill F.	Homestead	1	½	675.00	675.00	60.00	735.00	70.62
Belanger, Joseph A.		1				50.00	50.00	7.60
Belanger, Remi						60.00	60.00	5.52
Belanger, Rose C.	Homestead		3	400.00	400.00		400.00	36.80
Beaulieu, Samuel J.	3 cottage lots	1	¾	150.00				
	Land & bakery		½	1,300.00	1,450.00	550.00	2,000.00	187.00
Belyea, Percy H.	Homestead		8	1,200.00	1,200.00	90.00	1,290.00	118.68
Bell, Fred A.	Homestead	1	7	1,075.00				
	Lot of land		½	50.00	1,125.00	705.00	1,830.00	171.36
Bennett, Nellie P.	Homestead		20	750.00				
	2 cottages & lot		3	800.00	1,550.00	50.00	1,600.00	147.20
Berry, Albert		1						3.00
Bickford, Jesse L.	Homestead	1	115	1,200.00	1,200.00	355.00	1,555.00	146.06
Bickford, Percy H.	Cottage & 2 lots	1	⅛	480.00	480.00	60.00	540.00	52.68
Binford, Lucille M.	Cottage & lot		¼	950.00	950.00		950.00	87.40
Birnie, William D. Jr. & Marjorie R.	Cottage & lots		¼	1,050.00	1,050.00		1,050.00	96.60
Bishop, George		1						3.00
Bishop, Lena M.	Homestead		¼	650.00	650.00		650.00	59.80
Bither, Roy A. Jr.		1				60.00	60.00	8.52
Bither, Roy A. Jr. & Joan H.	Cottage & lot		⅛	480.00	480.00		480.00	44.16
Black, Lawrence H.		1				10.00	10.00	3.92
Black, Lawrence H. & Alice I.	Homestead		5	575.00	575.00		575.00	52.90
Black, Bernice E.	Cottage & lots		¼	950.00	950.00		950.00	87.40
Blais, Henry C.		1				60.00	60.00	8.52
Blais, Henry C. & Valarie M.	Homestead		1/6	375.00	375.00		375.00	34.50
Blake, Arthur J.	Homestead	1	33	1,200.00	1,200.00	60.00	1,260.00	118.92
Blake, Perley E. Jr.		1						3.00
Blood, Archie W.	Homestead	1	4	750.00	750.00	50.00	800.00	76.60
Boody, H. H. Inc.						2,000.00	2,000.00	184.00
Boyce, Frank A.		1				60.00	60.00	8.52
Boyden, Earle P.	Homestead	1	1	900.00	900.00	60.00	960.00	91.32
Bouffard, Philip		1						3.00
Boynton, Forrest E.	Homestead	1	40	1,400.00	1,400.00	185.00	1,585.00	148.82
Boody, Howard H.	Lot of land		19¼	200.00				
Devisees of	Lot of land		16	100.00				
	Lot of land		36½	75.00				
	Lot of land		52	60.00				
	Lot of land		20	100.00				
	Lot of land		15 2/5	250.00				
	Cottage lot		¼	75.00				
	Homestead		3	610.00				
	Lot of land		45	300.00				
	Cottage lot		⅛	100.00				
	Lot of land		6	100.00				
	Cottage lots		1¼	75.00				
	Cottage lots		1	60.00				
	Cottage lot		¼	15.00				
	Cottage lot		¼	100.00				
	Cottage lot		1/16	10.00				

	Cottage lots		½	100.00				
	Lot of land		1	10.00				
	Lot of land		¼	15.00				
	Lot of land		35⅛	300.00				
Bourgeois, Everett E.	Homestead	1	25	800.00				
	Lot of land		30	125.00	925.00	60.00	985.00	93.62
Bowen, Richard D. & Corrine C.	Cottage & lot		¼	610.00	610.00		610.00	56.12
Boyce, Frank A. & Ruby V.	Homestead		9/10	750.00	750.00		750.00	69.00
Boynton, Robert S.	Cottage & lot	1	¼	575.00	575.00		575.00	55.90
Brackett, Carl		1				165.00	165.00	18.18
Brackett, Edith M.	Homestead		1	1,000.00				
Brackett, George	Homestead	1	½	1,100.00	1,100.00	50.00	1,150.00	108.80
Brackett, Guy L.	Barn		46	1,050.00				
	Homestead		15	1,400.00				
	Lot of land		10	100.00				
	Lot of land		10	50.00	2,600.00	650.00	3,250.00	299.00
Bradeen, Clayton K.	Cottage & lot	1	¼	500.00	500.00	60.00	560.00	54.52
Bradeen, Clayton K. & Beverly E.	Homestead		58	1,250.00	1,250.00		1,250.00	115.00
Brady, Thomas P.						50.00	50.00	4.60
Bragg, Gordon E.	Cottage & lot	1	¼	650.00	650.00		650.00	62.80
Brand, Charles T.	Homestead		29	1,300.00				
	Lot of land		8½	100.00	1,400.00	300.00	1,700.00	159.40
Brand, Herman J.	Homestead	1	29	1,200.00				3.00
	Lot & cottage		13 1/3	550.00	1,750.00		1,750.00	Exempt
Brand, Martha	Lot of land		13	150.00	150.00		150.00	13.80
Brandon, Ivan H.	Homestead	1	1¼	700.00	700.00	60.00	760.00	72.92
Brannen, Elliott R.	Boat shop	1		200.00	200.00	490.00	690.00	66.48
Branson, Nora R.	Homestead		7 3/10	4,550.00	4,550.00		4,550.00	418.60
	Lot of land		52	700.00	1,700.00		1,700.00	156.40
Branson, Sidney R.		1				100.00	100.00	12.20
Bridges, Nellie C.	Homestead		¼	650.00	650.00		650.00	59.80
	Homestead		½	1,300.00	3,955.00		3,955.00	363.86
Brooks, George H.	Homestead	1	40	1,200.00	1,200.00	60.00	1,260.00	118.92
Bridges, Dalton A.		1				60.00	60.00	8.52
Bridges, Earl R.		1				50.00	50.00	7.60
Bridges, Winifred M.	Homestead		1	275.00	275.00		275.00	25.30
Bromley, William H.		1				60.00	60.00	8.52
Bromley, William H. & Isabelle M.	Homestead		½	700.00	700.00		700.00	64.40
Brown, Cleo M.	Homestead	1	48	1,050.00	1,050.00	60.00	1,110.00	105.12
Brown, Erwin		1				50.00	50.00	7.60
Brown, Gerald N.						60.00	60.00	5.52
Brown, Mabel M.	Homestead		39	1,000.00	1,000.00		1,000.00	92.00
Brown, Murray E.	Homestead	1	⅞	525.00	525.00	60.00	585.00	56.82
Brown, Richard		1						3.00
Brown, Robert W.		1				50.00	50.00	7.60
Brown, Robert W. & Sadie M.	Homestead		9/10	850.00	850.00		850.00	78.20
Bowen, Velma						50.00	50.00	4.60
Brown, Vernon		1				60.00	60.00	8.52
Brown, Victor J.	Lot of land		17⅜	250.00	250.00		250.00	23.00
Bromley, George H.	Lot of land	1	2½	150.00	150.00	60.00	210.00	22.32
Bromley, Lucy	Homestead		¾	600.00				
	Homestead		1/16	525.00	1,125.00		1,125.00	103.50

Brouillard, Denis J.	Cottage & lot		¼	475.00	475.00		475.00	43.70
Bryant, Horace A.	Homestead	1	4½	500.00	500.00	50.00	550.00	53.60
Bryant, Theodore A.		1				60.00	60.00	8.52
Brume, Burleigh E.	Land & 2 houses	1	6	1,250.00	1,250.00	50.00	1,300.00	122.60
Brume, Ella						50.00	50.00	4.60
Bucklin, Joseph		1				60.00	60.00	8.52
Bruns, Thomas P.	Homestead	1	14 4/5	1,650.00	1,650.00	90.00	1,740.00	163.08
Bucklin, Joseph E. & Ada E.	Homestead		1⅜	1,600.00	1,600.00		1,600.00	147.20
Bugl, Karl		1						3.00
Bulson, Hattie M.	Cottage & lot		¼	500.00	500.00		500.00	46.00
Burgess, Edna E.	Cottage & lots		1	280.00	280.00		280.00	25.76
Burgess, Frederick N. W.		1				50.00	50.00	7.60
Burgess, Robert A.		1				60.00	60.00	8 52
Burgess, Robert A. & Mildred J.	Homestead		2	900.00	900.00		900.00	82.80
Burnham, George		1				60.00	60.00	8.52
Burnham, Muriel W.	3 cottages & 8 lots		4½	1,380.00	1,380.00		1,380.00	126.96
Burns, Lloyd C.		1				60.00	60.00	8.52
Burns, Robert M.	Homestead	1	5	2,675.00	2,675.00	85.00	2,760.00	256.92
Bushley, Robert		1				60.00	60 00	8.52
Butterfield, Nellie M.	Cottage & lot		½	575.00	575.00		575.00	52.90
Butterfield, Willard D.	Homestead & cabins	1	10⅛	1,675.00	1,675.00	10.00	1,685.00	158.02
Butterfield, William F.		1				10.00	10.00	3.92
Cannell, Everett		1				10.00	10.00	3.92
Cannell, Everett, Jr.		1						3.00
Cannell, John		1				50.00	50.00	7 60
Cannell, Perley L.	Cottage lot	1	¼	75.00	75.00	95.00	170.00	18.64
Cashman, Howard J.		1						3.00
Carleton, F. Wesley	Cottage & lot	1	⅛	400.00				
	Cottage & lots		⅞	825.00	1,225.00	50.00	1,275.00	120.30
Caron, Ovide J.		1				60.00	60.00	8.52
Carson, Arnold H.		1						3.00
Carson, Arnold H. & Janet I.	Cottage & lot		¾	410.00	410.00		410.00	37.72
Carson, Colby H.	2 cottages & lot	1	¼	700.00	700.00	50.00	750.00	72.00
Caron, Conrad R.		1						3.00
Cartonio, Marjorie B.	Store & lot		¼	1,600.00	1,600.00		1,600.00	147.20
Casey, Wilbur R.		1				60.00	60.00	8.52
Cellamare, Catherine M.	Homestead		2	1,300.00	1,300.00		1,300.00	119.60
Cellamare, Frank		1				50.00	50.00	7.60
Chaplin, C. Harlon	Homestead		⅛	650.00				
	Lot of land		4¾	225.00				
	Cottage & lot		¼	375.00	1,250.00	10.00	1,260.00	115.92
Chaplin, Charles W. Heirs of	Homestead		73	1,750.00				
	Lot of land		73	200.00				
	Lot of land		36½	100.00	2,050.00		2,050.00	188.60
Chaplin, Dorothy						50.00	50.00	4.60
Chamard, Raymond R.	Homestead	1	1	850.00	850.00	60.00	910.00	86.72
Chandler, Clinton A.		1				60.00	60.00	8.52
Charpentier, Hector		1				60.00	60.00	8.52
Chavarie, Leo	Homestead		1½	700.00	700.00		700.00	64.40
Chesley, Lloyd		1						3.00

Chipman, Addie M.	Homestead		¼	1,000.00	1,000.00		1,000.00	92.00
Clark, Frances B.	Homestead		4/5	225.00	225.00		225.00	20.70
Clark, John W.	Homestead	1	69	2,700.00				
	Land & barn		60	1,100.00				
	Homestead		17	900.00				
	Lot of land		1⅛	50.00				
	Lot of land		7¼	150.00	4,900.00	1,470.00	6,370.00	589.04
Clark, Katherine L.	Homestead		3	1,350.00				
	Lot of land		1½	50.00				
	Lot of land		5	100.00	1,500.00		1,500.00	138.00
Clark, Maurice E.		1				10.00	10.00	3.92
Clark, Watson H.		1				60.00	60.00	8.52
Clay, Ella	Lot of land		1/16	25.00	25.00		25.00	2.30
Devisees of								
Clay, Frank R.	Homestead		½	850.00	850.00		850.00	78.20
Cloudman, Francis H.	Cottage & lot	1	1	1,000.00	1,000.00		1,000.00 Ex.	3.00
Cobb, Arthur E.	Homestead	1	¾	875.00				
	Lot of land		2⅜	100.00				
	Lot of land		⅛	25.00	1,000.00	60.00	1,060.00	100.52
Cobb, Clyde C.	Homestead	1	¼	250.00	250.00	50.00	300.00	30.60
Cobb, Clyde S.		1						3.00
Cobb, Fred T.	Homestead		7	500.00				
Heirs of	Lot of land		30	400.00	900.00		900.00	82.80
Cobb, Ione F. Heirs of	Lot of land		6	50.00	50.00		50.00	4.60
Cobb, Larry D.	House	1		350.00	350.00	50.00	400.00	39.80
Cobb, Lewis H.		1				50.00	50.00	7 60
Cobb, Reba L.	Homestead		2 4/5	500.00	500.00		500.00	46.00
Cobb, Sarah						60.00	60.00	5.52
Cobb, Walter N.		1				55.00	55.00	8.06
Cobb, William H.	Homestead	1	1¼	500.00	500.00	50.00	550.00	53.60
Colby, Albert F.	Homestead	1	89	1,925.00				
	Lot of land		2	75.00	2,000.00	160.00	2,160.00	201.72
Cole, Raymond A.		1						3.00
Cole, Robert A.		1						3.00
Cole, William	House	1		300.00	300.00	60.00	360.00	36.12
Connor, Theodore		1				10.00	10.00	3.92
Connolly, John L.		1				50.00	50.00	7 60
Connolly, Kenneth		1				60.00	60.00	8.52
Cook, William L.	Cottage & lot		¼	65.00	65.00		65.00	5.98
Heirs of								
Cooke, John	Cottage & lots	1	¼	210.00	210.00	60.00	270.00	27.84
Cooke, Dorothy C.	Cottage & lots		¼	260.00	260.00		260.00	23.92
Collar, Nathan R.	Cottage & lots		¼	460.00				
	Cottage lots		¼	60.00	520.00		520.00	47.84
Connolly, Gertrude E.	Homestead		8	875.00				
Devisees of	Lot of land		10	250.00				
	Lot of land		1	50.00	1,175.00		1,175.00	108.10
Cooper, Leon C.	Homestead	1	21⅛	1,150.00	1,150.00	110.00	1,260.00	118.92
Corson, Frank V.	Store & lot	1	¼	800.00				
	Cottage & lot		¼	450.00	1,250.00	150.00	1,400.00	131.80
Counter, Earl F.		1						3.00
Cousins, Winfield S.		1				50.00	50.00	7 60
Cox, Ervin F. &	Cottage & lot		¼	650.00	650.00		650.00	59.80
Cox, Ervin F.		1						3.00
Henrietta M.								
Cox, Milbron D.		1				50.00	50.00	7 60
Cram, Laura J. Heirs of	Homestead		½	1,100.00	1,100.00		1,100.00	101.20

Crocker, Anson C. Jr.		1				60.00	60.00	8.52
Crocker, Charles W.	Homestead		¼	900.00				
Heirs of	Lot of land		1	75.00	975.00		975.00	89.70
Crockett, Chester W.	Homestead	1	2	1,100.00				
	Lot of land		¼	100.00	1,200.00	60.00	1,260.00	118.92
Crockett, Mary C.	Homestead		½	500.00	500.00		500.00	46.00
Crockett, Roger H.	Homestead	1	½	1,200.00				
	Lot of land		1	50.00				
	Lot of land		6¾	150.00				
	Lot of land		43	500.00	1,900.00	60.00	1,960.00	183.32
Crommie, Robert E.	Homestead	1	25	500.00	500.00	140.00	640.00	61.88
Cross, John M.						60.00	60.00	5.52
Cross, John M. & Hilda J.	Homestead		7 4/5	1,550.00	1,550.00		1,550.00	142.60
Crowley, Dora A.	Homestead		3/10	300.00	300.00		300.00	27.60
Cummings, Lucy	2 houses & lot		½	1,100.00	1,100.00	60.00	1,160.00	106.72
Cummings, Raymond	Homestead	1	67	1,000.00	1,000.00	60.00	1,060.00	100.52
Curtis, Lawrence W.	Homestead	1	68	2,300.00				
	Lot of land		14	300.00				
	Lot of land		33	100.00				
	Lot of land		16	250.00	2,950.00	890.00	3,840.00	356.28
Crowley, John H.	Cottage & lots	1	1/3	205.00	205.00		205.00 Ex.	3.00
Cummings, Wilmer R. & Lillian R.	Homestead		⅛	1,100.00	1,100.00		1,100.00	101.20
Cummings, Wilmer R.		1				60.00	60.00	8.52
Curit, Harvey	House	1		200.00	200.00	50.00	250.00	26.00
Cushing, Frank S. & Eunice M.	Homestead		3	600.00	600.00		600.00	55.20
Cushing, Raymond	Cottage & lot	1	¼	425.00	425.00	100.00	525.00	51.30
Cushman, Vinal C.	Homestead	1	3 3/5	725.00	725.00	60.00	785.00	75.22
Cyr, Dorothy	Homestead		20	700.00				
	Lot of land		11	50.00	750.00		750.00	69.00
Cyr, Eugene E.		1				60.00	60.00	8.52
Danforth, William A. & Edith M.	Cottage & lots		½	375.00	375.00		375.00	34.50
Davis, Ada F.	Homestead		107	2,100.00	2,100.00		2,100.00	193.20
Davis, Leroy E.	Homestead	1	52	550.00				
	Lot of land		3	75.00				
	Lot of land		3	25.00	650.00		650.00	62.80
Davis, Leroy E. Jr.	Lot of land	1	8	75.00	75.00		75.00	9.90
Davis, Louise A.	Homestead		50	1,600.00				
	Lot of land		25	150.00	1,750.00	50.00	1,800.00	165.60
Davidson, Clifford A.		1				60.00	60.00	8.52
Davidson, Clifford A.	Cottage & lot		¼	600.00				
& Anna A.	Cottage lots		⅜	140.00				
	Homestead		2¾	1,150.00	1,890.00		1,890.00	173.88
Day, Everett A.	Homestead	1	140	1,100.00	1,100.00	100.00	1,200.00	113.40
Day, Lovina	Cottage & lot		¼	750.00	750.00	10.00	760.00	69.92
DeBoyes, Aldano F.	Homestead	1	32½	2,300.00	2,300.00	60.00	2,360.00	220.12
Demmons, George F.	Cottage & lot	1	¼	550.00	550.00	60.00	610.00	59.12
Demmons, Robert E.		1				50.00	50.00	7.60
Derrah, Ruth	Homestead		½	900.00	900.00		900.00	82.80
Devisees of								
Derrah, William A.		1				10.00	10.00	3.92
deVaudreuil, Ellen						60.00	60.00	5.52

Diak, Joseph		1				60.00	60.00	8.52
Diak, Joseph & Marjorie E.	Homestead		1⅜	950.00	950.00		950.00	87.40
Dinsmore, Robert		1				50.00	50.00	7.60
Divoll, George C.		1				60.00	60.00	8.52
Divoll, George C. & Margaret	Cottage & lot		⅛	450.00	450.00		450.00	41.40
Divoll, Margaret E.	Homestead		1¾	775.00	775.00		775.00	71.30
Doane, Donald R.	Cottage & lot	1	¼	375.00	375.00	60.00	435.00	43.02
Dobson, Herman S.		1				50.00	50.00	7.60
Dodd, Maud C.	Homestead		1	300.00				
Heirs of	Lot of land		2	50.00	350.00		350.00	32.20
Dodge, Guy A.	Homestead	1	½	900.00	900.00	60.00	960.00	91.32
Doggett, Towers	Homestead	1	25	900.00	900 00	75.00	975.00	92.70
Doiron, Albert A.	3 cottages & lot	1	¼	1,775.00				
	Cottage lots		¼	150.00				
	Cottage & lot		⅜	680.00				
	Lot of land		3/10	20.00	2,625.00	60.00	2,685.00	250 02
Dolby, Robert W.	Homestead & funeral home	1	½	4,100.00	4,100.00	885.00	4,985.00	461.62
Donahue, Jerry B.	Cottage & lot		¼	850.00	850.00		850.00	78.20
Douglas, Fred L.	Camp & lot		12	175.00	175.00		175.00	16.10
Douglass, Loren V.	2 cottages & lot	1	1/3	1,150.00				
	Lot of land		1¾	50.00	1,200.00		1,200.00	113.40
Doughty, Everett W.	Cottage & lot	1	1/7	740.00	740.00	60.00	800.00	76.60
Dow, Charles E.		1				50.00	50.00	7.60
Dow, Emily N.	Homestead		1½	1,400.00	1,400.00		1,400.00	128.80
Doyle, Marion E.	Store & lot		2	1,600.00	1,600.00		1,600.00	147.20
Doyle, Ivan W.		1				2,060.00	2,060.00	192.52
Doucette, Carroll W.	Cottage & lot	1	¼	675.00	675.00		675.00	65.10
Drown, Parker		1				50.00	50.00	7.60
Dyer, Charles H.		1				75.00	75.00	9.90
Dyer, Charles H. & Audrey F.	Homestead		1½	1,100.00	1,100.00		1,100.00	101.20
Dyer, Edgar P.		1				50.00	50.00	7.60
Dyer, Edgar, Jr.		1				60.00	60.00	8.52
Dyer, Edward S.		1				60.00	60.00	8.52
Dyer, Eva B.	Cottage & lots		1⅛	350.00	350.00		350.00	32.20
Dyer, Howard F.		1				50.00	50.00	7.60
Dyer, Howard F. &	Homestead		⅝	875.00				
Asenath B.	Lot of land		5	125.00	1,000.00		1,000 00	92.00
Dyer, Jane E.	Cottage & lot		¼	475.00	475.00		475.00	Exempt
Dyer, Lawrence P.		1				160.00	160.00	17.72
Dyer, Lawrence P. & Catherine K.	Homestead		50	1,100.00	1,100.00		1,100.00	101.20
Dyer, Philip A. & Jane E.	Cottage lot		¼	35.00	35.00		35.00	Exempt
Dyer, Robert M.		1						3.00
Dyer, Stanley		1						3.00
Dyer, Viola						50.00	50 00	4.60
Dyer, William D.	Homestead		78	2,800.00				
Heirs of	Lot of land		79	600.00	3,400.00		3,400.00	312.80
DuBay, Gerald		1				60.00	60.00	8.52
Duchaine, Romeo		1						3.00
Dufour, Richard		1				60.00	60.00	8.52
Duncan, Dorothy E.	Homestead		56	1,100.00	1,100.00		1,100.00	101.20
Duncan, Harris C.		1				50.00	50.00	7.60

Dunham, Arthur		1				50.00	50.00	7.60
Dunham, Harold W.	Homestead	1	¾	550.00	550.00	60.00	610.00	59.12
Dunsmore, Henry F.		1				50.00	50.00	7.60
Durant, Hosea G.	Homestead	1	1¼	1,000.00	1,000.00	50.00	1,050.00	99.60
Durant, Reginald I.	Homestead	1	98	1,300.00				
	Homestead		8	300.00	1,600.00	10.00	1,610.00	151.12
Durrell, Harold P.	Cottage & lots	1	2⅜	1,100.00	1,100.00	80.00	1,180.00	111.56
East Windham Community Church	Lot of land		1 7/10	125.00	125.00		125.00	Exempt
Eastup, Raymond F.	Homestead	1	1	1,350.00	1,350.00	60.00	1,410.00	132.72
Eastup, Raymond F. Jr.		1						3.00
Eaton, Harry N.	Cottage & lot	1	¼	700.00	700.00		700.00	67.40
Elder, Clyde M.		1				50.00	50.00	7.60
Edes, Murray E.	Homestead	1	3½	2,200.00	2,200.00	60.00	2,260.00	210.92
Edwards, Royal		1						3.00
Edwards, Royal, Heirs of	Homestead		½	600.00	600.00		600.00	55.20
Elder, Lydia M.	Cottage & lot		⅛	200.00	200.00		200.00	18.40
Elder, Warren L.		1						3.00
Elder, Warren S.	Homestead	1	29	935.00				
	Land & barn		20	500.00				
	Homestead		19 3/5	850.00	2,285.00	660.00	2,945.00	273.94
Elliott, Edith P.	Homestead		¼	1,100.00	1,100.00		1,100.00	101.20
Elliott, Ralph S.		1				60.00	60.00	8.52
Elliott, Ralph S. & Ruth P.	Cottage & lot		3/16	475.00	475.00		475.00	43.70
Elliott, Robert F.	Cottage & lot	1	⅝	350.00	350.00	60.00	410 00	40.72
Elliott, Robert F. Jr.	Lot of land		⅜	50.00	50.00		50.00	4.60
Elliott, William L.	Homestead	1	44	1,450.00	1,450.00	504.00	1,954.00	179.77
Eldridge, Woodbury A.		1				50.00	50.00	7.60
Elsworth, Marion						60.00	60.00	5.52
Ellinwood, Delmar C. Devisees of	Homestead		½	2,100.00	2,100.00	60.00	2,160.00	198.72
Emery, Barbara S.	Homestead		26½	1,400.00	1,400.00		1,400.00	128.89
Erickson, Beulah						60.00	60.00	5.52
Emerson, Clifford B. & Madeline V.	Cottage & lot		⅛	150.00	150.00		150.00	13.80
Emerson, George E.		1				60.00	60.00	8.52
Emerson, George E. & Patricia M.	Cottage & lot		¼	550.00	550.00		550.00	50.60
Emerson, Lester R.	Homestead	1	4½	1,825.00	1,825.00	60.00	1,885.00	176.42
Emerson, Norman W.		1						3.00
Emerson, Ralph W. Devisees of	Homestead		72¼	800.00	800.00		800.00	73.60
Emery, Shepard		1				60.00	60.00	8.52
Erickson, August C. Heirs of	Homestead		3/10	550.00	550.00		550.00	50.60
Espeaignette, Fred W.		1				60.00	60.00	8.52
Espeaignette, Fred W. & Edith M.	Homestead		1	1,100.00	1,100.00		1,100 00	101.20
Esty, James & Harold	Homestead		28½	700.00	700.00		700 00	64.40
Estes, Luther	Homestead		1/16	300.00	300.00		300.00	Exempt
Esty, Harold		1				50.00	50.00	7.60
Facto, Sarah M.	Land & barn		26	650.00				
	Homestead		1	750.00				
	Lot of land		1	10.00				
	Lot of land		33	400.00	1,810.00	60.00	1,870.00	172.04

Fecteau, George P.	Homestead	1	3	800.00	800.00	60.00	860.00	82.12
Fernald, Charles W. Jr.	House	1		275.00	275.00	60.00	335.00	33.82
Fernald, Lilla P.	Homestead		1	350.00	350.00	60.00	410.00	37.72
Fernald, Warren C.		1				50.00	50.00	7.60
Fernald, Warren C. & Dora I.	Homestead		1	250.00	250.00		250.00	23.00
Finley, Mary K.	Homestead		33	1,000.00				
	Lot of land		27	200.00	1,200.00		1,200.00	Exempt
Fields, Charles W. W. Post 148, Am. Legion	Ireland school house & lot		⅝	350.00	350.00		350.00	Exempt
Files, Eva E.	Homestead		35	1,700.00	1,700.00	50.00	1,750.00	161.00
Finberg, William	Cottage & lot	1	¾	1,150.00				
	Cottage & lot		¼	600.00	1,750.00	60.00	1,810.00	169.52
Fish, Alice P.	Cottage & lot		¼	650.00	650.00		650.00	59.80
Fish, Raymond W.	Cottage & lot		¼	550.00				
	Cottage lots		¼	100.00	650.00		650.00	59.80
Fish, Richard B.		1				60.00	60.00	8.52
Fiske, Dorothy M.	Homestead		1/7	950.00	950.00		950.00	87.40
Fiske, John H.		1				60.00	60.00	8.52
Fitzgerald, Christine	Homestead		⅞	400.00	400.00	50.00	450.00	41.40
Fitzgerald, Ralph H. Jr. & Doris I.	Lot of land		⅞	50.00	50.00		50.00	4.60
Fitzpatrick, Fernald J.		1				60.00	60.00	8.52
Fletcher, James C.	Cottage & lot	1	¼	310.00	310.00		310.00	31.52
Fogg, Edith L.	Homestead		6	1,200.00	1,200.00	60.00	1,260.00	115.92
Fogg, Elliott P.		1						3.00
Fogg, Francis F.		1						3.00
Fogg, George A. Jr.	Homestead	1	3	1,225.00	1,225.00	60.00	1,285.00	121.22
Fogg, Harold P. & Myrtle B.	Homestead		1⅛	225.00	225.00		225.00	20.70
Fogg, Walter R.	Homestead	1	9/10	1,000.00	1,000.00	50.00	1,050.00	99.60
Forbes, Frank R.	Homestead	1	1 3/5	1,350.00	1,350.00	60.00	1,410.00	132.72
Forbes, John C.	Homestead	1	10	450.00	450 00	50.00	500.00	49.00
Forbes, Kathryn R.	Store & lot		2/5	1,150.00	1,150.00		1,150.00	105.80
Forbes, Richard L.	Homestead		54	900.00	900.00		900.00	82 80
Forbes, Walter A.	Homestead	1	1 3/5	1,800.00	1,800.00	585.00	2,385.00	222.42
Forbes, Walter A. & Frank R.	Lot of land		16 4/5	250.00	250.00		250.00	23.00
Fortin, Robert G.	Homestead	1	6½	3,350.00	3,350.00	85.00	3,435 00	319.02
Foss, Joseph A.	Homestead	1	4	1,150.00	1,150.00	60.00	1,210.00	114.32
Foster, William K.	Homestead		2	600.00	600.00	50.00	650 00	59.80
Fowler, Franklin A.	Homestead	1	⅛	1,100.00	1,100.00	60.00	1,160.00	109.72
Fowler, Gordon W.	Cottage & lot		¼	625.00	625.00	50.00	675.00	62.10
Fowles, Herman	Homestead	1	1/6	1,550.00	1,550.00	10.00	1,560.00	146.52
Fowler, John E.	Homestead		48	1,000.00	1,000.00		1,000.00	92.00
Foye, Dana Heirs of	House			150.00	150.00		150.00	13.80
Fraser, John F.	Homestead	1	5 7/10	1,850.00	1,850.00	60.00	1,910.00	178.72
Fraser, John F. & June L.	Lot of land		14 3/5	500.00	500.00		500.00	46.00
Freeman, George W.	Homestead		2	2,300.00				
	Lot of land		10	125.00				
	Lot of land		1/3	10.00	2,435.00		2,435.00	224.02
Freeman, Leonard K.		1				10.00	10.00	3.92
Freeman, Leonard K. Jr.		1						3.00
Frost, Grace M.	Cottage & lot		⅛	525.00	525.00		525 00	48.30
Frost, Harry C.		1				60.00	60.00	8.52

Gates, Elmer E.	Homestead	1	2	100.00	100.00	10.00	110.00	13.12
Galen, James F.		1				50.00	50.00	7.60
Galen, Mary E.	Cottage & lot		3/10	390.00	390.00		390.00	35.88
Gagnon, Urban A.		1				60.00	60.00	8.52
Gardner, Kenneth		1				60.00	60.00	8.52
Gardner, C. Robert	Cottage & lot	1	1/5	300.00	300.00		300.00	30.60
Gates, Walter O.	Homestead		3/5	400.00	400.00	10.00	410.00	37.72
Gaubert, George W.		1				60.00	60.00	8.52
Gaubert, George W. & Clara A.	Homestead		1 3/5	1,425.00	1,425.00		1,425.00	131.10
Gaudet, Paul J.	House	1		200.00	200.00	50.00	250.00	26.00
Gaudet, Reyno J.		1				60.00	60.00	8.52
Gerry, Everett C.	Cottage & lot		1/10	400.00	400.00		400.00	36.80
Gerry, Lula	Homestead		½	900.00				
	Lot of land		6 3/10	50.00	950.00		950.00	87.40
Gibson, Ray D.	Lot & store	1	¼	400.00	400.00	270.00	670.00	64.64
Gilman, Glendon L.	Lot of land	1	10	125.00				
	Homestead		2	1,775.00	1,900.00	125.00	2,025.00	189.30
Gilman, Earl R. & Doris	Homestead		67	1,600.00	1,600.00		1,600.00	147.20
Gilman, Kenneth H.		1				60.00	60.00	8.52
Gilman, Lloyd M.		1				60.00	60.00	8.52
Gilman, Lloyd M. Jr.		1						3.00
Gilman, Stanley C.	Lot of land	1	¾	100.00	100.00	60.00	160.00	17.72
Gilpatrick, Russell W.	Homestead	1	2	1,000.00	1,000.00	60.00	1,060.00	100.52
Glantz, Andrew G.	Homestead	1	1	750.00	750.00	60.00	810.00	77.52
Glantz, Andrew G. & Georgie O.	Homestead		8½	400.00	400.00		400.00	36.80
Glidden, Russell N.		1				50.00	50.00	7.60
Gooch, Elmer		1				60.00	60.00	8.52
Goodman, George		1						3.00
Goodrich, Edith M.	Cottage & lot		3½	1,500.00	1,500.00		1,500.00	138.00
Gordon, Alphonse		1				50.00	50.00	7.60
Gordon, Adelbert P.	Homestead	1	¾	900.00	900.00		900.00 ex.	3.00
Gordon, Basil B.	Land, house & garage	1	1	1,400.00				
	Lot of land		1¾	250.00				
	Lot of land		¼	25.00				
	Homestead		½	600.00	2,275.00	450.00	2,725.00	253.70
Gordon, Basil B. & Donald F.	Homestead		2/5	1,100.00	1,100.00		1,100.00	101.20
Gordon, Ercell M.	Homestead	1		1,250.00	1,250.00	50.00	1,300.00	122.60
Gordon, Donald F.		1				60.00	60.00	8.52
Gorrivan, Joseph	Cottage & lot		¼	225.00	225.00		225.00	Exempt
Gould, Richard S.		1						3.00
Gouthro, Frederick	Homestead	1	2/5	250.00	250.00		250.00	26.00
Grant, Darrell L.	Homestead		⅛	750.00	750.00	60.00	810.00	74.52
Grant, George A. & Bertha L.	Homestead		1	150.00	150.00		150.00	13.80
Grant, George B.						60.00	60.00	5.52
Grant, George B. & Josephine V.	Homestead		16	700.00				
	Lot of land		5⅓	65.00				
	Lot of land		13	160.00				
	Lot of land		4	75.00	1,000.00		1,000.00	92.00
Grant, Kenneth J.		1				60.00	60.00	8.52
Grant, Ralph W.	Homestead	1	2	1,350.00	1,350.00	60.00	1,410.00	132.72
Grant, Ray W.		1				40.00	40.00	6.68

Grant, Ray W. & Kenneth J.	Homestead		22½	1,100.00	1,100.00		1,100.00	101.20
Grant, Stanley A.	Homestead	1	½	650.00	650.00	60.00	710.00	68.32
Gratrix, Hiram A.	Homestead	1	10	1,450.00	1,450.00	10.00	1,460.00	137.32
Graves, Clayton R.	Cottage & lot	1	⅛	460.00	460.00	10.00	470.00	46.24
Graffam, Laurie	2 cottages, store & lot		1⅛	375.00	375.00		375.00	34.50
Graham, Wilford D. Jr.		1				50.00	50.00	7.60
Graham, Wilford D. Jr. & Virginia H.	lot & 2 houses		6	1,000.00	1,000.00		1,000.00	92.00
Graffam, Philip		1				310.00	310.00	31.52
Green, Chester		1				50.00	50.00	7.60
Green, John J.	Homestead	1	1	1,800.00	1,800.00	60.00	1,860.00	174.12
Greene, James E.		1				60.00	60.00	8.52
Greenlaw, Alphonzo I.	Homestead	1	1 7/10	450.00	450.00	50.00	500.00	49.00
Greenlaw, Earl Heirs of	Homestead		33	1,100.00				
	Lot of land		11 7/16	200.00	1,300.00	50.00	1,350.00	124.20
Greenlaw, Harold J. Heirs of	Lot of land		18	250.00	250.00		250.00	23.00
Greenlaw, Harold J. Heirs of & Greenlaw, Leslie, Heirs of	Lot of land		70	200.00	200.00		200.00	18.40
Greenlaw, Paul R.	Homestead	1	1 7/10	550.00	550.00	50.00	600.00	58.20
Greenlaw, Philip M.		1						3.00
Greenlaw, Robert H.	Homestead	1	½	300.00		10.00	310.00	31.52
Greenlaw, Walter B. & Ruby E.	Homestead		119	600.00	600.00		600.00	55.20
Greenlaw, Winifred H.	Homestead		30½	1,350.00				
	Lot of land		21	350.00	1,700.00	1,425.00	3,125.00	287.50
Grierson, Raymond B.	Homestead	1	1⅜	1,000.00				
	Lot of land		½	25.00	1,025.00	60.00	1,085.00	102.82
Grierson, Willard		1				60.00	60.00	8.52
Griffin, Aimee I.	Homestead		50	1,400.00	1,400.00	50.00	1,450.00	133.40
Griffin, Frank N. Devisees of	Lot of land		13	175.00	175.00		175.00	16.10
Guptill, Perley F.	Homestead		32	1,050.00				
	Lot of land		9	150.00	1,200.00		1,200.00	Exempt
Haddock, Walter	Homestead	1	¾	1,300.00	1,300.00		1,300.00	122.60
Haddock, Walter R.	Homestead	1	⅛	1,100.00	1,100.00	60.00	1,160.00	109.72
Haddock, Warren		1				60.00	60.00	8.52
Hale, Leon C.	Homestead	1	6	750.00	750.00	110.00	860.00	82.12
Hall, Charles W.		1				60.00	60.00	8.52
Hall, I. Lloyd	Cottage & lot		¼	475.00	475.00		475.00	43.70
Hall, John M.	Lot of land	1	8	100.00				
	Lot of land		10	75.00				
	Homestead		5	1,600.00				
	Lot of land		14	400.00				
	Lot of land		46	700.00				
	Lot of land		55	500.00	3,375.00	1,180.00	4,555.00	422.06
Hall, John M. & Seavey, Helen & Leighton, Annie & Greenlaw, Winifred	Lot of land		8	25.00				
			90	275.00	300.00		300.00	27.60
Hall, Lucinda & Harding, Persis J.	Homestead		56	1,440.00	1,440.00	60.00	1,500.00	138.00

Hall, Russell	Cottage & lot		⅛	500.00	500.00	60.00	560.00	54.52
Hall, Russell E.	Homestead	1	1½	550.00				
	Store & lot		¼	600.00	1,150.00	660.00	1,810.00	169.52
Hall, Stanley V.	Lot of land		15	200.00				
	Lot of land		16	200.00				
	Homestead		4/5	3,950.00				
	Land & barn		22	225.00				
	Lot of land		14	200.00				
	Homestead		50¾	2,100.00				
	Lot of land		96	1,300.00	8,175.00	4,710.00	12,885.00	1,188.42
Hamilton, Carl E.		1				50.00	50.00	7.60
Hamilton, Clifford S. & Elsie E.	Cottage & lot		⅛	350.00	350.00		350.00	32.20
Hamilton, Herbert C.		1				60.00	60.00	8.52
Hamilton, Herbert C.	Cottage & lot		¼	350.00				
& Dorothy G.	Cottage & lot		1/3	490.00	840.00		840.00	77.28
Hamilton, Ruth						60.00	60.00	5.52
Hamilton, Warren A.	Homestead	1	5 4/5	1,800.00	1,800.00	60.00	1,860.00	174.12
Hamlin, Edward V.	Homestead	1	5¾	750.00	750.00	60.00	810.00	77.52
Hannon, Donald R.		1						3.00
Hebold, Walter C.		1						3.00
Harding, Stanley		1						3.00
Hanscom, Kenneth L.	Homestead	1	⅜	950.00	950.00	90.00	1,040.00	98.68
Hansen, Elmer		1				50.00	50.00	7.60
Hanson, Elmer L.	Homestead	1	½	375.00	375.00	50.00	425.00	42.10
Hansen, Marjorie B.	Homestead		3	1,700.00				
	Lot of land		57	800.00	2,500.00		2,500.00	230.00
Hart, Francis H.	Homestead	1	8⅝	1,450.00	1,450.00	60.00	1,510.00	141.92
Harvey, Alice M.	Homestead		⅜	600.00	600.00	10.00	610.00	56.12
Harvey, Arthur W.		1						3.00
Harriman, Arthur	House	1		720.00	720.00		720.00	69.24
Hashey, Carroll J. Sr.		1				60.00	60.00	8.52
Haskell, Harold		1						3.00
Haskell, Harold W. & Elsie C.	Homestead		⅜	300.00	300.00		300.00	27.60
Haskell, Harriett H.	Homestead		1 3/10	500.00	500.00		500.00	46.00
Haskell, Herman P.	Lot of land		19	50.00				
	Barn & lot		45	650.00	700.00		700.00 Ex.	3.00
Haskell, Herman P. &	Lot of land		22⅜	38.00				
Libby, Glen	Lot of land		40	250.00				
	Lot of land		12	100.00	388.00		388.00	35.70
Haskell, Ora		1				60.00	60.00	8.52
Haskell, Orville V.	Homestead	1	86	4,000.00				
	Lot of land		12	100.00				
	Lot of land		21	360.00				
	Lot of land		11	30.00	4,490.00	1,160.00	5,650.00	522.80
Haskell, Kemis	Homestead		1	600.00	600.00		600.00	55.20
Haskell, Walter	Homestead		3	650.00				
	Land & barn		180	1,450.00				
	Lot of land		67	450.00	2,550.00	50.00	2,600.00	239.20
Hashey, Carroll J. Jr.	Homestead		111	2,100.00				
& Phoebe M.	Lot of land		9	100.00	2,200.00		2,200.00	202.40
Hassell, Frank O.	Cottage & lot	1	¼	525.00				
	Garage & lot		¼	115.00	640.00	60.00	700.00	67.40
Hassell, Frank O. Josephine P. Thomas W. & Hazel B.	Cottage lot		¼	100.00	100.00		100.00	9.20

Hatch, Everett M.	Cottage & lot	1	¼	400.00				
	Lot of land		1/10	25.00	425.00	60.00	485.00	47.62
Hawkes, Alice R.	Cottage & lot		¼	140.00	140.00		140.00	12.88
Hawkes, Alley E.	Homestead		123	3,300.00				
	Lot of land		66	500.00				
	Lot of land		18	50.00				
	Lot of land		28	100.00				
	Lot of land		20	100.00				
	Road side stand			100.00				
	Lot of land		7 4/5	500.00	4,200.00	700.00	4,900.00	450.80
Hawkes, Clarence E.	Homestead	1	¾	950.00	950.00	60.00	1,010.00	95.92
Hawkes, Clifford A.	Homestead	1	74	1,625.00				
	Lot of land		7	75.00				
	Lot of land		18	400.00	2,100.00	850.00	2,950.00	274.40
Hawkes, Cyrus W.	Homestead		48	800.00	800.00		800.00	73.60
Devisees of								
Hawkes, Elmer H.	Homestead		77	2,700.00				
Devisees of	Lot of land		23	300.00				
	Lot of land		8	25.00	3,025.00		3,025.00	278.30
Hawkes, E. Ethel	Lot of land		40	200.00	200.00	480.00	680.00	62.56
Hawkes, Frank B.	Homestead	1	4½	1,400.00				
	Lot of land		8	50.00	1,450.00	50.00	1,500.00	141.00
Hawkes Grocery Co.	Store house & lot		1/16	270.00	270.00		270.00	24.84
Hawkes, Hazel M.	Homestead		¼	850.00	850.00		850.00	78.20
Hawkes, Herbert H.	Homestead		30	1,250.00				
	Lot of land		25	350.00	1,600.00		1,600.00	147.20
Hawkes, Howard G.						10.00	10.00	.92
Hawkes, Larry D.		1						3.00
Hawkes, Larry D. & Marjorie E.	Lot of land		½	50.00	50.00		50.00	4.60
Hawkes, Norman		1				50.00	50.00	7.60
Hawkes, Percy M.	Homestead	1	3 7/10	850.00	850.00	10.00	860.00	82.12
Hawkes, William C.	Homestead		5½	1,480.00	1,480.00	60.00	1,540.00	141.68
Hawkes, William C. & Philip W.	Lot of land		7 4/5	50.00	50.00		50.00	4.60
Hay, Catherine T.	Lot of land		5/16	30.00				
	Lot of land		¼	20.00	50.00		50.00	4.60
Hay, Wilfred A.	2 cottages, garage & land		2½	2,475.00				
Devisees of								
	Lot of land		1/5	25.00				
	Cottage & lot		⅜	950.00				
	Lot of land		5/16	50.00	3,500.00		3,500.00	322.00
Hayden, John D.	Cottage & lot	1	2 3/10	660.00	660.00	60.00	720.00	69.24
Hayden, Perry D.		1				60.00	60.00	8.52
Hayden, Charlie S.	Homestead	1	½	650.00				
	Lot of land		2	100.00	750.00	60.00	810.00	77.52
Hayes, David E.	Homestead		2	1,000.00	1,000.00		1,000.00	Exempt
Devisees of								
Higgins, Charles T.		1				60.00	60.00	8.52
Higgins, Eleanor S.	Homestead		2	350.00	350.00		350.00	32.20
Hill, Arnold H.	Cottage & lot	1	⅛	400.00	400.00		400.00	39.80
Hill, Arthur H.	Homestead		¼	1,400.00	1,400 00		1,400.00	Exempt
Hill, Charles H.	Homestead		3	775.00	775.00	60.00	835.00	76.82
Hill, Donald H.		1				50.00	50.00	7.60
Hill, Donald H. & Joanne	Homestead		1 1/10	1,325.00	1,325.00		1,325.00	121.90

Hill, George	Cottage			100.00	100.00		100.00	9.20
Hill, Henry H.	Homestead		6	200.00	200.00	10.00	210.00	22.32
Hill, Herbert F.	Homestead		22	350.00	350.00	50.00	400.00	36.80
Hillman, Thomas		1						3.00
Heath, Melvin A. 3rd	Homestead	1	3	1,100.00				
	Lot of land		16	350.00	1,450.00	260.00	1,710.00	160.32
Heath, Reginald V.	Cottage & lot	1	¼	300.00	300.00	60.00	360.00	36.12
Hebold, Walter C. & Lena	2 cottages & lot		¼	1,050.00	1,050.00		1,050.00	96.60
Heel, Matway		1						3.00
Henderson, Donald W.		1						3.00
Herring, Raymond F.	Lot of land	1	1 4/5	25.00				
	Cottage & lot		¼	330.00	355.00		355.00	35.66
Hinckson, Leslie H.		1						3.00
Hersey, Elmer E.	2 cottages & lots	1	1¾	800.00	800.00	60.00	860.00	82.12
Hiscock, Roland V.	Cottage & lot	1	¼	475.00	475.00	50.00	525.00	51.30
Hoffses, James W.	Homestead	1	2	550.00	550.00	60.00	610.00	59.12
Hodgdon, Marion	Homestead		½	1,700.00	1,700.00	10.00	1,700.00	157.32
Hodgdon, Kermit		1				10.00	10.00	3.92
Hodgkins, Everett M.	Homestead	1	1/6	1,300.00				
	Lot of land		4⅞	300.00				
	Lot of land		½	50.00	1,650.00	50.00	1,700.00	159.40
Hodgkins, Everett M. Jr.	Homestead		1⅛	1,300.00	1,300.00		1,300.00	119.60
Horr, Edwin L.	Homestead	1	27	650.00	650.00	100.00	750.00	72.00
Holmes, Raymond		1				10.00	10.00	3.92
Hooper, Harold A.	Homestead	1	⅛	800.00	800.00	50.00	850.00	81.20
Hopkins, Stanley H. & Norma J.	Homestead		1	800.00	800.00		800.00	73.60
Hopkins, Stanley H.		1				50.00	50.00	7.60
Howe, Frank G.	Homestead		2 7/10	950.00	950.00	60.00	1,010.00	92.92
Hoyt, Raymond C.	Homestead	1	10	1,400.00	1,400.00	60.00	1,460.00	137.32
Huff, Lloyd C.	Lot of land		36½	50.00	50.00		50.00	4.60
Huff, Melvin	Homestead	1	15	450.00				
	Lot of land		30	300.00				
	Lot of land		10	100.00				
	Lot of land		16	150.00	1,000.00	90.00	1,090.00	103.28
Hume, Julia P.	Homestead		2/5	250.00	250.00	50.00	300.00	27.60
Hunt, Mabel S.	Cottage & lot		¼	30.00				
	Cottage & lot		¼	155.00				
	Cottage lots		1	50.00	235.00		235.00	21.62
Hunt, Robert L.		1				60.00	60.00	8.62
Hunt, Philip A.	Homestead	1	61	1,050.00				
	Lot of land		20	50.00				
	Cottage & lot		¼	500.00				
	Homestead		9/10	700.00	2,300.00	60.00	2,360.00	220.12
Hutchinson, Lawrence H.	Homestead	1	4	1,000.00				
	Lot of land		42	300.00				
	Lot of land		85	225.00				
	Lot of land		7	25.00				
	Lot of land		36½	150.00				
	Lot of land		36½	150.00				
	Lot of land		54¾	200.00				
	Lot of land		35	100.00				
	Lot of land		36½	150.00				
	Lot of land		73	250.00				
	Lot of land		34	150.00	2,700.00	245.00	2,945.00	273 94

Hurley, Matthew P.	Cottage lot	1	⅛	40.00				
	Homestead & cabins		18	3,600.00				
	Lot of land		1	100.00	3,740.00	60.00	3,800.00	352.60
Hutchins, Wendell M.	Homestead	1	⅞	1,200.00	1,200.00	50.00	1,250.00	118.00
Ingalls, Harry C.		1				60.00	60.00	8.52
Irish, Albert N.						50.00	50.00	4.60
Irish, Albert N. & Agnes E.	House			400.00	400.00		400.00	36.80
Irish, Burnham L.	Cottage	1		200.00	200.00	50.00	250.00	26.00
Irish, Clifford L.		1						3.00
Irish, Elden	Cottage & lot	1	1 3/10	680.00	680.00	50.00	730.00	70.16
Irish, John	Homestead	1	18	850.00				
	Lot of land		56	400.00	1,250.00	60.00	1,310.00	123.52
Irish, Neal K.	Cottage	1		240.00	240.00	50.00	290.00	29.68
Irish, Noel E.		1						3.00
Iverson, Marie B.	Cottage & lot		⅛	900.00	900.00		900.00	82.80
Jackman, Robert M.		1				60.00	60.00	8.52
Jackson, Clifford L.	Homestead	1	1	450.00	450.00	50.00	500.00	49.00
Johnson, Donald		1				50.00	50.00	7.60
Jackson, Evelyn K.	Homestead		8	1,300.00	1,300.00		1,300.00	119.60
Jackson, William W. Jr.		1				10.00	10.00	3.92
Jackson, William W. Jr. & Marion E.	Homestead		2/5	1,500.00	1,500.00		1,500.00	138.00
Jackman, Robert M. & Eileen M.	Homestead		2⅛	725.00	725.00		725.00	66.70
Jacob, Louis P.	Homestead	1	58	1,180.00				
	Lot of land		4	60.00				
	Lot of land		14	210.00	1,450.00	60.00	1,510.00	141.92
Jacobson, Grace L.	Homestead		4	600.00	600.00		600.00	55.20
Jacques, Joseph	Homestead	1	59⅞	1,600.00	1,600.00	10.00	1,610.00	151.12
Jacques, Leonard G.		1						3.00
James, John I.		1				60.00	60.00	8.52
James, John J.	Homestead	1	1	750.00	750.00	60.00	810.00	77.52
James, Phoebe E.	Homestead		2/5	225.00	225.00		225.00	20.70
James, Leroy	Homestead	1	1 2/5	1,650.00	1,650.00	60.00	1,710.00	160.32
Jameson, Fred L.	Homestead	1	⅞	1,650.00				
	Cottage & lots		¼	400.00	2,050.00	60.00	2,110.00	197.12
Jasper, Lillian E.	Homestead		1¼	325.00	325.00		325.00	29.90
Jasper, Merwin V.		1				60.00	60.00	8.52
Jean, Romeo P.	Cottage & lot	1	¼	550.00	550.00	60.00	610.00	59.12
Jefferds, Harry B.	Homestead	1	1	600.00	600.00		600.00	58.20
Jefferds, Harry B. Jr.		1				60.00	60.00	8.52
Jennings, Perry H.	Cottage & lot	1	¼	2,200.00				
	Cottage lots		¼	100.00	2,300.00	235.00	2,535.00	236.22
Jepson, Ada F.	Land & 2 houses		3	1,250.00	1,250.00		1,250.00	115.00
Jewett, Philip S.	Homestead	1	½	650.00	650.00	60.00	710.00	68.32
Jillson, Ephraim S.		1				50.00	50.00	7.60
Jillson, Virginia F.	Homestead		1	650.00	650.00		650.00	59.80
Johnson, Bessie M.	Lot of land		25	300.00				
	Lot of land		1/5	25.00	325.00		325.00	29.90
Johnson, Elmer E.	Homestead	1	3/10	900.00	900.00	60.00	960.00	91.32
Johnson, Grace B.	Lot of land		5	150.00	150.00		150.00	13.80
Johnson, Edward H. Heirs of	Cottage lot		¼	25.00	25.00		25.00	2.30

Johnson, Merton R.	Lot of land	1	½	25.00	25.00	60.00	85.00	10.82
Johnson, Sanders R.	Cottage & lots	1	½	1,600.00	1,600.00	60.00	1,660.00	155.72
Johnston, Ralph H.	Cottage & lots	1	5½	600.00	600.00	60.00	660.00	63.72
Jones, Charles F.	Homestead		½	1,300.00	1,300.00	60.00	1,360.00	125.12
Junco, Gilbert B. & Roberta L.	Homestead		12	375.00	375.00		375.00	34.50
Jones, Esther J.	Lot of land		¾	175.00				
	Lot of land		7/10	125.00	300.00		300.00	27.60
Jones, Fred B.		1						3.00
Jordan, Carrie A.	Homestead		¼	1,100.00	1,100.00		1,100.00	101.20
Jordan, Christina	Lot of land		10	100.00				
Devisees of	Lot of land		2	25.00				
	Homestead		⅜	575.00				
	Lot of land		¼	100.00				
	Cottage lot		⅛	25.00	825.00		825.00	75.90
Jordan, Dana	House	1		150.00	150.00	60.00	210.00	22.32
Jordan, Fred B. Jr.		1				60.00	60.00	8.52
Jordan, Fred B. Jr. & Marjorie M.	Homestead		¾	750.00	750.00		750.00	69.00
Jordan, John S.		1						3.00
Jordan, John S. & Rose M.	Cottage & lots		2/5	1,000.00	1,000.00		1,000.00	92.00
Jordan, Malcolm W.	Homestead	1	80	1,700.00	1,700.00	50.00	1,750.00	164.00
Jordan, Perley D.	Homestead	1	3¾	1,025.00	1,025.00	60.00	1,085.00	102.82
Jordan, Perley D. Jr.	Homestead	1	¾	1,325.00	1,325.00	60.00	1,385.00	130.42
Jordan, Philip		1				50.00	50.00	7.60
Jordan, Ralph H.		1				50.00	50.00	7.60
Jordan, Vergie N.	Cottage & lot		⅛	675.00	675.00		675.00	62.10
Jorgensen, Charles W.		1				60.00	60.00	8.52
Jorgensen, Herbert P.	Homestead	1	33	1,000.00				
	Lot of land		10	50.00	1,050.00	10.00	1,060.00	100.52
Jorgensen, Nils C.	Lot of land	1	30	150.00				
	Homestead		2½	225.00	375.00		375.00	37.50
Junco, Gilbert B.		1				50.00	50.00	7.60
Keef, George A.	Homestead	1	16½	1,680.00	1,680.00	601.00	2,281.00	212.85
Keene, Donald E.	Homestead	1	1	900.00				
	Lot of land		4	60.00				
	Lot of land		38	300.00	1,260.00	135.00	1,395.00	131.34
Kelley, Frederick E.	Homestead	1	1	625.00	625.00	60.00	685.00	66.02
Kennard, Frank E.	Homestead	1	25	725.00				
	Lot of land		21	150.00				
	Lot of land		7 2/3	150.00				
	Lot of land		28	300.00				
	Cottage			400.00	1,725.00	50.00	1,775.00	166.30
Kennard, Harry	Homestead		39¾	1,900.00				
	6 cottages			1,650.00	3,750.00	260.00	4,010.00	368.92
Kennard, Harry & Louise	Homestead		51⅞	1,350.00				
	Lot of land		2	50.00	1,400.00		1,400.00	128.80
Kennard, H. Dorothy	Cottage & lot		3/32	400.00	400.00		400.00	36.80
Kennard, Philip E.		1				70.00	70.00	9.44
Kennard, Philip E. & H. Dorothy	Lot of land		1/32	15.00				
	Lot of land		1	150.00	165.00		165.00	15.18
Kenney, Maria K.	Homestead		1	550.00	550.00		550.00	50.60
Kenney, Thaddeus		1				50.00	50.00	7.60
Kenniston, Wilbert H.	Homestead	1	4 2/5	500.00	500.00	10.00	510.00	49.92

Ketchum, John R.	Homestead	1	1⅞	1,700.00	1,700.00	50.00	1,750.00	164.00
Kilgore, Arthur W.	Restaurant & lot	1	½	1,200.00	1,200.00	210.00	1,410.00	132.72
Kimball, Cornelius J.		1				50.00	50.00	7.60
Kimball, Herbert J.	Cottage lot		¼	35.00	35.00		35.00	3.22
Kimball, Ione L.	Homestead		40	1,800.00	1,800.00		1,800.00	165.60
Kimball, Joseph	Homestead	1	50	650.00	650.00	10.00	660.00	63.72
Kimball, Mildred T.	Homestead		7	1,000.00	1,000.00	10.00	1,010 00	92.92
Kincaid, D. Wilmot	Cottage & lots	1	⅝	530.00	530.00	10.00	540.00	52.68
King, Harold		1				60.00	60.00	8.52
Kinghorn, Stanley	Homestead	1	15	700.00	700.00	60.00	760.00	72.92
Kluchnik, Peter	Land & barn	1	30	350.00	350.00	1,560.00	1,910.00	178.72
Kit, Tony		1						3.00
Klaffke, Joseph		1				10.00	10.00	3.92
Kluchnik, Eva	Homestead		90	2,200.00				
	Lot of land		40	300.00	2,500.00		2,500.00	230.00
Klaffke, Joseph & Maria	Restaurant & lot		1	600.00	600.00	200.00	800.00	73.60
Knight, A. Warren	Homestead	1	¼	750.00	750.00	60.00	810.00	77.52
Knudson, Eva	Homestead		¾	450.00	450.00		450.00	41.40
Knight, Gladys W.	Lot of land		1 1/10	300.00	300.00		300.00	27.60
Knight, Guy B.	Homestead	1	34	1,600.00	1,600.00	110.00	1,710.00	160.32
Knight, William	Homestead		90	1,150.00				
Heirs of	Land & barn		60	500.00	1,650.00		1,650.00	151.80
Knowles, A. Earl	Homestead	1	⅝	750.00	750.00	60.00	810.00	77.52
Knudson, A. C.		1				60.00	60.00	8.52
Krafft, Joseph		1				50.00	50.00	7.60
Kweder, Albert B.		1				60.00	60.00	8.52
Kweder, Albert B.	Homestead		1	600.00				
& Edith E.	Land & barn		¼	150.00	750.00		750.00	69.00
Ladd, Wallace M.	Homestead	1	⅞	1,325.00				
	Lot of land		28⅛	375.00				
	Lot of land		¼	25.00	1,725.00	370.00	2,095.00	195.74
Laffin, Archie C.						90.00	90.00	8.28
Laffin, Caroline P.	Homestead		6	1,450.00				
& Archie C.	Lot of land		26	400.00				
	Lot of land		20	400.00	2,250.00		2,250.00	207.00
Lailer, Paul		1				60.00	60.00	8.52
Lailer, Thomas L.	Homestead	1	50	950.00	950.00	250.00	1,200.00	113.40
Lake Pine Assoc. The	Lot of land		4	200.00	200.00		200.00	Exempt
Lamb, Carroll P.	Homestead	1	50	1,850.00				
	Lot of land		40	400.00				
	Lot of land		10	75.00				
	Lot of land		27	125.00	2,450.00	1,435.00	3,885.00	360.42
Lamb, Carroll P. &	Cottage & land		25	750.00				
Stillman N.	Cottage lots		10	585.00				
	Cottage lot		¼	25.00	1,360.00		1,360.00	125.12
Lamb, Emma J.	Homestead		20	1,600.00				
	Lot of land		47	600.00				
	Lot of land		14	300.00				
	Lot of land		7	100.00				
	Lot of land		11	150.00				
	Lot of land		30	100.00	2,850.00		2,850.00	262.20
Lamb, Geraldine L.	Homestead		12	800.00				
Heirs of	Lot of land		17	150.00	950.00		950.00	87.40
Lamb, Evelyn H.	Cottage & lot		2/5	425.00	425.00		425.00	39.10

Lamb, Leander		1				60.00	60.00	8.52
Lamb, Paul W.	Land & barn		28	360.00	360.00	60.00	420.00	38.64
Heirs of								
Lamb, W. A. Heirs of	Homestead		39	1,350.00	1,350.00		1,350.00	124.20
Lamb, Walter	Lot & 2 houses	1	¾	1,550.00	1,550.00	50.00	1,600.00	150.20
Lamb, Stillman N.	Homestead	1	5	800.00	800.00	60.00	860.00	82.12
Langille, Bertha	Cottage & lot		½	2,500.00				
	Cottage & lots		¼	250.00	2,750.00		2,750.00	253.00
Langille, Irving		1				130.00	130.00	14.96
LaPierre, Leo J.		1						3.00
Larrivee, Jerry J.	Homestead	1	½	1,000.00	1,000.00	60.00	1,060.00	100.52
LaRhette, Alyce L.	Homestead		½	700.00	700.00		700.00	64.40
LaRhette, Edwin		1				50.00	50.00	7.60
Larrivee, Robert	House	1		400.00	400.00	60.00	460.00	45.32
Laskey, Clarence E.	Homestead		1⅝	450.00	450.00	60.00	510.00	46.92
Laskey, Merrill T.						60.00	60.00	5.52
Laskey, Merrill T.	Brick building		⅛	1,800.00	1,800.00		1,800.00	165.60
& Carmela	& lot							
Laskey, Wilmont	Lot of land	1	44	450.00	450.00	60.00	510.00	49.92
Lawrence, Everett	House	1		300.00	300.00	50.00	350.00	35.20
Lawrence, Harold A.		1				60.00	60.00	8.52
Lawrence, Mureall B.	Homestead		1	900.00	900.00		900.00	82.80
Lawrence, Ralph E. &	Shop & land		¼	800.00	800.00	100.00	900.00	82.80
Harold A.								
Lawrence, William		1				100.00	100.00	12.20
Lawrence, William B.	Homestead		½	1,100.00	1,100.00	50.00	1,150.00	105.80
Devisees of								
Lee, George B.	Cottage & lot	1	¾	650.00	650.00		650.00	62.80
Legere, Alfred	House	1		240.00	240.00	50.00	290.00	29.68
Legere, Thomas		1						3.00
LeGrow, Bertha W.	Lot of land		12	250.00	250.00		250.00	23.00
LeGrow, Charles C.	Cottage lot	1	⅛	25.00	25.00	150.00	175.00	19.10
LeGrow, Clifford C.	Homestead		½	500.00	500.00	10.00	510.00	46.92
LeGrow, John O.	Homestead		60	2,100.00				
	Lot of land		70	300.00				
	Lot of land		19	100.00	2,500.00	1,145.00	3,645.00	335.34
LeGrow, John O. &	Lot of land		58	575.00	575.00		575.00	52.90
Son								
Lestage, Ovide A.						60.00	60.00	5.52
Leighton, Dorcas	Homestead		8	100.00	100.00		100.00	9.20
Heirs of								
Leighton, Gilbert C.		1						3.00
Leighton, Leonard B.	Homestead	1	25	1,050.00				
	Lot of land		7	50.00	1,100.00	140.00	1,240.00	117.08
Leighton, Melvin	Homestead		30	1,500.00				
	Lot of land		25	125.00	1,625.00	10.00	1,635.00	150.42
Leonard, Delano D.						60.00	60.00	5.52
Leonard, Delano D.	Homestead		1/3	1,600.00	1,600.00		1,600.00	147.20
& Olive L.								
Lestage, Ovide A. &	Cottage & lots		⅜	220.00	220.00		220.00	20.24
Doris R.								
Lewis, Harold L.	Homestead	1	½	600.00	600.00	60.00	660.00	63.72
Lewis, Howard	House	1		100.00	100.00		100.00	12.20
Lewis, Mary G.	Homestead		27	900.00	900.00		900.00	82.80
Lewis, Raymond F.	Homestead		¾	500.00	500.00		500.00	46.00
Libby, Arthur W.	Homestead	1	⅛	300.00				
	Lot of land		½	75.00	375.00	10.00	385.00	38.42

Libby, Charles D.	Homestead	1	1	400.00	400.00	50.00	450.00	44.40
Libby, Charles D. Jr.		1						3.00
Libby, Charles S.		1				60.00	60.00	8.52
Libby, C. Stanley & Edith M.	Cottage & lot		¼	400.00	400.00		400.00	36.80
Libby, Edith G.	Homestead		11¼	750.00	750.00		750.00	69.00
Libby, Edna	Homestead		½	250.00	250.00	50.00	300.00	27.60
Libby, Elizabeth M.	Homestead		1/5	350.00	350.00		350.00	32.20
Libby, Ernest W.	Homestead	1	3	1,000.00	1,000.00	60.00	1,060.00	100.52
Libby, Everett A.		1				100.00	100.00	12.20
Libby, Everett E.	Homestead	1	½	575.00	575.00	60.00	635.00	61.42
Libby, George A.		1				50.00	50.00	7.60
Libby, George E.	House	1		100.00	100.00		100.00	12.20
Libby, Glen S.	Homestead	1	2⅝	1,100.00				
	Lot of land		¼	10.00	1,110.00	50.00	1,160.00	109.72
Libby, Harry B.		1				50.00	50.00	7.60
Libby, Harry B. Jr.		1				60.00	60.00	8.52
Libby, Harry T.	Homestead	1	50	900.00				
	Homestead		1	425.00				
	Lot of land		2	25.00	1,350.00	60.00	1,410.00	132.72
Libby, Ina L.	Homestead		120 9/16	1,300.00	1,300.00		1,300.00	119.60
Libby, James F.	Homestead	1	½	550.00	550.00	60.00	610.00	59.12
Libby, Lloyd T.		1				60.00	60.00	8.52
Libby, Lloyd T. & Isabelle E.	Homestead		7	900.00	900.00		900.00	82.80
Libby, Lois C.	Homestead		¼	400.00	400.00		400.00	36.80
Libby, Ruth M.	Lot of land		17	50.00				
	Lot of land		5	25.00	75.00		75.00	6.90
Libby, William F.		1				60.00	60.00	8.52
Little, Elmer		1				60.00	60.00	8.52
Littlefield, Adrian D.	Homestead	1	16	700.00	700.00	60.00	760.00	72.92
Long, Arthur L.	Homestead	1	¾	1,200.00	1,200.00		1,200.00 Ex.	3.00
Lombard, Harry J.		1						3.00
Lombard, Harry J. & Edna I.	Homestead		¼	60.00	60.00	50% Exempt	60.00	5.52
Long, George M. Heirs of	Homestead		½	1,600.00	1,600.00		1,600.00	147.20
Long, Howard W.						10.00	10.00	.92
Long, Kenneth G.	Homestead	1	½	1,300.00	1,300.00	60.00	1,360.00	128.12
Lord, Harlie N.		1				135.00	135.00	15.42
Lord, Harlie N. & Rene P.	Homestead		28 4/5	1,500.00	1,500.00		1,500.00	138.00
Lord, Merton E.	Lot of land	1	10	50.00				
	Homestead		9	600.00				
	Homestead		2¼	600.00				
	Lot of land		19	200.00				
	Land & cottage		¾	125.00	1,615.00	50.00	1,665.00	156.18
Lorenzen, Alfred		1				10.00	10.00	3.92
Lorenzen, Alfred A.	Homestead	1	20	300.00	300.00	10.00	310.00	31.52
Lorenzen, Elsie	Homestead		5½	1,300.00	1,300.00		1,300.00	119 60
Loring, Pauline S.	Homestead		1	1,400.00	1,400.00		1,400.00	128.80
Loring, Richard W.		1				60.00	60.00	8.52
LoSciuto, Charles V.		1				25.00	25.00	5.30
Lothrop, Cummings L. 3rd	Homestead	1	42	1,500.00				
	Lot of land		2 2/5	10.00				
	Lot of land		2	50.00	1,560.00	160.00	1,720.00	161.24
Loura, John E.	Homestead	1	7/10	1,350.00	1,350.00	50.00	1,400.00	131.80

Lovett, Jasper H.	Homestead		1/5	250.00	250.00		250.00	23.00
Lowell, Clair F.		1				125.00	125.00	14.50
Lowell, Clair F. & Emma M.	Homestead		1	450.00	450.00		450.00	41.40
Lowell, Donald M.	Homestead	1	2	600.00				
	Lot of land		¾	25.00	625.00	60.00	685.00	66.02
Lowell, Earl P.	Cottage & lot	1	1/5	500.00	500.00		500.00	49.00
Lowell, Fred S.	Homestead		42	1,400.00	1,400.00	60.00	1,460.00	134.32
Lowell, George W.	Homestead	1	10	1,200.00				
	Lot of land		70	800.00				
	Lot of land		30	600.00				
	Lot of land		4½	50.00	2,650.00	1,160.00	3,810.00	353.52
Lowell, George W. Jr.	Lot of land	1	4	75.00	75.00		75.00	9.90
Lowell, Harold K.	Lot of land	1	15	100.00	100.00		100.00	12.20
Lowell, James S.		1				60.00	60.00	8.52
Lowell, James S. & Maxine D.	Cottage & lot		¼	475.00	475.00		475.00	43.70
Lowell, Neil F.		1						3.00
Lowell, Neil F. & Ruth F.	Lot of land		37½	400.00	400.00		400.00	36.80
Lowell, Ralph M.	Homestead		2	1,350.00	1,350.00		1,350.00	124.20
Lowell, Roscoe J.	Homestead	1	40	1,100.00				
	Cottage lots		¼	75.00				
	Land and barn		50	500.00				
	Lot of land		25	200.00				
	Lot of land		50	25.00				
	Lot of land		100	75.00	1,975.00	590.00	2,565.00	238.98
Lowell, Viola R.	Lot of land		1½	75.00				
	Cottage lots		11¾	415.00				
	Homestead		5	850.00				
	Lot of land		17⅜	200.00				
	Lot of land		3/5	100.00				
	Cottage lot		⅛	15.00				
	Lot of land		13 3/10	100.00	1,755.00		1,755.00	161.46
Luce, Earl C.		1				10.00	10.00	3.92
Luce, Pauline R.	Cottage & lot		¼	500.00	500.00		500.00	46.00
Lucey, Cornelius V.	Homestead	1	5	1,100.00	1,100.00	60.00	1,160.00	109.72
Lufkin, Milton T.	Homestead		69	1,650.00				
	Lot of land		25	300.00	1,950.00	40.00	1,990.00	183.08
Lundy, Everett	House	1		360.00	360.00		360.00	36.12
Lunt, Carroll C.		1				60.00	60.00	8.52
Lunt, Carroll C. & May L.	Homestead		25	1,300.00	1,300.00		1,300.00	119.60
Lunt, Walter E.		1				60.00	60.00	8.52
Lyons, Malcolm L.	Homestead	1	9	675.00	675.00	60.00	735.00	70.62
MacDonald, Albert J. Jr.		1				100.00	100.00	12.20
Macdonald, C. Arthur		1						3.00
MacDonald, Donald S.	Homestead	1	15½	450.00	450.00	60.00	510.00	49.92
MacDonald, Ida D.	Homestead		9	395.00				
	Lot of land		28⅝	150.00	545.00		545.00	50.14
MacDonald, Gertrude E.	Homestead		10	700.00	700.00		700.00	64.40
MacDonald, Kenneth J.		1						3.00
MacDonald, Philip		1				50.00	50.00	7.60
MacDonald, Ralph A.	Homestead	1	2	1,300.00	1,300.00	50.00	1,350.00	127.20
MacDonald, Robert B.		1						3.00

MacDonald, Robert C.	Cottage lots	1	2	235.00	235.00	450.00	685.00	66.02
MacDonald, Robert C.	Homestead		68½	855.00				
& Phyllis A.	Lot of land		5	45.00	900.00		900.00	82.80
Mains, Clyde L.	Homestead	1	2½	1,650.00	1,650.00	50.00	1,700.00	159.40
Mains, Grace M.	Homestead			1,450.00	1,450.00		1,450.00	133.40
Mains, Harry E.		1				50.00	50.00	.7.60
Mains, Harry L.	Homestead	1	½	900.00	900.00	10.00	910.00	86.72
Mains, Harry R.		1				60.00	60.00	8.52
Mains, George H.		1						3.00
Mains, George S.		1				60.00	60.00	8.52
Mains, Kenneth M.	Land & sawmill	1	5 2/5	2,050.00				
	Lot of land		1 3/5	75.00	2,125.00	1,285.00	3,410.00	316.72
Mains, Linwood C.		1				60.00	60.00	8.52
Maines, Winfred F.	Homestead	1	4⅛	1,000.00				
	Boat house & lot		⅛	300.00	1,300.00	110.00	1,410.00	132.72
Manchester, Byron		1						3.00
Manchester, Gilbert S.	Homestead	1	¼	1,060.00	1,060.00	110.00	1,170.00	110.64
Manchester, Florence L.	Lot of land		19½	240.00				
	Homestead		¾	900.00	1,140.00		1,140.00	104.88
Manchester, Herman E.		1				50.00	50.00	7.60
Manchester, Lawrence V.	Homestead	1	209	2,000.00				
	Lot of land		5	100.00	2,100.00	50.00	2,150.00	200.80
Manchester, Stephen W.	Homestead		1¼	1,100.00	1,100.00	60.00	1,160.00	106.72
Mayberry, Jasper E.	Homestead	1	4½	2,025.00				
	Lot of land		15	50.00				
	Land, house & poultry houses		20	1,875.00	3,950.00	1,202.00	5,152.00	476.99
Marston, Herbert A.	Homestead		½	1,300.00	1,300.00	50.00	1,350.00	124.20
Mayberry, Arnold E.	House	1		200.00				
	Lot of land		1½	30.00	230.00	10.00	240.00	25.08
Maynard, Albert J.	Homestead	1	25	900.00				
	Land & shop		1½	190.00	1,090.00	280.00	1,370.00	129.04
Mayberry, Kenneth L.	Homestead	1	1	1,050.00				
	Land, house & barn		2¼	950.00				
	Lot of land		8 4/5	100.00	2,100.00		2,100.00	196.20
Mayberry, Marion	Land & 2 houses		18	1,100.00	1,100.00		1,100.00	101.20
Mayberry, Leroy M.	Homestead	1	80	1,300.00	1,300.00	100.00	1,400.00	131.80
Marcus, Maurice	Lot of land		¼	100.00	100.00	60.00	160.00	17.72
Marcus, Sarah	Homestead		14	850.00				
	Lot of land		9	160.00				
	Lot of land		5	90.00				
	Land, office & cabins		¼	1,550.00				
	Land, store & cabins		½	1,575.00				
	Lot of land		4	150.00				
	Lot of land		½	100.00				
	Cottage & lot		⅛	700.00				
	Cottage lots		⅛	100.00				
	Homestead		4/5	1,600.00	6,875.00		6,875.00	632.50
Mayo, John W.	Homestead	1	5¼	900.00	900.00	60.00	960.00	91.32
Mains, Dorothy G.	Homestead		1	1,825.00	1,825.00		1,825.00	167.90
Manson, Donald E.	Homestead	1	½	400.00	400.00	60.00	460.00	45.32
Marshall, Morris J.	Homestead		9/10	1,100.00	1,100.00	60.00	1,160.00	106.72
Maxwell, Helena M.	Cottage & lot		¼	250.00				
	Cottage & lot		⅛	125.00				
	Cottage lots		1/5	50.00	425.00		425.00	39.10
Mannette, Thomas F.	Homestead	1	1	1,000.00	1,000.00	60.00	1,060.00	100.52
Maloney, Od B.	Land & cabins		4¾	1,550.00	1,550.00		1,550.00	142.60

Martin, Frederick E.	Cottage & lot	1	¼	400.00	400.00	10.00	410.00	40.72
Mason, Arthur F.	Homestead	1	1	250.00	250.00	70.00	320.00	32.44
Mank, Nelson F.	Cottage & lot	1	1 1/5	700.00				
	Lot of land		⅛	100.00				
	Lot of land		1/3	25.00	825.00		825.00	78.90
Martin, William B.	Homestead	1	2	400.00	400.00	60.00	460.00	45.32
May, Cecil G.	2 cottages & lots	1	¾	1,100.00	1,100.00		1,100.00 Ex.	3.00
Marcus, Lester		1				10.00	10.00	3.92
Maxwell, Roger H.		1				60.00	60.00	8.52
Mayberry, Maurice V.		1				50.00	50.00	7.60
Maloney, Dennis J.		1						3.00
Mason, Weston		1				50.00	50.00	7.60
McCabe, Milton J.		1						3.00
McDonald, Carroll E.		1				60.00	60.00	8.52
McDonald, Edwin A.						60.00	60.00	5.52
McDonald, Kenneth E.	Homestead		¾	950.00	950.00		950.00	87.40
McDonald, Malcolm R.	Homestead	1	1/10	1,300.00				
	Lot of land		⅛	25.00	1,325.00	60.00	1,385.00	130.42
McDonald, William J. & Julia M.	Cottage & lot		¼	875.00	875.00		875.00	80.50
McCarthy, John A.		1						3.00
McCarthy, John A. & Gertrude L.	Cottage & lot		¼	900.00	900.00		900.00	82.80
Morrell, Eugene L.	Homestead		12	1,250.00				
	Land, house, barn & garage		28	1,150.00				
	Lot of land		20	120.00				
	Lot of land		54	330.00	2,850.00		2,850.00	262.20
Merrill, Katherine P.	Lot of land		11⅓	55.00	55.00		55.00	5.06
Heirs of Meehan, Abram	Homestead		34	650.00	650.00		650.00	59.80
Devisees of Meehan, Sophronia	Cottage & lots		¾	275.00	275.00		275.00	25.30
Morrell, James H. & Calvin G.	Homestead	1	112	1,800.00				
	Lot of land		66	200.00				
	Lot of land		8	50.00	2,050.00	2,070.00	4,120.00	379.04
Morton, Lucy E.	Homestead		6¾	350.00	350.00		350.00	32.20
Maines, Edna	Homestead		6	900.00				
Horace B. & Betty J.	Lot of land		8	160.00				
	Land & garage		12	400.00				
	Lot of land		17	100.00	1,560.00		1,560.00	143.52
Moore, Almon O.	Homestead	1	50	1,100.00	1,100.00	60.00	1,160.00	109.72
Millett, Philip	Homestead	1	4	700.00	700.00	100.00	800.00	76.60
McMichael, Morton	Homestead	1	79 1/3	5,800.00				
	Lot of land		9 8/10	200.00	6,000.00	60.00	6,060.00	560.52
Munson, Bertha M.	Homestead		1	500.00	500.00	50.00	550.00	50.60
Morrill, Orland S.	Homestead		1	125.00	125.00		125.00	11.50
Heirs of Morse, Flossie L.	Homestead		¼	325.00	325.00		325.00	29.90
Merrill, Abbie P.	Homestead		17⅞	700.00	700.00		700.00	64.40
Meehan, Russell L.	Lot of land	1	12	200.00				
	Lot of land		5	50.00	250.00	60.00	310.00	31.52
Morse, Lloyd E.	Homestead	1	30	1,000.00				
	Lot of land		13	50.00	1,050.00	220.00	1,270.00	119.84
Morse, Eben	Homestead	1	¼	525.00	525.00	60.00	585.00	56.82
McLellan, Edward P.	Cottage & lot	1	¼	140.00	140.00	50.00	190.00	20.48
McKinney, Cecil D.	Homestead	1	28 7/10	450.00	450.00	50.00	500.00	49.00

Morrell, Clifford E.	Cottage & lot	1	5 1/5	500.00	500.00	620.00	1,120.00	106.04
Millett, Verne	Homestead	1	36	1,075.00	1,075.00	100.00	1,175.00	111.10
Meloon, Howard M.	Homestead	1	1	800.00	800.00	50.00	850.00	81.20
McLellan, Maud M.	Lot of land		16½	30.00				
	Lot of land		27	70.00				
	Lot of land		30	100.00	200.00		200.00	18.40
Meyer, Herman A.	Homestead	1	120	3,150.00				
	Lot of land		8	120.00	3,270.00	600.00	3,870.00	359.04
Miele, Pasquale	Lot & store	1	1/16	2,500.00				
Lot &	tenement house		1/32	1,000.00				
	Homestead		50	1,850.00				
	Lot of land		20	400.00	5,750.00	1,000.00	6,750.00	624.00
Miele, Robert P.	Homestead	1	47	1,200.00	1,200.00	60.00	1,260.00	118.92
McLellan, Horace J.	Homestead	1	41	1,075.00				
	Lot of land		18	275.00				
	Lot of land		63	150.00	1,500.00	50.00	1,550.00	145.60
McLellan, Cora,	Cottage & lot							
Heirs of			¼	240.00	240.00		240.00	22.08
Minervino, Pasquale	Homestead	1	¾	800.00	800.00	60.00	860.00	82.12
McKay, Edward	Lot & building		1/16	1,575.00				
	Homestead		24¼	1,500.00				
	Lot of land		½	10.00	3,085.00		3,085.00	283.82
Morrell, Lott M. &	Homestead		5	1,125.00				
Annie B.	Lot of land		19⅝	250.00				
	Homestead		25	1,200.00				
	Lot of land		6¼	230.00				
	Bailey lot		45	300.00				
	Lot of land		26	375.00				
	Lot of land		7/16	30.00	3,510.00		3,510.00	322.92
McKinney, Robert B.	Homestead	1	½	850.00	850.00	60.00	910.00	86.72
McGoldrick, John R.	Cottage & lot	1	¼	390.00	390.00	50.00	440.00	43.48
McKeague, Paul A.	Cottage & lot		½	700.00	700.00	10.00	710.00	65.32
McKeen, Charles A.	Homestead	1	41½	1,150.00	1,150.00	60.00	1,210.00	114.32
Morrison, Frederick	Homestead	1	½	600.00	600.00	50.00	650.00	62.80
Minervino, Michael	Cottage & lot	1	¼	190.00				
	Lot of land		½	25.00	215.00	70.00	285.00	29.22
Moody, Roland J.	Cottage & lot	1	¼	750.00	750.00	160.00	910.00	86.72
McGowen, Donald L.	Cottage & lot	1	¼	450.00				
	Cottage lot		⅞	50.00	500.00	60.00	560.00	54.52
McLeod, Kenneth G.	Cottage & lots	1	⅜	700.00	700.00	10.00	710.00	68.32
Merrill, William	Homestead	1	⅛	1,100.00	1,100.00	60.00	1,160.00	109.72
McNamara, Clarence E.	Homestead		½	600.00	600.00		600.00	55.20
& Margaret E.								
Moody, Adeline J.	Cottage & lot		¼	340.00	340.00		340.00	31.28
McShea, Ruth F.	Homestead		23	700.00	700.00		700.00	64.40
McGovern, Thomas L.	Homestead		3	1,400.00	1,400.00		1,400.00	128.80
& Jacqueline R.								
Morrell, Albert E.	Cottage lots,		11⅞	355.00				
	Overlook Park							
	Cottage lot,		½	200.00	555.00		555.00	51.06
	Little Sebago Lake							
Mingo, James P.	Homestead	1	31½	1,100.00	1,100.00	60.00	1,160.00	109.72
Minore, Clinton H.	Cottage & lot	1	⅜	625.00	625.00		625.00	60.50
Mitchell, Edward A.	Homestead	1	1½	175.00	175.00	60.00	235.00	24.62
Mains, Harry R. &	Lot of land		½	100.00				
Jean L.	Restaurant & cabins		1	2,200.00	2,300.00	300.00	2,600.00	239.20
Mitchell, John P.	Cottage & lot	1	¼	305.00	305.00	60.00	365.00	36.58

Moriarty, John W. & Shirley W.	Homestead		15	850.00	850.00		850.00	78.20
Mears, Donald H.	Land, house & 2 stores		2	1,125.00	1,125.00	360.00	1,485.00	139.62
Morrell, Richard C. & Janice M.	Homestead		½	1,075.00	1,075.00		1,075.00	98.90
Merrill, Thomas M.	Lot of land	1	⅝	100.00	100.00		100.00	12.20
Moore, Richard & Joyce A.	Homestead		1⅜	500.00	500.00		500.00	46.00
McMillan, Ralph W. & Wilhelmina R.	Homestead		101½	2,200.00	2,200.00		2,200.00	202.40
McLellan, Fred H.	Homestead	1	50	1,500.00	1,500.00	60.00	1,560.00	146.52
McGovern, Thomas L.		1				85.00	85.00	10.82
Millenchuk, Mike		1						3.00
McNamara, Clarence E.		1				60.00	60.00	8.52
Morrell, James H.		1						3.00
Morrell, Calvin G.		1						3.00
Morrell, Philip S.		1				60.00	60.00	8.52
Morrell, Lott M.		1				264.00	264.00	27.29
McShea, John T.		1				10.00	10.00	3.92
Moore, Ernest		1				60.00	60.00	8.52
Moody, Ronald A.		1				50.00	50.00	7.60
Moriarty, John W.		1				10.00	10.00	3.92
McTigue, Robert		1						3.00
McMillan, Ralph W.		1				110.00	110.00	13.12
Meggison, Gladys W.						60.00	60.00	5.52
Mears, Donald, Jr.		1				60.00	60.00	8.52
Morrell, Richard C.		1						3.00
McLellan, Wesley		1				50.00	50.00	7.60
Merrifield, Chester W. Jr.		1				60.00	60.00	8.52
Monroe, Kenneth L.		1				60.00	60.00	8.52
Nugent, Angie & Harris, LeRoi & Morna	Homestead		50	800.00	800.00		800.00	73.60
Nash, Clara & Alice	Homestead		188	2,300.00				
	Lot of land		17	300.00				
	Lot of land		1	25.00				
	Lot of land		4½	25.00	2,650.00		2,650.00	243.80
Nichols, Ernest G.	Store & lot		1/5	600.00				
& Ann C.	Lot of land		1	150.00				
	Cottage & lot		1/6	550.00	1,300.00		1,300 00	119.60
Nichols, Ann C.	3 cottages & lot		¾	1,550.00	1,550.00		1,550.00	142.60
Neely, Edith	Homestead		4¾	1,050.00	1,050.00	50.00	1,100.00	101.20
Nichols, Donald O.	Homestead	1	1/3	850.00	850.00	60.00	910.00	86.72
Noble, John T. Heirs of & Albert W.	Homestead		1¼	1,500.00	1,500.00		1,500.00	138.00
Nason, Leroy L. &	Homestead		31	1,300.00				
Lorraine M. &	Lot of land		10	100.00				
Therrien, Raymond A. & Beatrice M.	Lot of land		9	100.00	1,500.00		1,500.00	138.00
Nelson, Edward W.	Homestead	1	¾	1,300.00	1,300.00	50.00	1,350.00	127.20
Nelson, Eugene	Homestead	1	1	300.00	300.00	80.00	380.00	37.96
Norris, Richard M.	Homestead	1	1/3	350.00	350.00	60.00	410.00	40.72
Natale, Frank	Homestead	1	8	800.00				
	Lot of land		1	30.00	830.00	50.00	880.00	83.96
Nevin, Elizabeth H.	Homestead		¾	1,200.00			1,200.00	110.40

Nason, Clyde E.	House	1		300.00	300.00	55.00	355.00	35.66
Noyes, Ruth N.	Homestead		4¼	1,600.00	1,600.00		1,600.00	147.20
Nickerson, Francis V.	Cottage & lot	1	¼	600.00	600.00		600.00	58.20
Norwood, Seth W.						10.00	10.00	.92
Nason, Leroy L.		1				60.00	60.00	8.52
Norton, Jesse						50.00	50.00	4.60
Nichols, Ernest G.		1						3.00
Noble, Jason E.		1						3.00
Nevin, Charles J.		1				60.00	60.00	8.52
Nielsen, Johanne A.						60.00	60.00	5.52
Noyes, Herbert W.		1				60.00	60.00	8.52
Noble, Alta W.						60.00	60.00	5.52
Newton, Norman		1				60.00	60.00	8.52
Oriental Lodge K. of P. No. 17	Post Office			1,500.00	1,500.00		1,500.00	138.00
O'Brien, Marguerite L.	Cottage & lot		¼	240.00	240.00	60.00	300.00	27.60
Olson, Russell		1				50.00	50.00	7.60
Page, Annie E.	Hometead		27	2,200.00				
	Lot of land		23	450.00				
	Lot of land		20	400.00	3,050.00		3,050.00	280.60
Peters, Mike	Homestead	1	36	1,700.00	1,700.00	320.00	2,020.00	188.84
Plummer, Daniel L.	Homestead		21½	875.00	875.00		875.00	80.50
Devisees of Pratt, James R.	Homestead		200	3,400.00	3,400.00	430.00	3,830.00	352.36
Peabody, Mary & Mildred	Land, house & store		1	1,400.00	1,400.00	60.00	1,460.00	134.32
Plummer, Fred W.	Homestead	1	12	1,000.00	1,000.00	150.00	1,150.00	108.80
Pecoraro, Eugene	2 houses & lot	1	⅛	1,600.00	1,600.00	60.00	1,660.00	155.72
Prescott, Ralph L.	Homestead	1	¼	650.00	650.00	60.00	710.00	68.32
Page, Harriett G.	Homestead		24	700.00				
	Lot of land		20	125.00	825.00		825.00	75.90
Pendexter, Mabel	Homestead		55¾	1,350.00				
	Lot of land		28	200.00	1,550.00		1,550.00	142.60
Petto, Joseph	Land & building	1	½	125.00				
	Homestead		1	700.00				
	Lot of land		¾	75.00	900.00	50.00	950.00	90.40
Pecoraro, Anna	Homestead		11	1,730.00	1,730.00		1,730.00	159.16
Proctor, Beulah M.	Homestead		½	3,000.00	3,000.00		3,000.00	276.00
Pierce, Richard D.	Homestead	1	⅜	1,225.00				
	Cottage & lots		¾	230.00				
	Lot of land		20	150.00	1,705.00	50.00	1,755.00	164.46
Perkins, Ralph L.	Homestead	1	¾	500.00	500.00	50.00	550.00	53.60
Powers, Bertha E.	Homestead		6½	200.00	200.00		200.00	18.40
Plummer, Eudora	Homestead		¾	800.00	800.00		800.00	73.60
Heirs of Pride, Frank O. & Oressa	Lot of land		25	150.00	150.00		150.00	13.80
Plummer, Franklin H.	Lot of land		½	50.00	50.00	50.00	100.00	12.20
Pitt, Harry V.	Cottage & lot	1	1/6	500.00	500.00	50.00	550.00	53.60
Phinney, Charles M.	Homestead	1	9	1,900.00				
	Lot of land		1	50.00				
	Lot of land		9	90.00				
	Homestead		12	1,000.00				
	Lot of land		3/10	300.00				
	Homestead		½	900.00	4,240.00	185.00	4,425.00	410.10

Parker, Robert M.	Homestead	1	15	1,000.00	1,000.00	90.00	1,090.00	103.28
Peckham, Janet H.	Lot & store		¼	2,100.00	2,100.00	700.00	2,800.00	257.60
Philpot, Arthur W.	Homestead	1	9/16	900.00				
	Cottage & lot		⅛	600.00				
	Homestead		¼	225.00	1,725.00	160.00	1,885.00	176.42
Pitt, Ronald A.	Lot & barber shop	1	1/16	400.00				
	Homestead		2⅜	1,800.00	2,200.00	100.00	2,300.00	214.60
Pride, Jessie M.	Homestead		½	1,100.00				
	Lot of land		29	200.00				
	Lot of land		39	150.00				
	Lot of land		36½	50.00				
	Lot of land		5	50.00	1,550.00		1,550.00	142.60
Powell, Lester L.	Cottage & lots	1	1	1,030.00	1,030.00	60.00	1,090.00	103.28
Philpot, Clinton H.	Lot of land	1	27	100.00				
	Cottage lot		¼	100.00				
	Land & store		4¾	4,950.00				
	Lot of land		5	50.00	5,200.00	60.00	5,260.00	486.92
Proctor, Don P.	Homestead	1	¼	1,200.00				
	Lot of lot		3	150.00	1,350.00	130.00	1,480.00	139.16
Pelletier, Mary	Homestead		1/7	500.00	500.00		500.00	46.00
Poland, Thurlow D.	Homestead	1	9	750.00	750.00	10.00	760.00	72.92
Pendexter, Milton O.	Lot of land	1	39	400.00	400.00	100.00	500.00	49.00
Pride, Frank O. Jr.	Lot of land	1	52	150.00	150.00	50.00	200.00	21.40
Parker, William H.	Store & lot	1	2/5	2,000.00	2,000.00	2,060.00	4,060.00	376.52
Partridge, Lincoln A.	Land & barn	1	58	1,000.00				
	Homestead		4	550.00	1,550.00	1,510.00	3,060.00	284.52
Pendleton, Forrest E.	Homestead	1	15	900.00				
	Lot of land		10	100.00	1,000.00	50.00	1,050.00	99.60
Pierce, Willis S. Jr.	Homestead	1	2/25	1,350.00	1,350.00	50.00	1,400.00	131.80
Pendexter, Milton O. & Lowell, Clair F. & Emma M.	Lot of land		16¼	100.00	100.00		100.00	9.20
Phinney, Charles M. & Eva M. & Bruns Thomas P. & Adnah G.	Land & dance hall		1 2/5	1,700.00	1,700.00		1,700.00	156.40
Peavey, Walter L.	Homestead		⅞	1,000.00	1,000.00	60.00	1,060.00	97.52
Plummer, D. William	Land & barn	1	2	325.00	325.00	220.00	545.00	53.14
Pulkkinen, Walter E. & Elizabeth J.	Lot of land		7/10	25.00				
	Homestead		3	800.00	825.00		825.00	75.90
Potter, Eva	Homestead		½	375.00				
	Lot of land		12⅞	125.00	500.00		500.00	46.00
Peters, Clinton N.	Cottage & lot	1	½	1,900.00	1,900.00	45.00	1,945.00	181.94
Pratt, Leroy S.	Homestead	1	¼	1,300.00	1,300.00	50.00	1,350.00	127.20
Philpot, Ella A. & Vail, Raymond H.	Cottage & lot		1	600.00	600.00		600.00	55.20
Peterson, Guy C.	Homestead	1	1⅛	475.00	475.00	60.00	535.00	52.22
Peasley, Maxwell B.	Homestead	1	⅝	650.00	650.00	60.00	710.00	68.32
Phinney, Hazel L.	Homestead		1	600.00	600.00		600.00	55.20
Peters, Henry J. & Barbara H.	Homestead		¼	700.00	700.00		700.00	64.40
Peterson, Elias C.	Homestead	1	72	2,300.00	2,300.00	350.00	2,650.00	246.80
Porch, Herbert M.	Cottage & lots	1	½	2,000.00	2,000.00	60.00	2,060.00	192.52
Pulkkinen, Lahya J.	Homestead	1	5	625 00	625.00	50.00	675.00	65.10
Potter, Walter	Lot of land	1	3¼	125.00	125.00	10.00	135.00	15.42
Patterson, Donald E.	Cottage & lots	1	¾	300.00	300.00	50.00	350.00	35.20
Pride, Frank O.	Lot of land	1	1½	100.00				
	Lot of land		9	65.00	165.00	60.00	225.00	23.70

Philpot, Clinton H. & Venetia L.	Homestead		½	1,850.00	1,850.00		1,850.00	170.20
Pierce, Ernest W.	Cottage & lot		⅛	250.00	250.00		250.00	Exempt
Parry, Dorothy L.	Dairy Spa			500.00	500.00	860.00	1,360.00	125.12
Pray, Gertrude R.	Homestead		1/5	975.00	975.00		975.00	Exempt
Pray, Dean W.	Homestead	1	4/5	925.00	925.00	60.00	985.00	93.62
Pilch, Constance	Cottage			200.00	200.00	90.00	290.00	26.68
Parkhurst, Donald T.	Homestead	1	50	1,100.00				
	Land & barn		3	125.00	1,225.00	60.00	1,285.00	121.22
Perrin, Arthur R. Jr.	Homestead		50 3/5	1,900.00				
& Janet T.	Lot of land		17	200.00	2,100.00		2,100.00	193.20
Pepper, Bennie B.	Cottage & lot	1	1 1/5	390.00	390.00	10.00	400.00	39.80
Paulin, Mary E.	Cottage & lot		⅛	460.00	460.00		460.00	42.32
Porell, Reginald A. & Marjorie A.	Homestead		1¼	900.00	900.00		900.00	82.80
Pollard, Gordon	Cottage			100.00	100.00		100.00	9.20
Plummer, Harry M.	Homestead	1	½	900.00	900.00	60.00	960.00	91.32
Philpot, Arthur W. & Eleanor M.	5 cottages & land		31¼	2,150.00				
	Homestead		8½	1,100.00	3,250.00		3,250.00	299.00
Packard, Lester E. & Kathryn L.	Homestead		27⅜	2,350.00	2,350.00		2,350.00	216.20
Pitt, Harry V. & Caroline L.	Homestead		1⅛	1,300.00	1,300.00		1,300.00	119.60
Phillips, Jeneva & Ames, Evelyn W.	Cottage & lot		⅛	175.00	175.00		175.00	16.10
Pratt, Grace A.						2,646.00	2,646.00	243.43
Peavey, Fred R.						50.00	50.00	4.60
Page, Clyde S.		1				1,245.00	1,245.00	117.54
Pelletier, Rene		1				60.00	60.00	8.52
Paul, George D.		1				50.00	50.00	7.60
Pecoraro, Geanerean		1				60.00	60.00	8.52
Plummer, Clifford		1				180.00	180.00	19.56
Pierce, Kenneth		1				50.00	50.00	7.60
Peckham, Robert B.		1				60.00	60.00	8.52
Proulx, Earl		1				50.00	50.00	7.60
Poularis, Gunaris		1						3.00
Pride, Oressa						100.00	100.00	9.20
Phinney, Phyllis						50.00	50.00	4.60
Parker, Ralph W.		1				10.00	10.00	3.92
Pecoraro, John E.		1				50.00	50.00	7.60
Peters, Henry J.						60.00	60.00	5.52
Proulx, Arthur J.		1				50.00	50.00	7.60
Perrin, Arthur R. Jr.		1				10.00	10.00	3.92
Porell, Reginald A.		1				60.00	60.00	8.52
Pulkkinen, Walter E.		1				60.00	60.00	8.52
Poularis, Ivars		1				60.00	60.00	8.52
Poularis, Janis		1						3.00
Packard, Ralph		1						3.00
Packard, Lester E.		1				245.00	245.00	25.54
Pillsbury, Hobart		1				60.00	60.00	8.52
Parker, Ralph C.		1				50.00	50.00	7.60
Pray, Kenneth		1						3.00
Quinlan, Ruth	Homestead		1	300.00	300.00		300.00	27.60
Quimby, Ethel L.	Homestead		2 9/10	1,125.00				
	Land & garage		4/5	225.00	1,350.00		1,350.00	Exempt

Quint, Earl	Homestead		1	350.00	350.00	50.00	400.00	39.80
Quinlan, David L.	Homestead		6	350.00	350.00	60.00	410.00	37.72
Quinn, Rowland K. & Villa H.	Homestead		3/10	1,600.00	1,600.00		1,600.00	147.20
Quinn, Rowland K.		1				60.00	60.00	8.52
Quinlan, Roger						50.00	50.00	4.60
Rogers, Cora M., Martin, Annie C. & Rogers, Marshall H. Jr.	Homestead		62	1,900.00	1,900.00		1,900.00	174.80
Rogers, Jessie J.	Homestead		½	500.00	500.00		500.00	Exempt
Rich, Chester G.	Land & restaurant	1	2½	1,450.00				
	Lot of land		9¼	225.00				
	Filling station		¼	1,350.00	3,025.00	460.00	3,485.00	323.62
Rogers, Lyndon K. Heirs of	Homestead		4½	725.00	725.00		725.00	66.70
Rogers, Maynard G. & Marie	Homestead (50% Exempt)		4/5	975.00	975.00		975.00	44.62
Rogers, Walter S.	Homestead		5	850.00				
Heirs of	Lot of land		42	400.00				
	Lot of land		½	10.00	1,260.00		1,260.00	115.92
Rogers, Lawrence B.	Homestead & store	1	1	1,450.00	1,450.00	400.00	1,850.00	173.20
Reeves, Walter	Homestead		1/3	1,550.00				
	Lot of land		21	100.00	1,650.00	60.00	1,710.00	157.32
Robinson, Alice C.	Cottage & lots		¼	1,300.00	1,300.00		1,300.00	Exempt
Richardson, Roland A.	2 houses		26	2,200.00	2,200.00	70.00	2,270.00	211.84
	land & garage	1						
Rogers, Howard O.	Homestead	1	1	1,400.00	1,400.00	60.00	1,460.00	137.32
Rivers, Franklin H.	Cottage & lot	1	⅞	360.00	360.00	50.00	410.00	40.72
Rogers, Elva L.	2 houses & lot		1½	750.00	750.00	160.00	910.00	83.72
Ridlon, C. Lloyd	Homestead	1	2	875.00	875.00	85.00	960.00	91.32
Riley, Martin T.	Homestead		¾	375.00	375.00		375.00	34.50
Rogers, Maurice L.	Homestead	1	106¼	3,350.00				
	Cottage & lot		1¼	650.00				
	Land & garage		7/12	2,550.00				
	Lot of land		11	150.00				
	Lot of land		10	100.00				
	Homestead		25	1,375.00				
	Lot of land		¼	50 00				
	Lot of land		57	600.00	8,825.00		8,825.00	814.90
Rutherford, Laurie E.	Homestead	1	1/10	450.00	450.00	60.00	510.00	49.92
Roehrig, Paul & Catherine A.	Homestead		60	2,000.00				
	Lot of land		45	400.00				
	Lot of land		30	300.00	2,700.00	1,315.00	4,015.00	369.38
Rogers, Alice B.	Lot of land		12	250.00				
Heirs of	Lot of land		5	25.00				
	Homestead		1	1,200.00	1,475.00		1,475.00	135.70
Reeves, W. Clifton	Shop	1		300.00	300.00	60.00	360.00	36.12
Robbins, Newell M.	Cottage & lot	1	¼	500.00	500.00		500.00	49.00
Reynolds, Dorothy A.	Homestead		¾	2,100.00	2,100.00		2,100.00	193.20
Randall, Ernest M. & Edward L.	Homestead		¾	700.00	700.00		700.00	64.40
Risteen, Joseph W.	Cottage & lots	1	1 1/5	1,600.00	1,600.00	60.00	1,660.00	155.72
Roediger, Anna L.	Cottage & lots		7/10	2,300.00	2,300.00		2,300.00	211.60
Rutter, Harold H.	Homestead		⅝	1,600.00	1,600.00	60.00	1,660.00	152.72

Russell, Francis S.	Homestead	1	3	625.00	625.00	50.00	675.00	65.10
Riley, Eva J. & Floyd R.	Homestead		60	900.00	900.00		900.00	82.80
Rogers, Albert B.	Homestead	1	⅞	1,160.00	1,160.00	60.00	1,220.00	115.24
Rogers, Sally A.	Homestead		7/10	775.00	775.00		775.00	71.30
Rich, Edith L.	Homestead		4	1,200.00				
	Filling station		5⅞	1,350.00	2,550.00		2,550.00	234.60
Rogers, Maurice W.	Homestead	1	¾	1,500.00	1,500.00	60.00	1,560.00	146.52
Rogers, John W.	Homestead	1	1/5	350.00	350.00	10.00	360.00	36.12
Rogers, Percy A.	Homestead	1	⅛	700.00	700.00	60.00	760.00	72.92
Russell, Lena A.	Cottage & lot		1/3	225.00	225.00		225.00	20.70
Rollins, John S.	House	1		300.00	300.00	50.00	350.00	35.20
Rich, Donald L.	Cottage & lot	1	¼	125.00				
	Homestead		½	650.00	775.00		775.00	74.30
Rutherford, Laurie E. & Udavilla M.	Cottage & lots		¼	400.00	400.00		400.00	36.80
Rowe, Charles A.	Cottage & lots	1	3/5	160.00				
	Cottage & lots		⅜	420.00	580.00	50.00	630.00	60.96
Rolfe, Charles L. & Easter I.	Lot of land		10	200.00				
	Lot of land		15	150.00				
	Lot of land		15	150.00				
	Lot of land		7/10	100.00				
	Lot of land		25	400.00				
	Homestead		38	2,200.00				
	Lot of land		14	200.00				
	Land & barn		32	500.00				
	Lot of land		57½	570.00	4,470.00		4,470.00	411.24
Rolfe, Charles L. & Easter I. & Brown, Ira Heirs of	Lot of land		1¼	25.00	25.00		25.00	2.30
Roberts, John L. & Frances W.	Land, store & garage		½	1,550.00	1,550.00	1,400.00	2,950.00	271.40
Renner, Nelson N. & Ann T.	Homestead		19 4/5	1,125.00	1,125.00		1,125.00	103.50
Rich, Kenneth H.	Homestead	1	⅞	975.00	975.00	50.00	1,025.00	97.30
Roma, Alexis & Emma A.	Homestead		2	1,000.00	1,000.00		1,000.00	92.00
Rhoades, Kenneth		1				460.00	460.00	45.32
Riley, Floyd R.		1				75.00	75.00	9.90
Roehrig, Paul		1						3.00
Reynolds, Edwin L.		1				85.00	85.00	10.82
Rogers, Donald F.		1				125.00	125.00	14.50
Rogers, Maynard G. Jr.		1				50.00	50.00	7.60
Roediger, T. Frederick		1				10.00	10.00	3.92
Rich, Howard L.		1				350.00	350.00	35.20
Rogers, Arthur		1				60.00	60.00	8.52
Rogers, Stanley P.		1						3.00
Rogers, Milton H.						50.00	50.00	4.60
Randall, Ernest M.		1				60.00	60.00	8.52
Rolfe, Charles L.		1				980.00	980.00	93.16
Renner, Nelson N.						60.00	60.00	5.52
Roberts, John L.		1				60.00	60.00	8.52
Rogers, Maynard G.		1						3.00
Rossi, Frank, Jr.		1				60.00	60.00	8.52
Roma, Alexis		1				60.00	60.00	8.52
Roma, Alexander G.		1						3.00
Rowe, Stanley C.		1				50.00	50.00	7.60

Rowe, Maurice						50.00	50.00	4.60
Randall, Edward L.		1						3.00
Robillard, Coleman M.		1				60.00	60.00	8.52
Reed, Donald		1				60.00	60.00	8.52
Reed, Wellman H.	Cottage	1		125.00	125.00		125.00	14.50
Robbins, Kenneth		1						3.00
Sawyer, Ferdinand	Homestead		11	850.00	850.00		850.00	78.20
Sanders, Guy C.	2 houses & lot		9 4/5	1,000 00	1,000.00		1,000.00	92.00
Heirs of								
Sanders, Amy	Homestead		1	425.00	425.00		425.00	39.10
Sayward, Harlon A.	Homestead	1	3	750.00				
	Lot of land		83 1/3	800.00	1,550.00		1,550.00	3.00
Smith, Bertrand D.	Homestead		3	100.00	100.00		100.00	9.20
Shaw, Daniel J. &	Homestead		40	1,100.00				
Dyer, Viola	Lot of land		23	150.00	1,250.00		1,250.00	115.00
Staples, Fred M.	Homestead	1	38	1,300.00	1,300.00	120.00	1,420.00	133.64
Staples, Harry A.	Lot of land		12	250.00	250.00		250.00	23.00
Staples, Louise M.	Homestead		3	750.00	750.00		750.00	69.00
Devisees of								
Strout, Gertrude K.	Homestead		10	900.00	900.00	10.00	910.00	83.72
Stanton, Emma	Homestead		39	1,400.00	1,400.00	60.00	1,460.00	134.32
Staples, Vaughn B. &	Homestead		68	1,300.00	1,300.00		1,300.00	119.60
Clara E.								
Smith, Robert A. &	Homestead		¾	1,100.00				
Mary B.	Homestead		2¼	550.00	1,650.00		1,650.00	151.80
Seavey, Alonzo R.	Homestead	1	25	1,150.00				
	Lot of land		22¼	250.00	1,400.00	60.00	1,460.00	137.32
Smith, Emma	Homestead		84	1,950.00				
	Lot of land		3	50.00	2,000.00		2,000.00	184.00
Swendsen, Charles E.	Homestead	1	1	1,425.00	1,425.00		1,425.00	Ex. 3.00
Small, Gilbert M.	Homestead	1	27½	1,100.00	1,100.00	60.00	1,160.00	109.72
Sylvester, Lillian	Homestead		2	700.00	700.00		700.00	64.40
Stuart, Chester D.	Homestead	1	4	600.00				
	Lot of land		7/10	50.00	650.00	60.00	710.00	68.32
Stone, Paul H.	Homestead	1	1	1,300.00	1,300.00	60.00	1,360.00	128.12
Seavey, Clyde T.	Homestead & store	1	2½	2,750.00				
	Cottage lot		¼	100.00				
	Lot of land		3	25.00				
	Cottage & lot		¼	600.00	3,475.00	1,080.00	4,555.00	422.06
Shaw, Milton E.	Homestead	1	2/5	925.00	925.00	50.00	975 00	92.70
Stone, Elwin H.	Homestead		28	550.00	550.00		550.00	Exempt
Heirs of								
Sawyer, George S.	Homestead	1	100	1,500.00	1,500.00		1,500.00	Ex. 3.00
Standley, Ethel M.	Homestead		3	625.00	625.00		625.00	57.50
Schlotterbeck,	Homestead		1	600.00	600.00		600.00	55.20
Beatrice G.								
Sawyer, Hazel J.	Homestead		7½	1,350.00	1,350.00		1,350.00	124.20
Smith, Lawrence E.	Homestead	1	⅜	1,100.00				
	Lot of land		1 1/5	100.00	1,200.00	60.00	1,260.00	118.92
Sparrow, Helene E.	Homestead		48	1,000.00	1,000.00		1,000.00	92.00
Smithson, Robert E.	Homestead		2	350.00	350.00		350.00	32.20
& Marion A.								
Shurtleff, Lillian E.	Homestead		3/5	700.00	700.00	10.00	710.00	65.32
St. Pierre, James W.	Homestead	1	⅞	1,000.00				
	Cottage & lot		⅛	350.00	1,350.00	60.00	1,410.00	132.72

Stengel, Ruth F.	Homestead		4 5/6	1,250.00	1,250.00	60.00	1,310.00	120.52
Swan, Florence H.	Lot of land		1	15.00				
	Homestead		2	950.00				
	Lot of land		1/16	10.00	975.00		975.00	89.70
Scribner, Kenneth K.	Homestead	1	3½	900.00	900.00	60.00	960.00	91.32
Spiller, George M.	Homestead	1	1¼	450.00	450.00	50.00	500.00	49.00
Sweetland, John A.	Homestead		8	850.00	850.00	60.00	910.00	86.72
Smith, Charles L.	Homestead		17	1,250.00	1,250.00		1,250.00	115.00
Devisees of								
Southard, Daniel N.	Homestead	1	64	700.00				
	Lot of land		22	100.00	800.00	115.00	915.00	87.18
Sawyer, Guy E.	Homestead	1	6	400.00	400.00	60.00	460.00	45.32
Small, Ralph	House	1		200.00	200.00	10.00	210.00	22.32
Schwenk, Clara A.	Homestead		5	660.00	660.00		660.00	60.72
Swendsen, Russell	Homestead	1	½	700.00	700.00	60.00	760.00	72.92
Smith, Bernard I.	House	1		250.00	250.00	60.00	310.00	31.52
Stevens, Leon W.	Homestead	1	55	1,800.00	1,800.00	60.00	1,860.00	174.12
Stacey, Ralph M.	Homestead	1	½	1,200.00	1,200.00	60.00	1,260.00	118.92
Strout, Henry A.	Homestead	1	24	900.00	900.00	50.00	950.00	97.76
Scott, Freda	Homestead	1	3½	1,075.00	1,075.00		1,075.00	98.90
Sanborn, Jane O.	Homestead		20	1,330.00				
	Lot of land		1	20.00	1,350.00		1,350.00	124.20
Staples, Owen F. &	Homestead &		2	2,050.00	2,050.00		2,050.00	188.60
Bertha B.	Boat Shop							
Steeves, Russell R.	Hometead	1	4 7/10	1,000.00	1,000.00	60.00	1,060.00	100.52
Stanton, Eunice	Homestead		5½	850.00				
	Cottage & lot		¼	390.00	1,240.00		1,240.00	114.08
Sanborn, Percy A.	Homestead	1	⅞	350.00	350.00	60.00	410.00	40.72
Saunders, Marion	House			500.00	500.00		500.00	46.00
StPierre, Edward	Lot of land	1	10	200.00				
	Homestead		5	700.00				
	Lot of land		14⅛	275.00	1,175.00	60.00	1,235.00	116.62
Szostak, William V.	Homestead	1	1	650.00	650 00	60.00	710.00	68.32
Sanville, Altie E.	Homestead	1	4/5	550.00	550.00	50.00	600.00	58.20
Steele, Lois M.	Homestead		3 2/5	650.00	650.00		650.00	59.80
Staples, Esther L.	Homestead &		1 3/10	1,000.00	1,000.00	50.00	1,050.00	96.60
	Restaurant							
Sanborn, Leonard R.	Homestead		2½	650.00	650.00	60.00	710 00	65.32
Stevens, Calvert A.	Homestead	1	1/10	1,100.00	1,100.00	60.00	1.160.00	109.72
Spinney, Frank J.	Homestead	1	5	800.00	800.00	75.00	875.00	83.50
Sutherland, Frank	Homestead		3	1,000.00	1,000.00		1,000.00	Exempt
Smith, Charles A. Jr.	Homestead	1	1	675.00				
	Cottage lot		¼	25.00	700.00	60.00	760.00	72.92
Swan, Lulu M.	Cottage & lots		¼	1,100.00				
	Cottage & lot		¼	350.00				
	Cottage & lot		¼	700.00				
	Cottage lot		¼	100.00				
	Cottage lot		⅛	50.00				
	Cottage lots		⅜	120.00				
	Cottage lots		5¾	340.00				
	Lot of land		9	90.00				
	Cottage & lot		¼	600.00				
	Cottage & lot		¼	600.00				
	Cottage lots		⅛	100.00				
	Cottage lot		⅛	100.00				
	Cottage lot		⅛	400.00	4,290.00		4,290.00	394.68

Sawyer, Cecil L.	Homestead	1	¾	250.00				
	Cottage lot		¼	25.00				
	Lot of land		1⅝	75.00	350.00	60.00	410.00	39.80
Smith, Derwood C.	Homestead	1	9/10	1,000.00	1,000.00	60.00	1,060.00	100.52
Stearns, Norman E.	Cotttage & lots		⅜	745.00				
& Mary E.	Homestead		59½	1,075.00	1,820.00		1,820.00	167.44
Sherwood, Lloyd V.	Cottage & lot	1	¼	550.00	550.00	10.00	560.00	54.52
Smith, Walter E.	Cottage & lot	1	¼	400.00	400.00	10.00	410.00	40.72
Small, Edward R.	Homestead	1	⅜	450.00	450.00	50.00	500.00	49.00
Spiller, Ralph H.	Homestead	1	1 1/5	900.00	900.00	60.00	960.00	91.32
Stover, Arthur L.	Homestead	1	41 1/3	2,640.00				
	Lot of land		8	240.00	2,880.00	60.00	2,940.00	273.48
Sherman, Lucille A.	Cottage & lots		¼	1,000.00	1,000.00		1,000.00	92.00
Stewart, Lyda A.	Cottage & lot		¼	850.00				
Westley H.	Cottage & lot		¼	450.00	1,300.00		1,300.00	119.60
Stuart, Norman W. &	Lot of land		1⅛	200.00	200.00		200.00	18.40
E. Dawn								
Shields, Dora B.	Homestead		9	2,300.00	2,300.00		2,300.00	211.60
Sawyer, Chester F.	Homestead	1	2½	200.00	200.00	10.00	210.00	22.32
Stiles, Keith L.	Homestead	1	6	400.00	400.00		400.00	36.80
& Mary								
Smithson, Ross V.	Homestead	1	2 9/10	350.00				
	Homestead		15	400.00	750.00	50.00	800.00	76.60
Sampson, Arthur H.	Cottage & lot	1	¾	1,200.00	1,200.00		1,200.00	113.40
Stanley, Lester F.	Homestead		2½	125.00	125.00		125.00	11.50
& Elizabeth L.								
Sawtelle, Lester E.	Homestead		1⅝	700.00	700.00		700.00	64.40
& Adelle								
Sargent, Preston E.	Homestead		59	1,500.00	1,500.00		1,500.00	138.00
& Bertha								
Smith, Delores E.	Cottage lot		2/5	125.00	125.00		125.00	11.50
Saunders, Vernon E. Jr.	Cottage & lot		1¾	800.00	800.00		800.00	73.60
& Shirley M.								
Scribner Harold L.	Homestead		⅝	1,300.00	1,300.00		1,300.00	119.60
& Leora R.								
Sayward, Melvin W.	Homestead		6½	475.00	475.00		475.00	43.70
& Mattie E.								
Southard, Richard E.	Homestead		1	750.00	750.00		750.00	69.00
& Anna Mae								
Siddons, Harold S. &	Cottage & lot		¼	400.00	400.00		400.00	36.80
Elizabeth I.								
Scott, John R.	Cottage & lots	1	1⅛	2,100.00	2,100.00	160.00	2,260.00	210.92
Shelcuskey, George E.	Cottage & lot		¼	500.00	500.00		500.00	46.00
& Helen O.								
Skillin, Charles A. Jr.	Homestead		½	650.00	650.00		650.00	59.80
& Eleanor H.								
Strout, Raymond	House	1		200.00	200.00	10.00	210.00	22.32
Shaw, Wilma M.	Homestead		12¾	2,100.00	2,100.00		2,100.00	193.20
Seymour, Raymond J. Jr.	Lot of land		½	75.00	75.00		75.00	6.90
& Abbie M.								
Siddons, Harold C.	Lot of land		1½	200.00				
& Muriel V.	Homestead		1 1/10	1,250.00	1,450.00		1,450.00	133.40
Spencer, Alfred L.	Cottage & lot	1	¼	370.00	370.00		370.00	37.04
Stevens, Clarence	Homestead	1	8	375.00	375.00		375.00	37.50
Sykes, Malcolm P.	Homestead		1	400.00	400.00		400.00	36.80
& Laverne B.								
Sprague, Frank W.	House trailer	1		600.00	600.00	50.00	650.00	62.80

Simmons, Edward M.D. & Eleanor A.	Lot of land		4	200.00	200.00		200.00	18.40
Smith, Howard L. & Erma M.	Homestead		¼	1,200.00	1,200.00		1,200.00	110.40
Staples, Vaughn B.		1				810.00	810.00	77.52
Smith, Robert A.		1						3.00
Smith, Robert A. Jr.		1				60.00	60.00	8.52
Swan, Clifford L.		1				60.00	60.00	8.52
Sawyer, Clyde M.		1				60.00	60.00	8.52
Shaw, Daniel J.		1				90.00	90.00	11.28
Schlotterbeck, Edward		1						3.00
Saunders, Charles H.						60.00	60.00	5.52
Saunders, Hazel M.						650.00	650.00	59.80
Standley, Frederick		1				10.00	10.00	3.92
Staples, Fred R.		1						3.00
Shaw, Howard E.		1						3.00
Saunders, Herbert						60.00	60.00	5.52
Schwenk, Peter F.		1				60.00	60.00	8.52
Sanders, Myron		1						3.00
Scott, Roland E.		1				220.00	220.00	23.24
Stuart, Clinton S.		1				60.00	60.00	8.52
Steele, Elmer C.		1				50.00	50.00	7.60
Staples, George		1				60.00	60.00	8.52
Stone, Ernest H.		1				50.00	50.00	7.60
Stuart, Norman		1				50.00	50.00	7.60
Smithson, Robert E.		1				50.00	50.00	7.60
Scribner, Harold L.		1				60.00	60.00	8.52
Sabin, Harold		1				50.00	50.00	7.60
Sylvester, William Z.						50.00	50.00	4.60
Staples, Owen F.		1				450.00	450.00	44.40
Steeves, Donald		1				50.00	50.00	7.60
Smith, Rufus W. Jr.		1				60.00	60.00	8.52
Shields, Richard W.		1				60.00	60.00	8.52
Sherman, J. Franklin		1				60.00	60.00	8.52
Sparrow, Lawrence W.		1				60.00	60.00	8.52
Stultz, Albert		1				10.00	10.00	3.92
Schlotterbeck, Leroy J.		1						3.00
Setson, Everett		1				50.00	50.00	7.60
Stiles, Keith L.		1				50.00	50.00	7.60
Stanley, Lester F.						60.00	60 00	5.52
Sawyer, Ruel		1				60.00	60.00	8.52
Sawyer, George S. Jr.		1						3.00
Sayward, Melvin W.		1				60.00	60.00	8.52
Sawtelle, Lester E.		1				50.00	50.00	7.60
Sargent, Preston E.		1				525.00	525.00	51.30
Siddons, Harold S.		1				60.00	60.00	8.52
Shelcuskey, George E.		1				10.00	10.00	3.92
Swan, John		1				60.00	60.00	8.52
Strout, Albert		1						3.00
Seavey, Gerald W.		1				100.00	100.00	12.20
Southard, Richard E.		1				60.00	60.00	8.52
Simonson, Samuel A.		1				60.00	60.00	8.52
Saunders, Vernon E. Jr.		1				60.00	60.00	8.52
Sykes, Malcolm P.		1						3.00
Seymour, Raymond J. Jr.		1				50.00	50.00	7.60
Siddons, Harold C.		1				60.00	60.00	8.52
Simmons, Edward M.D.		1				60.00	60.00	8.52

Smith, Howard L.		1				60.00	60.00	8.52
Stevena, Arland E.		1				10.00	10.00	3.92
Skillin, Charles A. Jr.		1				75.00	75.00	9.90
Stearns, Norman E.		1				110.00	110.00	13.12
Snow, Lester R.		1						3.00
Shaw, Charles, Jr.		1				50.00	50.00	7.60
Timmons, Robert D.	Homestead		79	1,600.00	1,600.00	240.00	1,840.00	169.28
Thayer, Charles E.	Homestead & store		1	2,000.00	2,000.00	1,760.00	3,760.00	345.92
Tobin, James	Homestead		⅛	600.00	600.00		600.00	55.20
Devisees of								
Tanguay, Augustine	2 houses, barn & land	1	51	2,900.00	2,900.00	155.00	3,055.00	284.06
Thomas, Margaret	House, garage & store		1/3	2,000.00	2,000.00	225.00	2,225.00	204.70
Taylor, Marie B.	Homestead		54¼	1,150.00	1,150.00		1,150.00	105.80
Toms, Melissa J.	Homestead		62	1,800.00	1,800.00	50.00	1,850.00	170.20
Timmons, Kimball D.	Homestead	1	1½	900.00	900.00	60.00	960.00	91.32
Temm, L. Isabelle	Homestead		7	700.00	700.00		700.00	64.40
Taylor, Morris	Homestead		5	700.00				
	Homestead		½	800.00				
	Land & 2 buildings		18	665.00				
	Land & booth		¼	200.00				
	Homestead		1	800.00				
	Homestead		2	700.00				
	Lot of land		5	300.00				
	Homestead		½	950.00	5,115.00	50.00	5,165.00	475.18
Thompson, Charlotte K.	Homestead		20	1,000.00				
	Lot of land		23	475.00	1,475.00		1,475.00	135.70
Timmons, Gordon B.	Homestead & sawmill	1	53⅝	2,000.00				
	Lot of land		12	100.00	2,100.00	700.00	2,800.00	260.60
Tandberg, Trygve	Land & 2 houses	1	2	1,750.00				
	Cottage & lot		⅜	450.00	2,200.00	160.00	2,360.00	220.12
Tandberg, Mildred	Cottage			325.00	325.00		325.00	29.90
Heirs of								
Taylor, Ida E.	2 cottages & lot		¼	1,125.00				
	Cottage & lot		¼	550.00				
	Cottage & lot		¼	825.00	2,500.00		2,500.00	230.00
Taylor, A. Lynn	Lot of land		33 1/3	300.00	300.00		300.00	27.60
Turkington, Bruce S.	Homestead	1	¾	1,100.00	1,100.00	50.00	1,150.00	108.80
True, John L.	Homestead	1	½	1,000.00	1,000.00	50.00	1,050 00	99.60
Thibideau, George	Homestead	1	1/10	1,100.00	1,100.00	60.00	1,160.00	109.72
Tanguay, Real	Homestead	1	10	650.00	650.00	75.00	725.00	69.70
Taylor, Ruel E. Jr.	Homestead	1	4	2,650.00				
	Lot of land		20	150.00	2,800.00	60.00	2,860 00	266.12
Turransky, Jack J.	Homestead	1	10	600.00	600.00	50.00	650.00	62.80
Timmons, Wilbur	Homestead	1	5	500.00	500.00	60.00	560.00	54.52
Tubbs, Philip T.	Homestead	1	1	800.00	800.00	60.00	860.00	82.12
Twombly, Annie	Homestead		⅞	600 00	600.00		600.00	55.20
Thayer, Edward W.	Homestead	1	27	1,200.00	1,200.00		1,200.00	113.40
Timmons, Ernest S.	Homestead	1	9⅜	550.00	550.00	180.00	730.00	70.16
Thompson, George R.	Homestead	1	4	1,000.00	1,000.00	60.00	1,060.00	100.52
Toole, Percy I.	Homestead	1	8	625.00	625.00	60.00	685.00	66 02
Taylor, John H.	Homestead	1	54½	1,500.00	1,500.00	60.00	1,560.00	146.52
Taylor, Alan W.	Homestead		1⅞	700.00	700.00	60.00	760.00	69.92

Taylor, William A. & Beverly M.	Homestead		1¾	1,050.00	1,050.00		1,050.00	96.60
Tenney, Glenna M.	Homestead		½	600.00	600.00		600.00	55.20
Tottle, Milton	Homestead	1	2 9/10	1,125.00	1,125.00	60.00	1,185.00	112.02
Tyler, Ammon M.	Homestead	1	½	600.00	600.00	60.00	660.00	63.72
Thomas, Vernley F. & Ramola	Cottage & lots		¼	200.00	200.00		200.00	18.40
Thomes, Herbert W.	Lot of land		1½	75.00				
& Betty L.	Cottage & lot		⅛	600.00	675.00		675.00	62.10
Thomas, Clara E.	Cottage & lots		1/7	800.00	800.00		800.00	73.60
Toms, Robert H.	Homestead	1	3/5	1,100.00	1,100.00	60.00	1,160.00	109.72
Tyler, Arlene	Homestead		¼	700.00	700.00		700.00	64.40
Thomes, Herbert W.		1				50.00	50.00	7.60
Timmons, Harold		1				60.00	60.00	8.52
Taylor, Harry		1						3.00
Tyler, Arthur		1						3.00
Thompson, Stanley T.		1				60.00	60.00	8.52
Temm, Edwin		1				100.00	100.00	12.20
Turkington, Samuel		1						3.00
Thomes, Herbert S.						50.00	50.00	4.60
Therrien, Raymond A.		1				50.00	50.00	7.60
Tanguay, Lawrence		1				50.00	50.00	7.60
Thompson, Stanley K.		1				60.00	60.00	8.52
Taylor, William A.						60.00	60.00	5.52
Taylor, Carroll C. Jr.		1				60.00	60.00	8.52
True, Frank C.		1				10.00	10.00	3.92
Tenney, Charles		1				135.00	135.00	15.42
Thomas, Vernley R.		1				50.00	50.00	7.60
Thayer, Sylvia						60.00	60.00	5.52
Tandberg, C. R.		1						3.00
Tobin, David L.		1				10.00	10.00	3.92
Thibideau, George W. Jr.		1						3.00
Townsend, Cecil W.		1				10.00	10.00	3.92
Thompson, Jack		1				50.00	50.00	7.60
Ustic, Esther H.	Homestead		2	725.00	725.00		725.00	66.70
Upton, Davida K.	Homestead		1/3	550.00	550.00		550.00	Exempt
Ustic, Adam						60.00	60.00	5.52
Varney, Elton	Homestead		50	800.00	800.00		800.00	73.60
Varney, Elton & Edgar W.	Lot of land		20	200.00	200.00		200.00	18.40
Varney, Lewis G.	2 cottages & lot		¾	1,100.00				
	Homestead		1½	850.00	1,950.00	50.00	2,000.00	184.00
Verge, Bertha E. & Helen D.	Homestead		7½	1,250.00	1,250.00	60.00	1,310.00	120.52
Verrill, Arthur G. Heirs of	Homestead		¼	375.00	375.00		375.00	34.50
Varney, Leroy R. Devisees of	2 cottages & lot		⅜	1,325.00	1,325.00		1,325.00	121.90
Varney, Edgar W.	Homestead	1	9	600.00	600.00	150.00	750.00	72.00
Varney, Alice M. Devisees of	Homestead		1	1,600.00	1,600.00		1,600.00	147.20
Verrill, Leroy P.	Homestead	1	10	500.00	500.00	60.00	560.00	54.52
Varney, Lewis B.	Lot of land	1	5	25.00	25.00	100.00	125.00	14.50

Varney, Perlwy W.	Cottage & lot		¼	400.00				
Devisees of	Lot of land		10	100.00				
	Lot of land		14¾	50.00	550.00		550.00	50.60
Varney, Cecil F.	Homestead		12	225.00				
	Lot of land		9	60.00				
	Lot of land		23½	50.00				
	Homestead		20	550.00				
	Cottage & land		75	750.00				
	Lot of land		17	50.00	1,685.00	50.00	1,735.00	159.62
Verrill, Raymond E.	Homestead		2⅜	750.00	750.00		750.00	34.50
& Jennie								
Varney, Beryl O.	Land & barn		33	125.00	125.00		125.00	11.50
Vaughan, William C.	Land & restaurant	1	1/32	225.00	225.00	85.00	310.00	31.52
Vincent, Merle G.	Homestead	1	7/10	350.00	350.00	60.00	410.00	40.72
VanOrman, Clarence W.	Homestead	1	½	1,100.00	1,100.00	60.00	1,160.00	109.72
Varney, Charles W.	Homestead	1	5 4/5	350.00				
	Homestead		1	425.00	775.00	340.00	1,115.00	105.58
Varney, Harold W.	Land & camp	1	½	150.00				
	Lot & cottage		1/5	140.00				
	Homestead		5	150.00	440.00		440.00	43.48
Verrill, Clayton S.	Homestead	1	3	200.00	200.00	50.00	250.00	26.00
Varney, L. Mildred	Homestead		1	1,100.00	1,100.00		1,100.00	101.20
Varney, Erlon	House	1		400.00	400.00	50.00	450.00	44.40
Varney, Carl H.	Homestead	1	56	1,300.00				
	Cottage & land		28	700.00				
	Lot of land		15	150.00				
	Lot of land		7½	50.00	2,200.00	60.00	2,260.00	210.92
Vance, Donald E.	Homestead		1⅞	575.00	575.00		575.00	52.90
& Joanne P.								
Varney, Edgar W. Jr.	Cottage lot	1	1	90.00	90.00	60.00	150.00	16.80
Varney, Edgar W. Jr.	Homestead		6	450.00	450.00		450.00	41.40
& Pauline J.								
Verrill, Fred		1				60.00	60.00	8.52
Viel, Raymond		1				60.00	60.00	8.52
Verrill, Lindon						130.00	130.00	11.96
Varney, Everett G.		1						3.00
Verrill, Lillian						60.00	60.00	5.52
Verrill, Jennie M.						50.00	50.00	4.60
Varney, Alton		1				60.00	60.00	8.52
Vance, Donald E.		1						3.00
VanTassell, Sumner J. Jr.		1				50.00	50.00	7.60
Ward, Leon H.	Homestead		15	1,300.00	1,300.00	10.00	1,310.00	120.52
Devisees of								
Wescott, Dorothy C.	Homestead		⅛	750.00	750.00	60.00	810.00	74.52
Wood, Flora L.	Lot of land		½	100.00				
	Homestead		1	700.00				
	Homestead		1 3/10	1,000.00	1,800.00	10.00	1,810.00	166.52
Ward, Roland L.	Homestead	1	½	900.00	900.00		900.00	Ex. 3.00
Wescott, Lillian M.	Homestead		22⅝	1,050.00	1,050.00		1,050.00	96.60
Winship, Albert L.	2 houses & land	1	60	2,600.00	2,600.00	895.00	3,495.00	324.54
Weber, Annie	Homestead		62	1,700.00				
Heirs of	Lot of land		30	400.00				
	Barn & land		70	850.00				
	Lot of land		10	200.00	3,150.00		3,150.00	289.80

Wiggin, Clyde V.	Homestead	1	¼	650.00	650.00	60.00	710.00	68.32
Woodis, Alta L.	Homestead		2⅛	400.00	400.00		400.00	36.80
Woodworth, George W. C.	Homestead	1	51	1,000.00	1,000.00	85.00	1,085.00	102.82
Winslow, Arthur R.	Homestead	1	½	230.00	230.00	10.00	240.00	25.08
Whitney, Lucie	2 cottages & lot		⅛	650.00	650.00		650.00	59.80
Heirs of Wolstenhulme, Lillian R.	Cottage & land		8⅜	150.00	150.00		150.00	13.80
Wyman, Ira W., Heirs of	Homestead		68	2,000.00	2,000.00		2,000.00	184.00
Widger, Henry H. Heirs of	Homestead		1/32	1,100.00	1,100.00		1,100.00	101.20
Weeks, Lincoln	Homestead	1	92	2,500.00				
	Lot of land		20	100.00				
	Lot of land		20	220.00				
	Lot of land		14	355.00	3,175.00	1,014.00	4,189.00	388.39
Watkins, J. Willis	Homestead	1	2	1,600.00	1,600.00	60.00	1,660.00	155.72
Wade, Levi C.	2 cottages & lot	1	½	1,200.00				
	Lot of land		1⅛	100.00	1,300.00	260.00	1,560.00	146.52
Withington, Roger B.	Homestead	1	57½	1,700.00	1,700.00	60.00	1,760.00	164.92
Whitney, Elmer L.	Homestead	1	45	700.00				
	Lot of land		4	25.00	725.00	60.00	785.00	75.22
Woodman, Ernest C.	Lot of land	1	20	75.00				
	Lot of land		19¼	400.00				
	Homestead		10	1,000.00				
	Lot of land		2	10.00				
	Lot of land		44⅞	200.00				
	Lot of land		10	100.00	1,785.00	652.00	2,437.00	227.21
Wilson, Marie R.	Homestead		89	1,000.00	1,000.00		1,000.00	92.00
Winslow, Melvin A.	Homestead	1	1⅞	600.00	600.00	50.00	650.00	62.80
Wales, Ralston M.	Cottage & lot		⅜	500.00	500.00		500.00	46.00
Winship, Harry H. Jr.	Homestead	1	15	1,075.00				
	Lot of land		12½	75.00				
	Lot of land		30	400.00				
	Lot of land		37	500.00				
	Lot of land		21	115.00	2,165.00	970.00	3,135.00	291.42
Woodis, A. Eliot	Lot of land	1	20	100.00				
	Lot of land		2	50.00				
	Lot of land		3	30.00				
	Lot of land		8	150.00	330.00	230.00	560.00	54.52
Watson, Howard C.	Homestead		1/10	1,100.00	1,100.00	60.00	1,160.00	106.72
Woods, Minnie E.	Cottage & lots		½	380.00	380.00		380.00	34.96
Wallace, Owen L.	Homestead	1	1½	700.00				
	Lot of land		58	500.00	1,200.00	60.00	1,260.00	118.92
Widger, Ralph	Homestead	1	½	1,100.00	1,100.00	60.00	1,160.00	109.72
Weber, Eva M.	Homestead		½	900.00				
	Homestead		½	1,100.00	2,000.00	60.00	2,060.00	189.52
Wescott, Kenneth L.	Homestead	1	38	1,450.00	1,450.00	160.00	1,610.00	151.12
Watson, Earle O	Homestead	1	9	600.00				
	Garage & lot		½	110.00				
	Lot of land		15	150.00	860.00	75.00	935.00	89.02
Webster, Robert H.	Homestead	1	6 2/5	1,000.00	1,000.00	60.00	1,060.00	100.52
Windham Radio & Electric Co.	Land & store		⅛	750.00	750.00	600.00	1,350.00	124.20
White, Harold C.	Cottage & lot	1	½	500.00	500.00	60.00	560.00	54.52
White, Lester L.	Homestead	1	5	1,000.00	1,000.00	60.00	1,060.00	100.52
Works, Mildred L.	Homestead		50	1,000.00	1,000.00		1,000.00	92.00

Weir, Fenton L.	Homestead & shop	1	5	2,550.00				
	Cottage & lot		⅜	1,025.00	3,575.00	575.00	4,150.00	384.80
Winslow, Robert E.	Homestead	1	¼	640.00	640.00		640.00	61.88
Whitcomb, Melville T.	Cottage & lots	1	¼	550.00	550.00	10.00	560.00	54.52
Wyman, Ira W. Jr.	Homestead	1	1 4/5	1,300.00	1,300.00	50.00	1,350.00	127.20
Wakefield, Weldon V.	Cottage & lots	1	⅜	900 00	900.00		900.00	85.80
Weston, William N.	Homestead	1	2	1,650.00				
	Lot of land		1⅞	50.00	1,700.00	60.00	1,760.00	164.92
Whittier, Philip P.	Homestead	1	2	1,950.00	1,950.00	60.00	2,010.00	187.92
Waterhouse, Albert L.	Homestead		18⅜	800.00	800.00		800.00	73.60
Webb, Ralph P.	Homestead	1	2¼	1,700.00	1,700.00	50.00	1,750.00	164.00
White, Edwin C.	Homestead	1	12	560.00				
	Lot of land		10	50.00	610.00	60.00	670.00	64.64
Warren, Ada	Cottage & lot		¼	950.00	950.00		950.00	87.40
Whitney, Walter E.	Cottage & lots	1	¾	975.00	975.00		975.00	92.70
Winslow, William B. Jr.	Homestead	1	1/3	1,025.00	1,025.00	60.00	1,085.00	102.82
Whitehead, Miriam	Homestead		3	600.00	600.00		600.00	55.20
Wellman, Albert L. Jr.	Homestead	1	15½	1,100.00	1,100.00	50.00	1,150.00	108.80
Ward, Priscilla A.	Lot of land		3	30.00				
	Homestead		1	215.00	245.00		245.00	22.54
Wish, Fred D. Jr.	Homestead	1	60	3,200.00	3,200.00		3,200.00	297.40
Wilcox, Avon G.	Cottage & lot	1	1	450.00	450.00	10.00	460.00	45.32
Wallace, Donald E. & Mary D.	Homestead		12	700.00	700.00		700.00	64.40
Worth, Grace W.	Cottage & lots		2½	1,520.00	1,520.00		1,520.00	139.84
Wallace, Ernest A.	Homestead		1	350.00	350.00	60.00	410.00	40.72
Wade, Eva	Cottage & lot		¼	800.00	800.00		800.00	73.60
Winslow, Charles R. & Reba E.	Cottage & lot		¼	400.00	400.00		400.00	36.80
Whiting, William B. & Alma M.	Homestead		3	950.00	950.00		950.00	87.40
Weir, Burton	Land & garage	1	1¼	325.00	325.00		325.00	32.90
Worthen, Stephen V.	Homestead	1	18	2,350.00	2,350.00	60.00	2,410.00	224.72
Worthen, Jane B.	Lot of land		10	200.00	200.00		200.00	18.40
White, Annie	House			200.00	200.00		200.00	18.40
Warren, William J.		1						3.00
Webb, Robert P.		1				50.00	50.00	7.60
Welch, Bertrand		1				60.00	60.00	8.52
Wescott, John L.						10.00	10.00	.92
Wescott, Robert		1				60.00	60.00	8.52
Wolstenhulme, John F.		1				60.00	60.00	8.52
Ward, Lorenzo W.		1				60.00	60.00	8.52
Wilson, W. Andrew		1				50.00	50.00	7.60
Woods, Willis G.		1				60.00	60.00	8.52
Warren, William J. Jr.		1				60.00	60.00	8.52
Weeks, Ralph		1				60.00	60.00	8.52
Wyman, Wallace A.		1				60.00	60.00	8.52
Warren, Edward		1				60.00	60.00	8.52
Worth, Earl M.		1				60.00	60.00	8.52
Woodman, Francis N.		1						3.00
Ward, Arnold		1				50.00	50.00	7.60
Walker, James E.		1						3.00
Webb, H. Ellsworth		1				60.00	60.00	8.52
Whiting, William B.		1				60.00	60.00	8.52
Waugh, James		1				60.00	60.00	8.52
Wilder, Norman E.		1				50.00	50.00	7.60
Ward, Earl F.		1				50.00	50.00	7.60

Young, Atwood	Homestead	1	49¾	1,200.00	1,200.00	720.00	1,920.00	176.64
York, E. Leslie	Lot of land	1	8	100.00	100.00	60.00	160.00	17.72
York, Mary Edna	Homestead		¼	350.00	350.00		350.00	32.20
Young, Harley W. & Young, Bertha J. Heirs of	Homestead		64½	1,800.00	1,800.00		1,800.00	165.60
Yates, John E.	Homestead & cabins	1	15 2/5	1,150.00	1,150.00	50.00	1,200.00	113.40
York, Howard	House	1		300.00	300.00		300.00	27.60
York, Robert	House	1		300.00	300.00	60.00	360.00	36.12
Young, Reginald V.	Lot of land	1	2½	150.00	150.00	60.00	210.00	22.32
Young, Alton P.	Lot of land	1	21	200.00	200.00		200.00	21.40
Young, Forrest E.	Dry cleaning plant	1	½	900.00	900.00	560.00	1,460.00	137.32
Young, Mildred S.	Cottage & lots		¼	600.00	600.00		600.00	55.20
York, Cecil A. & Dorothy M.	Cottage & lots		¼	500.00	500.00		500.00	46.00
York, Cecil A.		1						3.00
Zinchuk, Mary	Homestead		18 1/5	1,725.00	1,725.00		1,725.00	158.70
Zinchuk, Joseph		1				115.00	115.00	13.58
Z'binden, Max						60.00	60.00	5.52

NON-RESIDENT OWNERS

Name of Owner	Description	No. of Acres	Value of Real Estate	Total Value Real Estate	Value of Personal Estate	Total Real & Personal	Total Tax
Anderson, Walter T. Heirs of & others	Cottage & lot	⅛	650.00	650.00		650.00	59.80
Atlas Powder Co.	Land & 3 magazines	111 13/100	5,233.00	5,233.00		5,233.00	481.44
Andrew, L. C.	Land, mill, office storehouses & other buildings	3⅞	34,600.00				
	Lot of land	1¾	400.00	35,000.00	112,000.00	147,00.00	13,524.00
Austin, Randall W. Heirs of	Lot of land	60	300.00	300.00		300.00	27.60
Austin, Ellen, Heirs of	Lot of land	50	250.00	250.00		250.00	23.00
Anderson, Frank O. Heirs of	Cottage & lot	⅛	550.00	550.00		550.00	50.60
Aldrich, Elizabeth L. Devisees of	Homestead	2	800.00	800.00		800.00	73.60
Archer, Annie M.	Cottage & lot	¼	475.00	475.00		475.00	43.70
Alexander, Clyde B.	Cottage lot	¼	75.00	75.00		75.00	6.90
Anderson, Clara J.	Cottage & lots	¾	1,000.00	1,000.00		1,000.00	92.00
Adams, Earl R.	Homestead	15	2,300.00	2,300.00		2,300.00	211.60
Adde, Mildred V.	Cottage & lots	3/10	500.00	500.00		500.00	46.00
Acerra, Elsie F.	Cottage & lot	1	800.00	800.00		800.00	73.60
Aliberti, Lucy M.	Cottage & lots	⅜	500.00	500.00		500.00	46.00
Aceto, Samuel	Cottage & lot	¼	650.00	650.00		650.00	59.80
Anderson, Catherine J.	Cottage & lot	¼	800.00	800.00		800.00	73.60
Armitage, William O.	Cottage & lot	4/5	1,050.00	1,050.00		1,050.00	96.60
Allen, Welthea G.	Cottage & lot	⅛	950.00	950.00		950.00	87.40
Armstrong, Malcolm L.	Cottage & lots	¼	110.00	110.00		110.00	10.12
Allan, Ada M.	Cottage & lot	¼	575.00	575.00		575.00	52.90
Audette, Ella M.	Cottage & lot	⅛	150.00	150.00		150.00	13.80
Allen, Earle J.	Cottage lot	1/5	50.00	50.00		50.00	4.60
Allen, Harold F.	Cottage & lot	⅛	240.00	240.00		240.00	22.08
Allen, Harold F. & Irene I.	Cottage lot	⅛	40.00	40.00		40.00	3.68
Aceto, Edith E.	Lot of land	⅛	100.00	100.00		100.00	9.20
Arey, Charles L.	Lot of land	17	250.00	250.00		250.00	23.00
Archer, Thornton E.	Cottage & lots	5/16	500.00	500.00		500.00	46.00
Aceto, Daniel J.	Cottage & lots	⅜	800.00	800.00		800.00	73.60
Archer, Dana E. & Annie M.	Cottage & lots	⅜	700.00	700.00		700.00	64.40
Aimhi Lodge Inc.	Land, main lodge, cabins etc.	25½	8,830.00	8,830.00	280.00	9,110.00	838.12
Anderson, E. Martin	Lot of land	73	300.00	300.00		300.00	27.60
Austin, Lester H.	Cottage & lots	1¼	960.00	960.00		960.00	88.32
American Oil Co.					750.00	750.00	69.00
Ames, Philip L. & Madeline M.	Cottage & lot	¼	550.00	550.00		550.00	50.60
Atlantic Mills Inc.	Land, mill & other buildings	6½	52,724.00	52,724.00		52,724.00	4,850 61

Atwood, George W.	Cottage & lots	¼	240.00	240.00	240.00	22.08
Allen, Josephine J.	Cottage & lot	⅛	315.00	315.00	315.00	28.98
Allen, James H. & Ann B.	Cottage & lot	⅛	375.00	375.00	375.00	34.50
Arbo, Arthur W. & Imelda R.	Cottage & lot	¼	325.00	325.00	325.00	29.90
Anderson, Frank N. & Bertha M.	Cottage lots	½	30.00	30.00	30.00	2.76
Aucoin, Anthony F. & Mildred I.	Cottage & lot	½	440.00	440.00	440.00	40.48
Anderson, Walter G.	Lot of land	25	220.00			
	Lot of land	2	20.00			
	Lot of land	1	10.00	250.00	250.00	23.00
Blasland, Gladys	Cottage & lot	¾	750.00	750.00	750.00	69.00
Boyd, Samuel S. Heirs of	Cottage & lot	6	3,500.00	3,500.00	3,500.00	322.00
Begin, Germaine M.	Lot of land	75	1,400.00	1,400.00	1,400.00	128.80
Barker, Edward J.	Cottage & lot	2/5	500.00	500.00	500.00	46.00
Ball, Samuel J.	Lot of land	11¼	300.00	300.00	300.00	27.60
Bailey, Joseph W.	Cottage & lot	¼	675.00	675.00	675.00	62.10
Bourgeois, Edmond J.	Cottage & lots	½	520.00	520.00	520.00	47.84
Burke, Blair J.	Cottage lot	¼	50.00	50.00	50.00	4.60
Bore, Alice Z.	Cottage lot	¼	50.00	50.00	50.00	4.60
Bodkin, Arthur H. Heirs of	Cottage lots	2¾	250.00	250.00	250.00	23.00
Berry, Lottie M.	Cottage lot	¼	50.00	50.00	50.00	4.60
Butler, Mildred L.	Cotage & lot	1/16	450.00	450.00	450.00	41.40
Braun, Francis J.	Land, mill & other buildings	9¼	2,700.00			
	Lot of land	4	40.00	2,740.00	2,740.00	293.08
Beautte, Louis A.	Cottage lot	¼	30.00	30.00	30.00	2.76
Bailey, Avis L.	Lot of land	7	100.00			
	Homestead	33	1,700.00	1,800.00	1,800.00	165.60
Burnell, Doris G.	Cottage & lot	¼	200.00	200.00	200.00	18.40
Baker, Julia M. Devisees of	2 cottages & lots	¾	655.00	655.00	655.00	60.26
Bibber, Violet A.	Homestead	2½	650.00	650.00	650.00	59.80
Blake, Clifford A.	Cottage & lot	¼	500.00	500.00	500.00	46.00
Bailey, John A. & Lillian	Cottage & lot	¼	400.00	400.00	400.00	36.80
Brown, Clare T.	Cottage lots	½	50.00	50.00	50.00	4.60
Burrill, George W.	Cottage & lot	¼	140.00	140.00	140.00	12.88
Blumenthal, Erwin	Lot of land	10	200.00	200.00	200.00	18.40
Brenner, Mary M.	Cottage & lot	2⅜	200.00	200.00	200.00	18.40
Bicknell, Ola Rasch	Cottage lot	¼	50.00	50.00	50.00	4.60
Brackett, Clarence G.	Cottage & lots	½	490.00	490.00	490.00	45.08
Betts, Herbert L. Devisees of	Cottage & lots	¼	575.00	575.00	575.00	52.90
Berry, Florence M. & Eunice H.	Cottage & lot	¼	1,325.00	1,325.00	1,325.00	121.90
Block, Frances E.	Cottage & lot	¼	550.00	550.00	550.00	50.60
Brume, Arnold W. & Frances	Cottage & lot	½	750.00	750.00	750.00	69.00
Bedigan, Harry H.	Cottage & lot	3/5	800.00	800.00	800.00	73.60
Bulger, Virginia I.	Cottage & lot	¼	600.00	600.00	600.00	55.20

Baxendale, Robert S.	2 cottages & lots	¼	550.00	550.00		550.00	50.60
Bell, Harland L. & Evelyn B.	Cottage & lots	2 1/10	1,450.00	1,450.00		1,450.00	133.40
Baird, John A.	Cottage & lot	⅛	400.00	400.00		400.00	36.80
Borstel, Raymond E.	Cottage & lot	1	600.00	600.00		600.00	55.20
Bailey, Elsie L.	Land & cabin	⅛	550.00	550.00		550.00	50.60
Burrowes, H. J. Co.	Cottage & lot	¾	500.00	500.00		500.00	46.00
Ballard, Allan G.	Cottage & lot	¼	450.00	450.00		450.00	41.40
Berman, Ruth S. & Barbara R.	Cottage & lot	1	1,200.00	1,200.00		1,200.00	110.40
Barnes, John R. & Doris B.	Cottage & lots	1⅞	990.00	990.00		990.00	91.08
Burt, Alonzo L.	2 cottages & lot	6	2,000.00	2,000.00		2,000.00	184.00
Branz, Maurice A.	Lot of land	20	100.00				
	Lot of land	40	200.00				
	Lot of land	10	50.00				
	Lot of land	37	200.00	550.00		550.00	50.60
Bruni, James	Cottage & lots	10¼	570.00	570.00		570.00	52.44
Benson, Elmer O.	Cottage lot	1/5	50.00	50.00		50.00	4.60
Burke, Raymond Jr. & Mary E.	Lot of land	1	125.00				
	Lot of land	½	25.00	150.00		150.00	13.80
Burbank, Roberta F.	Cottage & lots	1	550.00	550.00		550.00	50.60
Barrows, William E.	Cottage & lots	1	950.00	950.00		950.00	87.40
Burnell, Everett F.	Cottage & lot	¼	350.00	350.00		350.00	32.20
Belanger, Joseph A.	Cottage & lots	½	1,100.00				
	Cottage & lot	⅛	385.00	1,485.00		1,485.00	136.62
Bortell, Lillian M.	Cottage & lots	¼	380.00	380.00		380.00	34.96
Burns, David W.	Cottage lot	3/10	50.00	50.00		50.00	4.60
Bryant, Frank W. & Leah N. H. & Ryder, Elijah C.	Cottage & lot	¼	650.00	650.00		650.00	59.80
Brown, Theodore W.	Cottage & lot	⅛	600.00				
	Cottage lot	1/5	25.00	625.00		625.00	57.50
Battles, Lillian	Cottage & lot	⅛	325.00	325.00		325.00	29.90
Best, Emily E.	Cottage & lot	⅛	950.00	950.00		950.00	87.40
Bucknell, Elmer	Cottage lot	1	250.00	250.00	50.00	300.00	27.60
Bowdoin, Robert R.	Cottage & lot	½	600.00	600.00		600.00	55.20
Bellimer, Pearl A. & Phyllis K.	Cottage & lot	¼	600.00	600.00		600.00	55.20
Beller, Paul	Cottage & lot	⅛	600.00	600.00		600.00	55.20
Brand, Earl	Lot of land	13¼	100.00	100.00		100.00	9.20
Brown, Effie P.	Cottage & lot	⅛	450.00	450.00		450.00	41.40
Brown, Nancy Mosher	Cottage lot	¼	575.00	575.00		575.00	52.90
Bonser, Harold C.	Cottage & lot	⅛	450.00	450.00		450.00	41.40
Benjamin, George A.	Cottage & lot	⅛	525.00				
	Lots & building	¼	300.00	825.00		825.00	75.90
Batchelder, Charles D.	Lot of land	3½	125.00	125.00		125.00	11.50
Bird, George E. Jr.	Cottage & lot	⅛	650.00	650.00		650.00	59.80
Beecher, Ruth I.	Cottage & lot	¼	600.00	600.00		600.00	55.20
Bearce, Madelene L.	Lot of land	1/5	150.00				
	Cottage & island	10	700.00	850.00		850.00	78.20
Brown, Edward T.	Cottage & lots	¼	500.00	500.00		500.00	46.00
Bryant, Julia M.	Cottage & lot	¼	375.00	375.00		375.00	34.50
Brown, Gerald N.	Cottage & lot	⅛	240.00	240.00		240.00	22.08
Brown, William F.	Cottage & lot	¼	325.00	325.00		325.00	29.90
Buck, Richard T.	Cottage lot	¼	125.00	125.00		125.00	11.50

Brooks, Cecil W. & Gladys R.	Cottage lot	1⅛	400.00	400.00		400.00	36.80
Breil, Walter A. & Lydia M.	Cottage & lot	⅛	275.00	275.00		275.00	25.30
Burdett, Alfred G. & Helener G.	Cottage & lot	¼	950.00	950.00		950.00	87.40
Bennett, Lillian M.	Cottage & lots	⅜	575.00	575.00		575.00	52.90
Berryman, Mildred B.	Cottage & lot	⅛	325.00	325.00		325.00	29.90
Bowie, Keith L. & Vera E.	Cottage & lot	¼	700.00	700.00		700.00	64.40
Bodin, Robert T. & Elizabeth W.	Cottage & lot	⅛	190.00	190.00		190.00	17.48
Blais, Henry L.	Cottage & lot	1/6	625.00	625.00		625.00	57.50
Brown, Robert H. Jr. & Isabelle F.	Cottage & lot	¼	500.00	500.00		500.00	46.00
Bradway, L. H. Inc.					1,598.00	1,598.00	147.02
Bailey, Charles L.	Cottage		75.00	75.00		75.00	6.90
Bolton, William A.	Cottage lot	⅛	15.00	15.00		15.00	1.38
Bailey, Ralph E. G. & Gertrude E.	Cottage & lots	¼	300.00	300.00		300.00	27.60
Bassett, John C. & Charlotte M.	Cottage & lot	¼	325.00	325.00		325.00	29.90
Brown, Thomas J.	2 cottages & lot	¼	550.00	550.00		550.00	50.60
Bonin, Arthur F. & Pauline H.	Cottage & lots	⅜	950.00	950.00		950.00	87.40
Bailey, Ralph C. & Margaret M.	Cottage lot	¼	125.00	125.00		125.00	11.50
Burbee, Angus & Mary E.	Cottage & lot	¼	800.00	800.00		800.00	73.60
Brookings, Albert L.	Cottage & lots	½	1,100.00	1,100.00		1,100.00	101.20
Bailey, George L.	Cottage & lot	¼	525.00	525.00		525.00	48.30
Burgess, Robert L.	Cottage lot	1/5	25.00	25.00		25.00	2.30
Bearce, Philo	Cottage		150.00	150.00		150.00	13.80
Carlisle, Linwood	Cottage & lot	¼	225.00	225.00		225.00	20.70
Coron, Katherine	Cottage & lots	2	365.00	365.00		365.00	33.58
Clark, Joseph	2 cottages & lots	⅜	560.00	560.00		560.00	51.52
Cook, Alfred P.	Cottage & lot	¼	450.00	450.00		450.00	41.40
Cook, Marguerite E.	Cottage lot	⅛	75.00	75.00		75.00	6.90
Crocker, H. Clayton	Cottage & lot	¼	1,175.00	1,175.00		1,175.00	108.10
Chase, Lois S.	Cottage & lot	¼	450.00	450.00		450.00	41.40
Christianson, Charles M.	Cottage & lot	2½	550.00	550.00		550.00	50.60
Chessey, George E.	Cottage lots	⅝	240.00	240.00		240.00	22.08
Campbell, George Percy	Cottage lot	¼	75.00	75.00		75.00	6.90
Chase, Calantha	Cottage & lot	⅛	225.00	225.00		225.00	20.70
Cobb, Arnold A.	Cottage & lot	¼	350.00	350.00		350.00	32.20
Caminiti, Angelina	Cottage lots	⅝	125.00	125.00		125.00	11.50
Caminiti, Michael P.	Cottage & lot	½	350.00	350.00		350.00	32.20
Caminiti, Virginia M.	Cottage & lot	⅞	450.00	450.00		450.00	41.40
Conroy, Leora M.	Cottage & lot	¼	450.00	450.00		450.00	41.40
Cummings, Apphia J.	Cottage & lot	¼	2,000.00	2,000.00		2,000.00	184.00
Community Oil Co.	Land & filling station	¼	2,300.00				
	land, house & garage	1⅜	1,100.00	3,400.00	1,025.00	4,425.00	407.10
Christensen, Maren	Cottage lot	½	40.00	40.00		40.00	3.68

Conley, John L.	Cottage & lot	¼	525.00	525.00		525.00	48.30
Crawford, Doris E.	Cottage lot	⅛	200.00	200.00		200.00	18.40
Calderwood, Guy, Heirs of	Lot of land	½	150.00	150.00		150.00	13.80
Coombs, William H.	Cottage lot	⅛	40.00	40.00		40.00	3.68
Cousins, Alice M.	Cottage & lot	5/16	590.00	590.00		590.00	54.28
Copp, Annie C.	Cottage lot	⅛	20.00				
	Cottage lot	⅛	15.00				
	Lot of land	8 3/5	15.00				
	Lot of land	10	60.00				
	Lot of land	1⅜	70.00				
	Lot of land	6	60.00				
	Lot of land	25	125.00				
	Lot of land	7	200.00				
	Lot of land	5	200.00				
	Lot of land	5	100.00				
	Lot of land	8	50.00				
	Lot of land	17	200.00	1,115.00		1,115.00	102.58
Casso, Agrippina	Cottage & lot	3	400.00				
	Lot of land	11 4/5	425.00	825.00		825.00	75.90
Clark, Dorothy R.	Cottage lot	⅛	35.00	35.00		35.00	3.22
Corthell, Ethel C.	Lot of land	1/5	75.00				
	Cottage & lot	1/6	1,175.00	1,250.00		1,250.00	115.00
Corthell, Ethel C. & McLellan, Gladys B.	Boathouse & lot	¼	450.00	450.00		450.00	41.40
Clark, Richard W.	Cottage & lot	½	1,450.00	1,450.00		1,450.00	133.40
Curtis, Clifton J.	Cottage & lots	½	640.00	640.00		640.00	58.88
Cobb, Lawrence D.	Lot of land	4	50.00	50.00		50.00	4.60
Claman, Sydney	Lot of land	5	100.00	100.00		100.00	9.20
Counter, Violet K.	Cottage & lots	⅝	575.00	575.00		575.00	52.90
Coca-Cola Bottling Plans					160.00	160.00	14.72
Chandler, William P.	Homestead	1½	1,125.00	1,125.00		1,125.00	103.50
Calder, Chester T.	Cottage & lot	¼	900.00	900.00		900.00	82.80
Colcord, Edwin A.	Cottage & lot	⅛	290.00	290.00	300.00	590.00	54.28
Coe, Nelson T.	Cottage & lot	6⅜	300.00	300.00		300.00	27.60
Clark, George L.	Cottage & lot	¼	475.00	475.00		475.00	43.70
Coady, Mary	Lot of land	5 3/10	75.00	75.00		75.00	6.90
Cogan, Laurel M.	Cottage lot	⅛	100.00	100.00		100.00	9.20
Calkin, Ralph F.	Cottage & lot	¼	300.00	300.00		300.00	27.60
Collins, William S.	Cottage & lots	½	500.00	500.00		500.00	46.00
Cobb, Marion L.	Cottage & lots	¼	700.00	700.00		700.00	64.40
Caughlan, David W.	Cottage & lot	1	1,700.00	1,700.00	100.00	1,800.00	165.60
Cote, Raymond R.	Lot of land	10	100.00	100.00		100.00	9.20
Carter, Clarence E. Heirs	Cottage lots	¼	40.00	40.00		40.00	3.68
Copestick, Louis	Cottage lot	1/3	15.00	15.00		15.00	1.38
Chaffe, Howard F.	Cottage lot	¾	50.00	50.00		50.00	4.60
Crockett, Adaline F.	Cottage & lot	⅛	475.00	475.00		475.00	43.70
Central Maine Power Co.	Land & dam		86,304.00				
	T. M. Lewis lot	50	600.00				
	Ruth Field lot	6	72.00				
	Lot of land	1 21/100	50.00				
	Transmission lines		41,069.00				
	Distribution lines		63,327.00	191,422.00		191,422.00	17,610.83
Cotton, Ralph G.	Cottage & lot	2/5	350.00	350.00		350.00	32.20
Coffin, Marion T.	Lot of land	½	50.00	50.00		50.00	4.60

Crabtree, John A.	Cottage lot	¼	100.00	100.00		100.00	9.20
Caminiti, Joseph Devisees of	Cottage & lot	⅛	85.00	85.00		85.00	7.82
Candage, Albert L.	Lot of land	¼	25.00	25.00		25.00	2.30
Congdon, Helen B.	Cottage & lot	2⅞	975.00	975.00		975.00	89.70
Congdon, Frank G. Jr.	Cottage & lot	⅛	250.00	250.00		250.00	23.00
Christian, Wilfred J. Jr.	Lot of land	4	25.00	25.00		25.00	2.30
Cumberland Savings & Loan Assoc.	Cottage & lot	⅛	475.00	475.00		475.00	43.70
Campbell, Agnes & Purdy, Rena G.	Land, house & restaurant	¾	700.00	700.00		700.00	64.40
Capillo, Carl N. & Vigue, Ray P.	Cottage & lots	½	1,425.00	1,425.00		1,425.00	131.10
Coffee, Ruth & Webster, Theo G.	Cottage & lots	¼	225.00	225.00		225.00	20.70
Catir, George J. Jr.	Cottage & lot	¼	650.00	650.00		650.00	59.80
Chandler, Stanley O.	Cottage & lots	1	700.00	700.00		700.00	64.40
Century Realty Corp.	Cottage & lot	¼	850.00	850.00		850.00	78.20
Ciaffone, Charles P.	Cottage & lot	1¾	1,050.00	1,050.00		1,050.00	96.60
Craig, Bessie B.	Cottage lot	⅛	40.00	40.00		40.00	3.68
Casey, Dorothy L.	Cottage lot	⅛	40.00	40.00		40.00	3.68
Clark, Marjorie L.	Cottage & lot	¼	300.00	300.00		300.00	27.60
Colby, Edward W. Ruth T.	Cottage & lot	4¼	450.00	450.00		450.00	41.40
Cooke, Arnold	Cottage & lot	⅛	210.00	210.00		210.00	19.32
Crockite, Donald M.	Homestead	20	800.00	800.00		800.00	73.60
Connors, Catherine R. & Margaret E.	Cottage & lot	⅛	500.00	500.00		500.00	46.00
Copp, Milton	Lot of land	12½	100.00				
	Lot of land	15	125.00	225.00		225.00	20.70
Collar, Alice M.	Cottage & lot	¼	305.00	305.00		305.00	28.06
Connolly, Francis G.	Cottage & lot	¼	450.00				
	Cottage & lot	⅜	550.00	1,000.00		1,000.00	92.00
Chaplin, William R. & Lillian E.	Lot of land	1 1/5	75.00	75.00		75.00	6.90
Clough, Rudy S.	Homestead	4½	600.00	600.00		600.00	55.20
Cobb, Clyde S. & Dorothy A.	Cottage & lot	⅛	900.00	900.00		900.00	82.80
Cobb, Joseph H.	Cottage & lots	¼	560.00	560.00		560.00	51.52
Crummett, Clayton C. & Barbara T.	Cottage & lot	½	875.00	875.00		875.00	80.50
Crommett, Phyllis H. & Slipp, Donald R.	Cottage & lot	¼	800.00	800.00		800.00	73.60
Cohen, Ida T.	Cottage & lot	¼	500.00	500.00		500.00	46.00
Calderwood, Lawrence G. & Fern M.	Cottage lot	⅛	40.00	40.00		40.00	3.68
Centola, Alphonse J. & Evelyn R.	Lot of land	1/6	50.00	50.00		50.00	4.60
Cram, Harris W.	Cottage lot	⅛	100.00	100.00		100.00	9.20
Conroy, Richard F.	Cottage lot	¼	75.00	75.00		75.00	6.90
Cilley, Lawrence N. & Madelyn L.	Cottage & lot	¼	800.00	800.00		800.00	73.60
Cumberland Mfg. Corp.					5,000.00	5,000.00	460.00
Carr, Robert F.	Cottage lot	¼	125.00	125.00		125.00	11.50
Clifford, Mary L.	Cottage & lots	¼	380.00	380.00		380.00	34.96
Cook, Gustav A. & Gertrude G.	Cottage & lot	¼	650.00	650.00		650.00	59.80

Clark, James C. & Frances M.	Cottage & lot	¼	300.00	300.00		300.00	27.60
Carr, Nathaniel E. & Florence E.	Cottage & lot	¼	225.00	225.00		225.00	20.70
Crosby Milling Co.	Land & store	2/3	3,700.00	3,700.00		3,700.00	340.40
Chamberland, Florence D.	Cottage & lot	⅛	100.00	100.00		100.00	9.20
Cunningham, Maurice F. & Charlotte B.	Cottage & lot	½	900.00	900.00		900.00	82.80
Croce, Elsie A.	Cottage & lot	¼	550.00	550.00		550.00	50.60
Cole, Kenneth M. Jr.	Lot of land	39½	300.00				
	Lot of land	42¾	350.00				
	Lot of land	7	50.00	700.00		700.00	64.40
C.M.T. Co.					812.00	812.00	74.71
Dow, George E. Devisees of	Cottage & lot	5⅞	1,600.00	1,600.00		1,600.00	147.20
Donnell, Benjamin L. Devisees of & Wallace Fred E. Devisees of	Lot of land	⅝	300.00	300.00		300.00	27.60
Dewyea, Clara B.	Cottage & lot	¼	600.00	600.00		600.00	55.20
Dean, Charles R.	Cottage & lot	¼	800.00	800.00		800.00	73.60
Douglass, Carroll F. & Annie B.	Cottage & lot	½	600.00	600.00		600.00	55.20
Dyer, Lemuel W.	Cottage & lot	¼	975.00	975.00	20.00	995.00	91.54
Dyer, Sarah E.	Cottage & lot	⅛	275.00	275.00		275.00	25.30
Devine, James F.	Cottage & lots	1/3	300.00	300.00		300.00	27.60
Dugan, Bertha L.	Cottage & lots	¼	600.00	600.00		600.00	55.20
Dyer, E. C.	Cottage & lot	⅛	900.00	900.00		900.00	82.80
Dorschuk, Fred	Cottage lot	¼	35.00	35.00		35.00	3.22
Donnelly, John & Sons Advertising Co.					50.00	50.00	4.60
DellaTorre, George W.	Cottage & lot	⅛	375.00	375.00		375.00	34.50
Dolley, Lawrence	2 cottages & lots	1⅛	760.00	760.00		760.00	69.92
Dunlap, Louis A.	Cottage lot	¼	35.00	35.00		35.00	3.22
DiMingo, Teresio	Homestead	6	600.00	600.00		600.00	55.20
Durgin, Carroll M.	Cottage lot	1¼	50.00	50.00		50.00	4.60
Dyer, Lenora T.	Cottage & lot	¼	275.00	275.00		275.00	25.30
Drouin, Joseph Jr.	Lot of land	18	150.00	150.00		150.00	13.80
Dunham, Ralph R.	Cottage lot	¼	40.00	40.00		40.00	3.68
Duggan, John P.	2 cottages & lots	¾	1,150.00	1,150.00		1,150.00	105.80
Day, Clayton S.	Cottage & lots	⅜	610.00	610.00		610.00	56.12
Davis, James	Cottage & lot	1/10	440.00	440.00		440.00	40.48
Dilios, Christos	Cottage & lot	¼	275.00	275.00		275.00	25.30
Dixon, Wayne W.	Cottage & lots	2/5	700.00	700.00		700.00	64.40
Doughty, Warren E.	Cottage lot	1/3	35.00	35.00		35.00	3.22
Dolley, Margaret Devisees of	Homestead	½	350.00	350.00		350.00	32.20
Dooley, Francis M.	Cottage & lot	6 2/5	1,700.00	1,700.00		1,700.00	156.40
DuPont, Paul E.	Cottage & lot	1	500.00	500.00		500.00	46.00
Dyer, Arthur B. & Lawrence E.	Cottage & lot	⅛	400.00	400.00		400.00	36.80
deRoche, Walter J.	Cottage lots	¼	100.00	100.00		100.00	9.20
Durrant, Cyril & Gladys	Cottage & lot	⅛	340.00	340.00 (50% Exempt)		340.00	15.64
Davies, Samuel P.	Cottage & lot	⅛	350.00	350.00		350.00	32.20

Dorfman, Pauline	Lot of land	53⅞	250.00				
	Land & house	14½	900.00	1,150.00		1,150.00	105.80
Dunn, Nellie C.	Cottage lot	⅝	175.00	175.00		175.00	16.10
Dineen, George J.	Cottage & lot	3/10	500.00	500.00		500.00	46.00
Dolley, Roland J.	Cottage lot	1/16	15.00	15.00		15.00	1.38
D'Ascanio, Thomas	Cottage & lot	¼	500.00	500.00		500.00	46.00
DiDonato, Agostino J.	Cottage lots	¼	80.00	80.00		80.00	7.36
Derrah, George E.	Cottage & lot	4/5	400.00				
	Lot of land	1	25.00	425.00		425.00	39.10
DeWolf, Teresa A.	Cottage & lots	⅝	255.00	255.00		255.00	23.46
Durant, Carroll H.	Cottage & lot	⅛	350.00	350.00		350.00	32.20
Dunn, Robert B.	Lot of land	1	25.00	25.00		25.00	2.30
Duchaine, Romeo J.	Cottage & lot	¼	550.00	550.00		550.00	50.60
Davis, Henry A.	Lot of land	60	300.00	300.00		300.00	27.60
Devisees of							
Daley, Eunice L.	Cottage, cabins & lots	1⅝	2,160.00	2,160.00		2,160.00	198.72
DiRenzo, Antonio Jr. & Jacqueline	Lot of land	10	50.00	50.00		50.00	4.60
Doucette, Dorothy J.	Cottage & lot	¼	650.00	650.00		650.00	59.80
Doughty, Edward H. Jr.	Cottage lot	⅛	275.00	275.00		275.00	25.30
Densmore, George E. & Frances L.	Lot of land	½	50.00	50.00		50.00	4.60
Decelle, Myron G. & Margaret	Cottage lot	½	100.00	100.00		100.00	9.20
Dexter, Carroll S. & Muriel L.	Cottage & lots	¼	390.00	390.00		390.00	35.88
Dickinson, Clara					250.00	250.00	23.00
Durrance, Martha E. & James W.	Cottage lot	¼	50.00	50.00		50.00	4.60
Douglas, Sidney B. & Phyllis D.	Cottage & lot	¼	400.00	400.00		400.00	36.80
Dexter, Archie J. Jr. & Eva M.	Cottage & lot	½	550.00	550.00		550.00	50.60
Dunton, Guy F.	Cottage lot	¼	125.00	125.00		125.00	11.50
DiSanto, John J.	Cottage & lot	¼	275.00	275.00		275.00	25.30
Diffin, Leo E. & Lothrop, Roland C.	Cottage		150.00	150.00		150.00	13.80
Everett, Fred C.	Cottage lot	¼	15.00	15.00		15.00	1.38
Heirs of							
Edwards, Myrtle H.	Cottage lots	5/16	55.00	55.00		55.00	5.06
Easler, Walter E. G.	Lot of land	7	100.00	100.00		100.00	9.20
Esselborn, George E.	Cottage & lots	7/10	3,875.00				
	Cottage & lots	½	600.00				
	Lot of land	3/5	150.00	4,625.00		4,625.00	425.50
Emery, George E.	Cottage & lot	¼	1,535.00	1,535.00		1,535.00	141.22
Devisees of							
Emery, Mrs. Herbert E.	Cottage lot	¼	100.00	100.00		100.00	9.20
Heirs of							
Estes, Ernest	Cottage & lots	½	650.00	650.00		650.00	59.80
Estes, Merton	Cottage lot	¼	50.00	50.00		50.00	4.60
Everett, Alice F.	Garage & land	13⅜	3,200.00	3,200.00		3,200.00	294.40
Elliott, Harrison W.	Cottage lot	¼	175.00	175.00		175.00	16.10
Esty, Clyde S.	Cottage & lot	¼	650.00	650.00		650.00	59.80

Everett, Doris R.	Cottage & lot	1 4/5	1,800.00	1,800.00		1,800.00	165.60
Etheridge, Phyllis J.	Cottage & lot	2/3	700.00	700.00		700.00	64.40
Elm Ice Company	Cottage, ice house & lot	14	1,200.00				
	Lot of land	16½	100.00	1,300.00		1,300.00	119.60
Espey, Jean L.	Cottage & lots	¼	475.00	475.00		475.00	43.70
Esso Standard Oil Co.					650.00	650.00	59.80
Edmar Realty Co.	Cottage & lot	¼	625.00	625.00		625.00	57.50
Erickon, Edith M.	Cottage & lots	2/10	475.00				
	Lot of land	3/10	25.00	500.00		500.00	46.00
Earley, Daniel F.	Cottage lot	¼	20.00	20.00		20.00	1.84
Emmons, Elmer E.	Cottage lots	⅝	600.00	600.00		600.00	55.20
Eastman, John L.	Lot of land	38	500.00	500.00		500.00	46.00
Etter, Frederick A. Jr.	Cottage & lot	¼	150.00	150.00		150.00	13.80
Erskine, Clayton C.	Cottage & lot	½	600.00	600.00		600.00	55.20
Evans, Mabel C.	Cottage & lot	1	550.00				
	Lot of land	2	100.00	650.00		650.00	59.80
Estoppey, Alfred	Cabin & lot	2/5	400.00	400.00		400.00	36.80
Emond, John P. & Yvette G.	Cottage lot	⅛	125.00	125.00		125.00	11.50
Earley, Clarence E.	Cottage & lots	3/5	300.00	300.00		300.00	27.60
Eastman, C. Harry & Lillian K.	Cottage & lot	⅛	400.00	400.00		400.00	36.80
Eno, Joseph D. & Kathryn K.	Cottage & lots	¼	925.00	925.00		925.00	85.10
Fairfield, W. R.	Cottage & lot	½	375.00	375.00		375.00	34.50
Fagan, Maybelle H.	Cottage lot	½	100.00	100.00		100.00	9.20
Frost, Albert G.	Cottage lot	⅛	50.00	50.00		50.00	4.60
Devisees of Finney, Florence	Cottage lot	¼	35.00	35.00		35.00	3.22
Foster, Hansene F.	Cottage & lot	¼	335.00	335.00		335.00	30.82
Foster, L. May	Homestead	100 1/3	4,120.00	4,120.00		4,120.00	379.04
Freeman, Stephen	Homestead	51	1,000.00	1,000.00		1,000.00	92.00
Fogg, Arthur M.	Cottage lot	½	150.00	150.00		150.00	13.80
Fillmore, Howard V.	Cottage lots	1⅛	60.00	60.00		60.00	5.52
Finney, Joseph H.	Cottage & lots	½	280.00	280.00		280.00	25.76
Frank, Edward L.	2 cottages & lots	13/16	500.00	500.00		500.00	46.00
Flynn, Edward W.	Cottage lot	2½	100.00	100.00		100.00	9.20
Farrington, Clyde F. & Ruth	2 cottages & lot	1 2/5	500.00	500.00		500.00	46.00
Fillmore, A. Warren	Cottage & lot	¼	625.00	625.00		625.00	57.50
Finney, Theodore L.	Cottage & lot	⅝	250.00	250.00		250.00	23.00
Fitzgerald, Madeline L.	Cottage & lot	¼	600.00	600.00		600.00	55.20
Frenzilli, Rocco L. Jr.	Cottage & lot	¼	475.00	475.00		475.00	43.70
Fogg, Rachel W.	Cottage lot	¼	100.00	100.00		100.00	9.20
Fitzgerald, Charles H.	Homestead	5	400.00				
	Lot of land	45	750.00				
	Homestead	10½	350.00	1,500.00		1,500.00	138.00
Fogg, George A.	Lot of land	17	170.00				
	Lot of land	15	250.00	420.00		420.00	38.64
Fusco, Saverio G.	Cottage & lot	¼	500.00	500.00		500.00	46.00
Finney, John M.	Cottage lot	⅛	40.00	40.00		40.00	3.68
Finney, Joseph W.	Cottage lot	⅛	40.00	40.00		40.00	3.68
Farris, George M.	Cottage & lots	9/10	325.00	325.00		325.00	29.90

Flynn, Ingomar F. Jr.	Cottage & lot	⅛	400.00	400.00	400.00	36.80
Fisk, Jackson & Elizabeth S.	Cottage & lots	¼	1,400.00	1,400.00	1,400.00	128.80
Free Street Corp.	Lot of land	9	250.00	250.00	250.00	23.00
Fabricius, Ernest C.	Cottage & lots	½	920.00	920.00	920.00	84.64
Ford, Joseph F.	Cottage & lot	⅛	700.00	700.00	700.00	64.40
Fraser, Dorothy E.	Land, house & store	2⅜	1,585.00	1,585.00	1,585.00	145.82
Feeney, Patrick H.	Cottage lots	½	65.00	65.00	65.00	5.98
Filieo, Francis E. & Anna L.	Cottage & lot	¼	475.00	475.00	475.00	43.70
Fergie, David & Louise O.	Cottage & lots	¼	400.00	400.00	400.00	36.80
Foye, Florence S.	Lot of land	15	50.00			
	Lot of land	10	25.00			
	Lot of land	12½	25.00			
	Lot of land	15	75.00	175.00	175.00	16.10
Feeley, Thomas F. & Shirley J.	Land & booth	1⅜	500.00	500.00	500.00	46.00
Feeney, Richard D.	Cottage lot	¾	30.00	30.00	30.00	2.76
Fogg, Doris H.	Lot of land	1¾	150.00	150.00	150.00	13.80
Farrell, Guy B.	Cottage lot	⅛	125.00	125.00	125.00	11.50
Foss, Donald M.	Cottage lot	¼	50.00	50.00	50.00	4.60
Devisees of Foglio, Generio J.	Lot of land	15	50.00	50.00	50.00	4.60
Finnerty, Elna A. & Trevor F.	Cottage lot	⅛	100.00	100.00	100.00	9.20
Frederick, Susie M.	Cottage & lots	¼	240.00	240.00	240.00	22.08
Fisk, Jackson	Lot of land	¾	50.00	50.00	50.00	4.60
Goldworthy, Frederick S.	Homestead	32	750.00	750.00	750.00	69.00
Grover, Maud I.	Cottage lot	¼	20.00	20.00	20.00	1.84
Grover, Frederick L.	Cottage & lot	¼	225.00	225.00	225.00	20.70
Grant, Harry W.	Cottage & lot	¼	900.00	900.00	900.00	82.80
Devisees of Good, Nettie M.	Cottage & lot	¼	250.00	250.00	250.00	23.00
Greaney, Irene M.	Cottage & lots	¼	525.00	525.00	525.00	48.30
Greaney, John F.	Cottage & lot	¼	275.00	275.00	275.00	25.30
Getchell, Ralph A. M. D.	Cottage & lot	¼	850.00	850.00	850.00	78.20
Gray, Milton C.	Cottage & lot	¼	400.00	400.00	400.00	36.80
Gardenier, George A.	Cottage & lot	¼	225.00	225.00	225.00	20.70
Gunderson, Gustav	Cottage lot	¼	35.00	35.00	35.00	3.22
Gilman, George H.	Cottage & lot	¼	500.00	500.00	500.00	46.00
Gallant, Ernest A. &	Cottage & lots	½	550.00			
Lucy A.	Cottage & lot	¼	190.00	740.00	740.00	68.08
Griffin, John W.	Cottage & lot	1/10	500.00	500.00	500.00	46.00
Gardenier, John S.	Cottage & lot	½	400.00	400.00	400.00	36.80
Geele, Andrew L.	Cottage & lot	⅛	650.00	650.00	650.00	59.80
Gedaro, Alice I.	Cottage & lot	7/12	650.00	650.00	650.00	59.80
Green, Edna M.	Cottage lot	⅛	35.00	35.00	35.00	3.22
Glantz, William A.	Lot of land	11½	200.00	200.00	200.00	18.40
Gunn, Murray A.	Cottage & lot	¼	500.00	500.00	500.00	46.00
Glazier, Arthur C.	Cottage & lot	⅛	400.00	400.00	400.00	36.80
Devisees of Gilman, Leonard C.	Cottage & lots	⅜	1,150.00	1,150.00	1,150.00	105.80

Garland, Gladys W.	Cottage & lots	¼	700.00	700.00		700.00	64.40
Gallant, Joseph H.	Cottage & lot	¼	300.00	300.00		300.00	27.60
Guptill, Marion A.	Cottage & lot	⅛	390.00	390.00		390.00	35.88
Gallant, Joseph H. Jr.	Cottage & lot	¼	450.00	450.00		450.00	41.40
Galbraith, Wesley H.	Cottage & lots	¼	550.00	550 00		550.00	50.60
Gould, Robert E.	Lot of land	7½	75.00	75.00		75.00	6.90
Goodwin, Douglas J.	Cottage & lots	½	485.00	485.00		485.00	44.62
Grant, Harland & Francis	Lot of land	20	300.00	300.00		300.00	27.60
Garland, Frank E. 3rd	Cottage lot	¼	25.00	25.00		25.00	2.30
Garfield, Leo D.	Lot of land	1/6	50.00	50.00		50.00	4.60
Gordon, Charles J.	3 cottages & lots	⅝	1,050.00	1,050.00		1,050.00	96.60
Gulf Oil Corp.					450.00	450.00	41.40
Gray, Carl R. Jr. as Administrator of Veterans Affairs	Homestead	3	450.00	450.00		450.00	41.40
Gallant, Robert M. & Joseph	Cottage lots	½	80.00	80.00		80.00	7.36
Gould, Charles R.	Lot of land	20	150.00	150.00		150.00	13.80
Greenlaw, Carroll J. & Violet M.	Cottage & lot	¼	675.00	675.00		675.00	62.10
Gallant, William	Cottage & lot	¼	165.00	165.00		165.00	15.18
Goodspeed, Elizabeth S.	Cottage & lot	⅛	600.00	600.00		600.00	55.20
Goud, Charles F.	Lot of land	3	50.00	50.00		50.00	4.60
Greenberg, Sidney A. & Ruth R.	Cottage & lot	¼	1,150.00	1,150.00		1,150.00	105.80
Greeley, Michael J. & Georgia A.	Cottage & lot	¼	725.00	725.00		725.00	66.70
Guthrie, Carola C.	Cottage & lot	⅜	575.00				
	Lot of land	1/10	25.00	600.00		600.00	55.20
Gordon, Clarence E.	Lot of land	2	50.00	50.00		50.00	4.60
Gray, Realty Co.	Land & sawmill	50	350.00				
	Land & sawmill	7 1/10	1,325.00	1,675.00		1,675.00	154.10
Gleason, Isa F.	Lot of land	1 9/10	190.00				
	Homestead	¾	1,000.00	1,100.00		1,100.00	101.20
Graffam, Walter D. & Ruth G.	Cottage & lots	3/5	215.00	215.00		215.00	19.78
Greenstreet, Faith L.	Cottage & lots	¾	390.00	390.00		390.00	35.88
Grant, Sheldon S.	Homestead & motel	15	5,400.00	5,400.00		5,400.00	496.80
Grimaldi, Joseph & Fannie	Cottage & lot	1/12	250.00	250.00		250.00	23.00
Gagne, Guy N. & Doris L.	Cottage & lots	¾	300.00	300.00		300.00	27.60
Godfrey, Harold C. & Edythe S.	Cottage & lot	9/16	2,000.00	2,000.00		2,000.00	184.00
Greene, Lee H. Jr. & Myrtle M.	Cottage & lot	1	600.00	600.00		600.00	55.20
Goodwin, Susie J.	Cottage & lot	2/5	725.00	725.00		725.00	66.70
Hill, Norman E.	Cottage & lots	1	2,150.00	2,150.00		2,150.00	197.80
Harmon, Clarence E.	Lot of land	6	150.00				
	Lot of land	14	150.00	300.00		300.00	27.60
Holden, Owen C.	Cottage lot	¼	50.00	50.00		50.00	4.60

Highland Lake Corp.	Lot of land	35	500.00			
	Lot of land	¼	25.00	525.00	525.00	48.30
Hardy, E. F.	Lot of land	50	350.00	350.00	350.00	32.20
Harmon, Blaine J.	Lot of land	110	330.00	330.00	330.00	30.36
Heirs of						
Hyde, Nellie B.	Lot of land	⅝	100.00	100.00	100.00	9.20
Hawkes, Eugene	Lot of land	24	700.00			
	Land & garage	1	300.00	1,000.00	1,000.00	92.00
Hooper, Sarah A.	2 cottages & lot	1	800.00			
	Lot of land	2	200.00	1,000.00	1,000.00	92.00
Hasty, Melville M.	Cottage & lot	⅜	725.00	725.00	725.00	66.70
Humphreys, Bertha E.	Cottage & lot	¼	525.00	525.00	525.00	48.30
Hawkes, Herman G.	Lot of land	5	50.00	50.00	50.00	4.60
Hearn, Raymond L.	Cottage & lots	1	850.00	850.00	850.00	78.20
Hawkes, Edna	Homestead	5	1,650.00	1,650.00	1,650.00	151.80
Hayden, Fred L.	Cottage & lot	¼	600.00	600.00	600.00	55.20
Healey, Harold E.	Cottage & lot	⅛	115.00	115.00	115.00	10.58
Henkel, Harold J.	Cottage & lots	½	700.00	700.00	700.00	64.40
Haskell, Lowena W.	Cottage & lots	½	1,050.00	1,050.00	1,050.00	96.60
Honan, Hubert A.	Cottage & lot	⅛	475.00	475.00	475.00	43.70
Hanson, Grover C.	Cottage & lot	⅛	800.00	800.00	800.00	Exempt
Hanson, Nellie F.	Cottage & lots	¾	630.00	630.00	630.00	57.96
Hamilton, Philip W.	Cottage & lot	5/16	700.00			
	Lot of land	3/5	25.00	725.00	725.00	66.70
Hamstrom, Sofia W.	2 cottages & lots	⅝	1,000.00	1,000.00	1,000.00	92.00
Hanna, Theodore	Cottage & lots	5/32	360.00	360.00	360.00	33.12
Hayes, Daniel G.	Cottage & lot	¾	500.00	500.00	500.00	46.00
Hennesy, Arthur,	Cottage lot	¼	50.00	50.00	50.00	4.60
Heirs of						
Hawkes, Amos	Lot of land	5	100.00	100.00	100.00	9.20
Hill, Elizabeth M.	Cottage lots	8	225.00	225.00	225.00	20.70
Devisees of						
Hill, Eva M.	Cottage & lots	¼	525.00	525.00	525.00	48.30
Hopkins, Sara J. &	Cottage & lot	¼	400.00	400.00	400.00	36.80
Mary A.						
Hinckley, Margaret E.	Lot of land	½	100.00	100.00	100.00	9.20
Huelin, Imogene M.	Cottage & lot	¼	775.00	775.00	775.00	71.30
Heskett, Kenneth V.	Cottage & lot	¼	350.00	350.00	350.00	32.20
Hugo, Harmon	Cottage & lot	¼	675.00	675.00	675.00	62.10
Hanson, Mabel C.	Cottage & lot	4/5	700.00	700.00	700.00	64.40
Hall, Earl D.	Cottage lots	½	70.00	70.00	70.00	6.44
Holmes, Betty	Cottage & lot	¼	950.00			
	Log cabin & lot	⅝	825.00	1,775.00	1,775.00	163.30
Hamlin, Evelyn F.	Lot of land	60⅜	200.00	200.00	200.00	18.40
Huskins, Harold C.	Cottage & lot	¼	325.00	325.00	325.00	29.90
Haskell, Carl N.	Cottage & lots	½	790.00	790.00	790.00	72.68
Hansen, Ada M.	Cottage & lots	⅝	155.00	155.00	155.00	14.26
Herrick, Frank B.	Cottage & lot	⅛	600.00	600.00	600.00	55.20
Hughes, Clarence A.	2 cottages & lots	½	1,340.00	1,340.00	1,340.00	123.28
Hawkes, Zelia	Lot of land	25	100.00			
	Lot of land	91	400.00	500.00	500.00	46.00
Harmon, Walter E.	Cottage & lot	¼	450.00	450.00	450.00	41.40
Huntress, Bertha E.	Cottage & lot	8	3,800.00	3,800.00	3,800.00	349.60
Hedges, Mathews	Cottage lot	1/10	50.00	50.00	50.00	4.60
Hathway, Edith M.	Cottage lot	⅛	30.00	30.00	30.00	2.76

Huelin, Elnora E.	Cottage & lots	¼	720.00	720.00		720.00	66.24
Holbrook, Herbert L.	Cottage lot	¼	40.00	40.00		40.00	3.68
Hagerthy, Rufus A.	Cottage & lot	¼	500.00				
	Cottage lots	3/10	150.00	650.00		650.00	59.80
Hartley, Howard L.	Cottage & lot	¼	900.00	900.00		900.00	82.80
Hawkes, Edwin P.	Standing timber		200.00	200.00		200.00	18.40
Hamilton, Albert	Cottage & lots	½	425.00				
	Cottage lots	3/10	50.00	475.00		475.00	43.70
Hassell, Thomas M.	Cottage & lots	⅜	550.00	550.00		550.00	50.60
Hillock, Ariel W.	Homestead	5	350.00	350.00		350.00	32.20
Hathaway, Doris V.	Cottage lot	¼	50.00	50.00		50.00	4.60
Henry, George					500.00	500.00	46.00
Heywood, Genevieve M.	Cottage & lot	¼	600.00	600.00		600.00	55.20
Hamblen, Joseph A. Jr.	Cottage & lots	5/16	750.00	750.00		750.00	69.00
Hudson Pulp & Paper Corp.	Land, mill & other buildings	5	27,250.00				
	Lot of land	1 2/5	50.00	27,300.00	15,000.00	42,300.00	3,891.60
Hill, Robert H. & Margaret E.	Cottage lot	¼	200.00	200.00		200.00	18.40
Hilton, Myron M. & Rebecca S.	Cottage & lots	¾	875.00	875.00		875.00	80.50
Huff, Everett L. & Judith I.	Cottage & lot	⅛	350.00	350.00		350.00	32.20
Hawkes, Thomas	Lot of land	¾	50.00	50.00		50.00	4.60
Heal, Kermit R.	Cottage lot	¼	100.00	100.00		100.00	9.20
Hubbard, William H.	Cottage, cabins & lots	1¾	2,285.00	2,285.00		2,285.00	210.22
Hurd, Carlton R. & Mildred L.	Homestead	¼	250.00	250.00		250.00	23.00
Hagen, Corrine B.	Cottage & lot	¼	575.00	575.00		575.00	52.90
Hamblen, Clyde S. & Phyllis E.	Cottage & lot	¼	300.00	300.00		300.00	27.60
Hampson, Eliza	Cottage & lots	¼	230.00	230.00		230.00	21.16
Huston, George F. Jr.	Cottage & lot	⅛	290.00	290.00		290.00	26.68
Harris, Eldred P. & June L.	Cottage & lots	¼	500.00	500.00		500.00	46.00
Hersom, George E. & Priscilla R.	Cottage & lot	¼	250.00	250.00		250.00	23.00
Isenman, Norris J.	Cottage & lots	½	675.00	675.00		675.00	62.10
Irvin, Charles R. & Pauline F.	Homestead	1 1/5	425.00	425.00		425.00	39.10
Jackson, Ruby	Cottage & lot	¼	250.00	250.00		250.00	23.00
Johnson, Maurice B. & Frances J.	Cottage & lot	¼	300.00	300.00		300.00	27.60
Johnson, Will W.	Lot of land	27	400.00	400.00		400.00	36.80
Jordan, Lewis G.	Cottage & lots	¼	700.00	700.00		700.00	64.40
Johnson, Esther E.	Cottage & lots	¼	900.00	900.00		900.00	82.80
Jodrie, Charles	Cottage lot	¼	20.00	20.00		20.00	1.84
Jones, Allen H.	Cottage & lot	2/5	700.00	700.00		700.00	64.40
Jones, William H.	Cottage & lot	¼	500.00	500.00		500.00	46.00
Johnson, Dora	Cottage lot	⅛	35.00	35.00		35.00	3.22
Johnson, Dora M.	Lot of land	1	100.00	100.00		100.00	9.20

Johnson, John & Madelene R.	2 cottages & lots	⅝	690.00	690.00		690.00	63.48
Jacobson, Silas & Hyman	Cottage & lot	½	650.00	650.00		650.00	59.80
Joyce, Thomas F.	Cottage & lots	⅜	260.00	260.00		260.00	23.92
Jepson, Henry C.	Cottage lots	¼	100.00	100.00		10.000	9.20
Johnson, Oscar L.	Cottage lot	⅛	50.00	50.00		50.00	4.60
Jensen, Robert E.	Cottage & lots	⅛	740.00	740.00		740.00	68.08
Jones, Doris E.	Cottage & lot	1	550.00	550.00		550.00	50.60
Jewell, Ira C.	Cottage & lot	⅛	550.00	550.00		550.00	50.60
Jewish Community Center of Portland	Land & cabins	10¾	1,500.00	1,500.00		1,500.00	Exempt
Jeffrey, Frederick T. Jr.	Cottage & lot	¼	500.00	500.00		500.00	46.00
Jefferson, Mary G.	Cottage & lot	5/12	400.00				
	Lot of land	1½	25.00				
	Cottage & lot	½	325.00	750.00		750.00	69.00
Johnson, Prudence J.	Cottage & lot	¼	400.00	400.00		400.00	36.80
Jones, Evelyn W.	Cottage lot	¼	575.00	575.00		575.00	52.90
Johnson, Merton W.	Cottage & lot	⅛	600.00	600.00		600.00	55.20
Jensen, Lillian & Selma H.	Cottage & lot	¼	525.00	525.00		525.00	48.30
Jones, Margaret J.	Cottage & lot	¾	525.00	525.00		525.00	48.30
Jones, Richard C. & Geraldine E.	Cottage lot	¼	75.00	75.00		75.00	6.90
Jenkins, Bernice D. & Hansen, Ada M.	Cottage lot	3/10	25.00	25.00		25.00	2.30
Jones, Earl D.	Cottage & lot	¼	425.00	425.00		425.00	39.10
Joy, Agnes Mae	Cottage & lot	½	335.00	335.00		335.00	30.82
Jones, Laurel H. & Montress O.	Lot of land	4	200.00	200.00		18.40	18.40
Jones, Carroll K.	Cottage lot	⅛	40.00	40.00		40.00	3.68
Johnson, G. Stanley & Eleanor A.	Cottage lot	⅛	100.00	100.00		100.00	9.20
Jones, C. Weston & Evelyn L.	Cottage & lot	¼	500.00	500.00		500.00	46.00
Jutras, Joseph R.					125.00	125.00	11.50
Knight, Adelbert C.	Lot of land	146	450.00	450.00		450.00	41.40
Knowles, Frederick T.	Cottage & lot	2¾	1,150.00	1,150.00		1,150.00	105.80
Knight, Burleigh E.	Lot of land	15	500.00				
	Lot of land	¼	50.00				
	Lot of land	73	1,800.00				
	Cottage & lot	1	50.00	2,400.00		2,400.00	220.80
Kennedy, Margaret M.	Cottage & lots	⅜	550.00	550.00		550.00	50.60
Knight, Howard S.	Cottage & land	3	350.00	350.00		350.00	32.20
Knudsen, William G.	Cottage & lot	⅛	325.00	325.00		325.00	29.90
Knight, Clara E.	Cottage & lots	¼	440.00	440.00		440.00	40.48
Kennedy, J. H.	Cottage & lots	1	950.00	950.00		950.00	87.40
King, Richard	Cottage & lot	⅛	475.00	475.00		475.00	43.70
Knight, Leroy R. Jr.	Cottage & lots	¼	430.00	430.00		430.00	39.56
Kennerson, Georgianna H.	2 cottages & lots	1	1,200.00	1,200.00		1,200.00	110.40
Kennedy, A. Virginia	Cottage & lot	3/10	500.00	500.00		500.00	46.00
Keefe, George E.	Cottage & lots	⅝	760.00	760.00		760.00	69.92

Kimball, Delia M.	Homestead	¼	300.00	300.00	300.00	27.60
Knight, Philip L.	Cottage & lot	1/3	550.00	550.00	550.00	50.60
Knox, Arnold A.	Lot of land	28⅞	400.00	400.00	400.00	36.80
Knudsen, Eleanor G.	Cottage & lot	¼	1,100.00	1,100.00	1,100.00	101.20
Kaiser, Barbara M.	Cottage lot	⅛	25.00	25.00	25.00	2.30
Knowles, Walter C.	Cottage & lot	⅛	250.00	250.00	250.00	23.00
Kragelund, Christian G.	Cottage & land	26⅜	1,200.00			
	Lot of land	1½	200.00	1,400.00	1,400.00	128.80
Knudsen, Neils M.	Cottage lot	⅛	25.00	25.00	25.00	2.30
Kitlan, Richard K. & Dorothea A.	Cottage & lot	¼	400.00	400.00	400.00	36.80
Kilby, Henry A. & Irene I.	Cottage & lot (50% exempt)	⅛	500.00	500.00	500.00	23.00
Lewis, Ernest T. & Bolton, William	Lot of land	8	25.00			
	Lot of land	6	10.00			
	Lot of land	3	50.00			
	Lot of land	20 2/3	51.00			
	Lot of land	10	30.00			
	Lot of land	22	66.00			
	Lot of land	10	30.00			
	Lot of land	12 3/5	36.00			
	Lot of land	15	45.00			
	Lot of land	7	21.00			
	Lot of land	7½	20.00			
	Lot of land	6	30.00			
	Lot of land	28	140.00			
	Lot of land	6	30.00			
	Lot of land	14	70.00			
	Lot of land	8	40.00			
	Lot of land	3	25.00			
	Lot of land	16⅝	50.00			
	Homestead	1	325.00			
	Lot of land	2	10.00			
	Lot of land	1	5.00			
	Cottage lots	20⅛	1,030.00	2,139.00	2,139.00	196.79
Leighton, Frederick E.	Cottage & land	17	1,450.00	1,450.00	1,450.00	133.40
Laing, Frank	Cottage & lot	1½	700.00	700.00	700.00	64.40
Libby, Ralph G.	Cottage & lot	4/5	3,100.00	3,100.00	3,100.00	285.20
Libby, Annie B.	2 cottages & land	29	1,900.00	1,900.00	1,900.00	174.80
Lord, John A. William W. & Philip H.	Homestead	100	3,000.00			
	Homestead	40	1,200.00	4,200.00	4,200.00	386.40
Lawson, Maurice O. Heirs of	Cottage lot	¼	50.00	50.00	50.00	4.60
Libby, Doris P. Heirs of	Cottage & lot	¾	500.00	500.00	500.00	46.00
Leighton, Clarence A.	Cottage & lot	¼	1,450.00	1,450.00	1,450.00	133.40
Latham, Leroy C.	Cottage & lot	¼	550.00	550.00	550.00	50.60
Linnell, William S.	Homestead	175	4,000.00	4,000.00	4,000.00	368.00
Lanigan, Eulalie F.	Cottage & lot	¼	950.00	950.00	950.00	87.40
Lovejoy, Willard P.	Cottage lots	⅜	130.00	130.00	130.00	11.96
Leadbetter, Nancy L.	Cottage & lots	⅞	725.00	725.00	725.00	66.70
Lynch, Francis E.	Cottage & lot	⅛	450.00	450.00	450.00	41.40

Landean, Oscar L.	Cottage & lot	¼	340.00	340.00		340.00	31.28
Love, Robert B.	Cottage & lot	½	1,175.00	1,175.00		1,175.00	108.10
Lepenven, Homer J.	Cottage & lot	¼	450.00	450.00		450.00	Exempt
Leavitt, Herbert A.	Cottage & lot	1/3	575.00	575.00		575.00	52.90
Lindholm, Cecelia	Cottage lot	¼	100.00	100.00		100.00	9.20
Libby, Celestia E.	Cottage lot	1/3	30.00	30.00		30.00	2.76
Lowell, Wesley J.	Cottage & lot	⅛	240.00	240.00		240.00	22.08
Loveitt, Lorina W.	Cottage & lot	1¼	750.00	750.00		750.00	Exempt
Leadbetter, James W.	Cottage & lot	⅛	500.00	500.00		500.00	46.00
Leighton, Nathaniel P.	Cottage & lot	¼	375.00	375.00		375.00	34.50
Leavitt, Ronald G.	Lot of land	10	75.00	75.00		75.00	6.90
Lovejoy, Everett F.	Cottage lot	⅛	125.00	125.00		125.00	11.50
Libby, Katherine C.	Cottage & lot	¼	550.00	550.00		550.00	50.60
Lewis Lumber Co .	Lot of land	5	25.00				
	Lot of land	5	25.00				
	Lot of land	10 4/5	50.00	100.00		100.00	9.20
Libby, Wallace A.	Cottage & lot	¼	850.00	850.00		850.00	78.20
Lailer, George C.	Land & store	¾	1,350.00	1,350.00		1,350.00	124.20
Ling, Pauline W.	Lot of land	38	400.00	400.00		400.00	36.80
Leighton, Guy M.	Cottage lot	⅛	25.00	25.00		25.00	2.30
Large, Charles C.	Cottage & lot	¼	575.00	575.00		575.00	52.90
Langnickel, Arvid	Cottage & lot	4/5	110.00				
	Cottage & lot	¼	100.00	210.00		210.00	19.32
Laweryson, Merwin F.	Cottage & lot	¼	525.00	525.00		525.00	48.30
Lord, Henry C.	Land & gun shop	¼	200.00	200.00		200.00	18.40
Langlois, Leo L.	Cottage & lots	¼	350.00	350.00		350.00	32.20
Lund, Ernest	Cottage & lot	⅜	450.00	450.00	100.00	550.00	50.60
Levenson, Mayo S.	Cottage & lot	¼	1,400.00	1,400.00		1,400.00	128.80
Leavitt, Leola J.	2 cottages & lot	⅜	675.00	675.00		675.00	62.10
Lothrop, Doris P.	Cottage lot	⅛	50.00	50.00		50.00	4.60
LaFrance, Joseph B.	Cottage & lot	⅛	850.00				
	Cottage lot	¼	100.00				
	Cottage lots	½	375.00				
	Cottage & lot	¼	400.00	1,725.00		1,725.00	158.70
Lobley, June	Cottage & lot	1/5	400.00	400.00		400.00	36.80
Lary, Clyde F.	Cottage & lot	½	750.00	750.00		750.00	69.00
Lewson, Rudolph F.	Cottage & lot	½	1,000.00	1,000.00		1,000.00	92.00
Leighton, LeForrest H. Jr.	Cottage lot	¼	40.00	40.00		40.00	3.68
LaPointe, John P.	Cottage & lot	⅛	375.00	375.00		375.00	34.50
Luke, John R.	Cottage & lot	1/5	1,800.00				
	Lot of land	¼	100.00				
	Lot of land	¼	50.00	1,950.00		1,950.00	179.40
Little Sebago Lake Association	Lot of land	4⅛	325.00				
	Lot of land	⅞	50.00				
	Lot of land	3½	200.00	575.00		575.00	52.90
Lamy, Robert E. & Myrtle M.	Cottage & lot	⅛	450.00	450.00		450.00	41.40
Levine, Irving & Betty	Cottage & lot	¼	1,050.00	1,050.00		1,050.00	96.60
Leger, Valida	Cottage & lot	⅛	400.00	400.00		400.00	Exempt
Lare, Hughie E.	Cottage & lot	½	450.00	450.00		450.00	41.40
Leighton, Donald E. & Shirley M.	Cottage & lot	1/6	375.00	375.00		375.00	34.50
Loring, Hollis C.	Cottage lot	1/16	10.00	10.00		10.00	.92
Leary, Evelyn J.	Cottage & lots	⅜	800.00	800.00		800.00	73.60
Lyons, Vinton W.	Cottage & lot	⅛	275.00	275.00		275.00	25.30

Larson, John E. & Mildred M.	Cottage & lot	⅛	100.00	100.00	100.00	9.20
Libby, Ernest S. & Ella M.	Cottage lots	¼	200.00	200.00	200.00	18.40
Laberee, Allison J. & Marion L.	Cottage & lot	¼	140.00	140.00	140.00	12.88
Lavigne, Robert B. & Evelyn I.	Cottage lot	⅛	40.00	40.00	40.00	3.68
Leconte, Rudolph	Cottage lot	⅜	100.00	100.00	100.00	9.20
Lee, Elizabeth	4 cottages, garage & lot	4	2,475.00	2,475.00	2,475.00	227.70
Lovejoy, Owen R. & Phyllis	Cottage & lot	¼	375.00	375.00	375.00	34.50
Lunt, Paul C.	Cottage & lot	¼	625.00			
	Cottage & lot	¼	625.00			
	Lot of land	14½	200.00	1,450.00	1,450.00	133.40
Little, Ethel H.	Cottage & lot	¼	250.00	250.00	250.00	23.00
Libby, Arthur W. & Eleanor S.	Cottage & lot	¼	1,650.00	1,650.00	1,650.00	151.80
Lafferty, Elizabeth G.	Cottage & lots	¼	675.00	675.00	675.00	62.10
Lefebvre, Dora P.	Lot of land	1	100.00	100.00	100.00	9.20
Littlejohn, Elizabeth R.	Cottage lot	½	200.00	200.00	200.00	18.40
Libby, Percy O. Sr. & Rena M.	Cottage lot	⅜	100.00	100.00	100.00	9.20
Lewis, Eugene & Laura B.	Cottage & lot	1/7	600.00	600.00	600.00	55.20
Lary, Claude F. & Barbara P.	Cottage & lot	¼	1,300.00	1,300.00	1,300.00	119.60
Lowell, Arthur B. &	Cottage & lot	3/10	500.00			
Marion G. &	Lot of land	1/16	25.00	525.00	525.00	48.30
Beveridge, M. Kathleen						
Leavitt, Richard	Cottage		250.00	250.00	250.00	23.00
Martin, Cecil R.	Cottage lot	¼	40.00	40.00	40.00	3.68
Martin, Dorothy	Cottage lot	¼	40.00	40.00	40.00	3.68
McCallum, Albert E.	Cottage & lots	¼	1,600.00	1,600.00	1,600.00	147.20
Merrill, John B.	Lot of land	4¼	125.00	125.00	125.00	11.50
Devisees of Maine Central Railroad Company	Station & freight shed		1,300.00	1,300.00	1,300.00	119.60
Morrill, Lydia E.	Lot of land	20	175.00			
Devisees of	Lot of land	30	150.00	325.00	325.00	29.90
Mardegian, Marker & Annie	Cottage & land	5	350.00	350.00	350.00	32.20
Middlebrook, John H.	Lo of land	1 1/3	80.00			
	Lot of land	1/16	20.00	100.00	100.00	9.20
Martin, Fred W. B.	Cottage & lot	¼	1,225.00	1,225.00	1,225.00	112.70
Millett, Mary M.	2 cottages & lot	2½	940.00			
	Cottage lot	⅛	100.00	1,040.00	1,040.00	95.68
MacPhee, William D.	Cottage & lot	¼	600.00	600.00	600.00	55.20
Maloney, Julia J. & Marion M. & Gerardo Gertrude M.	Cottage & lot	¼	275.00	275.00	275.00	25.30
Mott, Mary E.	Cottage & lots	¼	350.00	350.00	350.00	32.20
Mileson, Francis E.	Cottage & lots	¼	850.00	850.00	850.00	78.20
Macomber, Norman E.	Cottage & lot	2	375.00	375.00	375.00	34.50

& Plowman, Joseph R.						
Macomber, Norman E. Cottage lot	⅛	60.00	60.00		60.00	5.52
Meehan, Roland 2 cottages & lots	¼	500.00	500.00		500.00	46.00
McFarland, Phyllis M. Cottage & lots	2¼	1,250.00	1,250.00		1,250.00	115.00
McGonagle, Daniel J. Cottage & lots	¼	800.00	800.00		800.00	73.60
Messer, Ernest R. Cottage lot	¼	75.00	75.00		75.00	6.90
Merrill, Harold G. Cottage & lot	½	1,000.00	1,000.00		1,000.00	92.00
Marean, Emma L. 2 cottages & lot	¼	925.00	925.00		925.00	85.10
Morang, Helen L. Cottage & lot	¼	550.00	550.00		550.00	50.60
McCatherin, Harry W. Cottage & lots	1	610.00	610.00		610.00	56.12
McLaughlin, Edmund W. Cottage lot	⅛	100.00	100.00		100.00	9.20
Moses, Clifford A. Homestead	52	500.00	500.00		500.00	46.00
Murphy, Dorothy L. Lot of land	1	100.00	100.00		100.00	9.20
Moody, A. Blair Jr. Cottage & lot	1¾	1,800.00	1,800.00		1,800.00	165.60
Devisees of						
McDonald, Malcolm A. Cottage & lot	2	200.00	200.00		200.00	18.40
Morse, Mary J. Homestead	½	1,150.00				
Cottage lots	1¼	125.00				
Homestead	⅛	675.00	1,950.00		1,950.00	179.40
Mahoney, Ellen C. Cottage & lot	½	1,500.00	1,500.00		1,500.00	138.00
McCarthy, Frederick W.	¼	575.00	575.00		575.00	52.90
McKenzie, William F. Cottage lot	¼	25.00	25.00		25.00	2.30
McLaughlin, Arthur L. Cottage lot		400.00	400.00		400.00	36.80
Maloney, Agnes L. Cottage & lots	¼	625.00	625.00		625.00	57.50
Morrill, Rosabelle M. Lot of land	5	75.00				
Homestead	20½	550.00				
Lot of land	3	45.00				
Lot of land	40	200.00				
Lot of land	9	125.00				
Homestead	2	150.00	1,145.00		1,145.00	105.34
Mason, Clester A. Lot of land	1/7	50.00	50.00		50.00	4.60
Mutual Oil Co. Inc.				525.00	525.00	48.30
Moses, Violet M. 2 cottages & lot	⅝	1,350.00	1,350.00		1,350.00	124.20
McLeod, Frances E. Cottage & lot	⅜	775.00	775.00		775.00	71.30
McLellan, Gladys B. Cottage & lot	¼	1,375.00	1,375.00		1,375.00	126.50
Milliken, Alfred H. Cottage & lots	¼	775.00	775.00		775.00	71.30
McCann, William K. Cottage & lots	¼	800.00	800.00		800.00	73.60
Monkhouse, Agnes L. Cottages & lots	½	3,375.00	3,375.00		3,375.00	310.50
McCurtain, Anna O. & Olesen, Shirley M. Cottage lot	⅛	25.00	25.00		25.00	2.30
Meserve, Edna T. Cottage lots	½	90.00	90.00		90.00	8.28
Martin, Helen E. Cottage & lot	¼	1,500.00	1,500.00	25.00	1,525.00	140.30
Murray, Lawrence L. 2 cottages & lot	¼	1,400.00	1,400.00		1,400.00	128.80
McDougall, Clarence E. Cottage lots	¼	120.00	120.00		120.00	11.04
MacDuffie, Sarah L. Cottage & lot	¼	375.00	375.00		375.00	34.50
McPherson, Albert L. Cottage lots	⅜	80.00	80.00		80.00	7.36
Mullin, Mrs. Glendon K. Cottage & lot	1/3	275.00	275.00		275.00	25.30
Maxim, Raymond L. 2 cottages & lot	½	850.00	850.00		850.00	78.20
Maddocks, Myrtle F. Cottage & lot	½	450.00	450.00		450.00	41.40
McNutt, Horace A. Cottage & lots	¼	350.00	350.00		350.00	32.20
Morrill, Charles A. Cottage & lots	¼	1,200.00	1,200.00		1,200.00	110.40
McBurnie, Harry W. Lot of land	33	350.00	350.00		350.00	32.20
Moore, Frank A. Cottage & lots	¼	400.00	400.00		400.00	36.80
Moore, Walter I. Cottage & lot	¼	800.00	800.00		800.00	73.60

Maloney, William G.	Cottage & lot	⅛	375.00	375.00		375.00	34.50
McDonald, James A.	Cottage & lots	¼	550.00	550.00		550.00	50.60
McLeod, Harold E.	2 cottages & lot	¼	525.00	525.00		525.00	48.30
Morrill, Leroy S.	Cottage & lot	⅛	580.00	580.00		580.00	53.36
Miller, Virginia D. & Chase, Barbara E.	Lot of land	1⅝	50.00	50.00		50.00	4.60
Matthews, Robert H.	Cottage & lot	¼	475.00	475.00		475.00	43.70
Madsen, Emma	Cottage & lots	⅜	520.00	520.00		520.00	47.84
McKenney, Gladys E.	Cottage lot	⅛	50.00	50.00		50.00	4.60
Maxwell, Elsie L.	Cottage lot	¼	50.00	50.00		50.00	4.60
Mildner, John A.	Cottage & lot	¼	190.00	190.00		190.00	17.48
Moody, David B.	Cottage & lot	¼	650.00	650.00		650.00	59.80
Manning, Clara C.	Cottage & lot	¼	500.00	500.00		500.00	46.00
Merriman, Evelyn F.	Cottage & lot	¼	800.00	800.00		800.00	73.60
Murch, Edna A.	Homestead	⅞	1,400.00	1,400 00		1,400.00	128.80
Malloy, William H.	Homestead	¾	500.00	500.00		500.00	46.00
Martin, Dorothy J.	Cottage & lot	⅛	700.00	700.00		700.00	64.40
Murphy, Charles H.	Cottage & lot	¼	350.00	350.00		350.00	32.20
Morton, Richard A.	Cottage & lot	⅛	375.00	375.00		375.00	34.50
Mosher, Harold	Cottage & lot	¼	575.00	575 00		575.00	52.90
Murphy, Richard E.	Cottage & lots	1¼	500.00	500.00		500.00	46.00
Maxim, Mabelle H.	Cottage & lots	9/16	1,125.00	1,125.00		1,125.00	103.50
Monte, Ernest J.	Cottage & lot	¼	400.00	400.00		400.00	36.80
Moore, John I.	Lot of land	1 3/10	100.00	100.00		100.00	9.20
Markarian, Kegham	Cottage & lot	¼	450.00	450.00		450.00	41.40
Maine Gas Appliances Inc.					1,587.00	1,587.00	146.01
MacLeod, Arthur E. & Edith C.	Cottage & lot	⅛	375.00	375.00		375.00	34.50
Moulton, Robert W. & Phyllis M.	Cottage & lot	¼	250.00	250.00		250.00	23.00
Martin, Frank S. & Mary F.	Cottage & lot	1¾	1,000.00	1,000.00		1,000.00	92.00
McLain, Dorothy M.	Cottage & lot	½	185.00	185.00		185.00	17.02
McKenney, Walter I.	Lot of land	10	100.00	100.00		100.00	9.20
MacArthur, Mildred L.	Cottage & lot	⅜	500.00	500.00		500.00	46.00
McLean, Grace E.	Cottage & lots	3/10	1,365.00	1,365.00		1,365.00	125.58
McKague, W. Ernest	Cottage & lot	⅛	150.00	150.00		150.00	13.80
Moyer, Mabel E.	Cottage & lots	⅜	2,650.00	2,650.00		2,650.00	243.80
Mains, Irving G.	Cottage lot	⅛	40.00	40.00		40.00	3.68
Madsen, Tobey C. & Marion L.	2 cottages & lot	1/5	870.00	870.00		870.00	80.04
Maschkoff, Alexander & Olga	Cottage & lots	¼	180.00	180.00		180.00	16.56
Morrill, William C. Jr. & Mildred L.	Lot of land	½	50.00	50.00		50.00	4.60
Mancini, Antonio & Pauline E.	Lot of land	2½	100.00	100.00		100.00	9.20
Moriarty, Ethel M.	Cottage & lot	¼	450.00	450.00		450.00	41.40
Mitchell, Woodrow W.	Homestead	30	375.00				
	Cottage & lot	¼	150.00	525.00		525.00	48.30
McLain, Albert & Lillian H.	Cottage & lots	¼	400.00	400.00		400.00	36.80
McCabe, James E. & Mary H.	Cottage lot	¼	125.00	125.00		125.00	11.50
Mallison Corporation	Land, dam & water power rights	9	49,000.00				
	Transmission line		1,526.00	50,526.00		50,526.00	4,648.39

Nichols, Judson	Cottage & lot	¼	875.00	875.00	875.00	80.50
Nielson, Niels P.	Cottage & lot	¼	450.00	450.00	450.00	41.40
Nielson, Roland	Cottage & lot	¼	450.00	450.00	450.00	41.40
Novick, Annie	Cottage & lot	1/3	600.00	600.00	600.00	55.20
Nickerson, Gretchen P.	Cottage & lot	⅜	150.00	150.00	150.00	13.80
Nichols, Philip A.	Homestead	¼	700.00	700.00	700.00	64.40
Nelson, Harold L.	Cottage lot	¼	40.00	40.00	40.00	3.68
Novick, David	Cottage & lot	1½	550.00	550.00	550.00	50.60
Nason, Charles L.	Cottage & lot	⅛	400.00	400.00	400.00	36.80
Nichols, Floyd G.	2 cottages & lot	⅛	200.00	200.00	200.00	18.40
Nilsen, Peter I.	Cottage & lot	¼	250.00			
	2 cottages & lot	⅜	650.00	900.00	900.00	82.80
Nielsen, Peter C.	Cottage & lots	¼	290.00	290.00	290.00	26.68
Newcomb, Cora S.	Cottage lot	1/3	20.00	20.00	20.00	1.84
Newcomb, Cora S. & Beverly	Cottage lots	⅝	40.00	40.00	40.00	3.68
Norton, Leland B.	Cottage & lot	3⅜	850.00	850.00	850.00	78.20
Nadeau, Haidee I.	Land & shop	⅜	300.00	300.00	300.00	27.60
New Deal Stores Inc.	Cottage & lot	¼	400.00	400.00	400.00	36.80
Newcomb, Fred L.	Homestead	2/3	925.00			
	Cottage & lots	½	900.00	1,825.00	1,825.00	167.90
Nelson, Samuel	Cottage & lot	¼	450.00	450.00	450.00	41.40
Noel, Lucien J.	Cottage & lot	¼	450.00	450.00	450.00	41.40
Newhall, Gertrude E.	Cottage & lot	¾	875.00	875.00	875.00	80.50
New England Tel. & Tel. Co.	Land & building	1/5	1,600.00	1,600.00	1,600.00	147.20
Nutting, Kenneth W. & Helen F.	Cottage & lot	⅛	400.00	400.00	400.00	36.80
Newcomb, Leonard E.	Cottage lots	¼	40.00	40.00	40.00	3.68
Naaykens, Mabel E.	Cottage & lots	¼	420.00	420.00	420.00	38.64
Noel, Sidney L.	Cottage		150.00	150.00	150.00	13.80
Nielsen, Edwin O. & Georgianna M.	Cottage & lot	⅛	375.00	375.00	375.00	34.50
Nickerson, George D.	Cottage lots	¼	200.00	200.00	200.00	18.40
O'Neil, Joseph R.	Cottage lots	½	75.00	75.00	75.00	6.90
Olsson, Olof	Cottage & lot	⅛	440.00	440.00	440.00	40.48
Orfaly, Anthony & Josephine A.	Cottage & lots	⅜	500.00	500.00	500.00	46.00
O'Brion, William E.	Cottage & lot	3/16	475.00	475.00	475.00	43.70
O'Connell, Daniel F. & Elizabeth M.	Cottage & lot	2⅜	625.00			
	Lot of land	¼	25.00			
	Cottage & lot	3 2/5	595.00	1,245.00	1,245.00	114.54
Olsen, Franklin S.	Cottage & lot	⅛	400.00	400.00	400.00	36.80
Oakes, Raymond S.	Cottage lot	⅛	25.00	25.00	25.00	2.30
Partridge, Alice M.	Lot of land	22	150.00			
Devisees of	Lot of land	32	300.00			
	Lot of land	10	200.00			
	Lot of land	15	50.00	700.00	700.00	64.40
Plummer, Clifford I.	Lot of land	25	60.00			
& Davis, Theodore L.	Lot of land	65	160.00			
	Lot of land	20	50.00	270.00	270.00	24.84
Plummer, Clifford I.	Lot of land	100	250.00	250.00	250.00	23.00
Presumpscot Water Power Co.	Lot of land	10	75,000.00	75,000.00	75,000.00	6,900.00

Pearson, Carl L. & Lawson, Floy P.	Lot of land	61	150.00	150.00		150.00	13.80
Phinney, Charles D.	Lot of land	9/10	25.00	25.00		25.00	2.30
Parker, Joseph E.	Cottage lots	½	150.00				
	Cottage & lot	¾	500.00	650.00		650.00	59.80
Pote, Frank W.	Cottage & lot	1	1,050.00	1,050.00		1,050.00	96.60
Pellerin, Madge M.	Cottage & lot	¼	300.00	300.00		300.00	27.60
Philbrick, Hattie G.	Cottage & lots	¼	650.00	650.00		650.00	59.80
Purvis, Albert W.	Cottage & lots	½	600.00	600.00		600.00	55.20
Pistaki, John	Cottage & lots	¼	550.00	550.00		550.00	50.60
Parker, Everett	Cottage lot	¼	25.00	25.00		25.00	2.30
Pride, Clarence M.	Cottage & lot	⅛	525.00	525.00		525.00	48.30
Poole, Albert H. &	Cottage & lot	⅛	500.00				
Adeline C.	Cottage & lot	¼	550.00				
	Lot of land	1/10	50.00	1,100.00		1,100.00	101.20
Phinney, Samuel W.	Lot of land	9	150.00				
	Lot of land	75	1,600.00				
	Lot of land	30	700.00	2,450.00		2,450.00	225.40
Portland Pipe Line Corp.	Oil pipe line		138,170.00	138,170.00		138,170.00	12,711.64
Pallotta, Aniello	Cottage & lot	¼	550.00	550.00		550.00	50.60
Pierce, Willis S.	Cottage & lots	¼	440.00	440.00		440.00	40.48
Phinney, Raymond	Cottage lots	3	220.00				
	Lot of land	41	700.00				
	Lot of land	62	1,500.00				
	Lot of land	18	1,000.00				
	Lot of land	12	50.00				
	Lot of land	7	120.00	3,590.00		3,590.00	330.28
Page, Ira B.	Lot of land	10	150.00	150.00		150.00	13.80
Porell, Ernest O.	Cottage & lot	⅛	800.00				
	Cottage & lots	⅛	725.00	1,525.00		1,525.00	140.30
Perry, Marion	Cottage & lot	¼	500.00	500.00		500.00	46.00
Plummer, Fred P.	Homestead	18	1,160.00				
	Lot of land	8	240.00	1,400.00		1,400.00	128.80
Punsky, Samuel S.	Cottage & lot	¼	350.00	350.00		350.00	32.20
Petersen, W. Katherine	Cottage & lot	¼	240.00	240.00		240.00	22.08
Phelps, Mabel E.	Cottage & lots	1/3	300.00	300.00		300.00	27.60
Pullyard, Edward J.	Cottage & lot	¼	650.00	650.00		650.00	59.80
Plastics Materials Corp.	Land, house, barn & office building	69 43/100	4,700.00				
	Land, E half of dam, Mill, machinery & other buildings, & 5 houses	40	128,800.00	133,500.00	215.00	133,715.00	12,301.78
Plaisted, Walter C. & Meserve, Maynard M.	Land & garage	2/5	600.00	600.00		600.00	55.20
Pelletier, Albert N.	Cottage & lot	¼	200.00				
	Cottage & lot	¼	250.00	450.00		450.00	41.40
Pio, Joseph S.	Cottage & lot	⅛	700.00	700.00		700.00	64.40
Peterson, Abbie E.	Cottage & lot	¼	365.00	365.00		365.00	33.58
Perham, Guy A.	Cottage & lot	1/3	125.00	125.00		125.00	11.50
Portland Rumford	Lot of land	25	200.00				
Express Inc.	Homestead	8½	1,500.00				
	Lot of land	20	200 00	1,900.00		1,900.00	174.80
Peterson, Carl L.	Cottage & lot	⅛	225.00	225.00		225.00	20.70
Patenaude, Monica	Cottage & lot	¾	460.00	460.00		460.00	Exempt
Peterson, Wilfred E.	Lot of land	39	400.00				

	Lot of land	4	100.00				
	Lot of land	45	200.00	700.00		700.00	64.40
Pote, Lloyd W.	Cottage & lot	¼	600.00	600.00		600.00	55.20
Poole, Cora M.	Cottage lot	⅛	50.00	50.00		50.00	4.60
Profenno, Sabia D.	Cottage & lot	1	1,000.00	1,000.00		1,000.00	92.00
Peterson, Harry	Cottage & lot	⅛	700.00	700.00		700.00	64.40
Pratt, J. Edgar & Riley, Floyd	Lot of land	10	75.00	75.00		75.00	6.90
Pettengill, Donald M.	Cottage lots	2	150.00	150.00		150.00	13.80
Peters, Alexander	Homestead	2	250.00	250.00		250.00	23.00
Piazza, Anna	Cottage & lot	3/10	1,030.00				
	Lot of land	½	120.00				
	Lot of land	1 8/10	450.00	1,600.00		1,600.00	147.20
Pepperell Mfg. Co.	Cottage & lot	¼	900.00	900.00		900.00	82.80
Payson, Louise	Lot of land	12½	125.00				
	Homestead	100	1,300.00	1,425.00		1,425.00	131.10
Pelley, Edward A. Sr. Heirs of	Cottage & lots	¼	600.00	600.00		600.00	55.20
Potter, Oswald D.	Cottage & lot	1/3	250.00	250.00		250.00	23.00
Pinkham, Maynard A. & Geneva A.	Cottage & lots	5/16	580.00	580.00		580.00	53.36
Pendexter, Orrin G.	Lot of land	9	50.00	50.00		50.00	4.60
Presumpscot Valley Fish & Game Assoc.	Lot of land	2½	50.00	50.00		50.00	Exempt
Potwin, Robert F.	Lot of land	⅛	25.00	25.00		25.00	2.30
Parker, Max C. & Sylvia A.	Land, homestead & cottage	2¼	900.00	900.00		900.00	82.80
Peuck, Merrill	Lot of land	15	100.00	100.00		100.00	9.20
Paschal, Ruby	Cottage & lots	¼	450.00	450.00		450.00	41.40
Powers, Roger A. & Lorraine M.	Cottage & lots	¼	220.00	220.00	10.00	230.00	21.16
Petrucelli, Fred L. & Ann R.	Cottage & lots	½	510.00	510.00		510.00	46.92
Powers, Melville W. & Ann F.	Cottage & lot	⅛	400.00	400.00		400.00	36.80
Peterson, Ernest T. & Jean V.	Cottage & lot	¼	190.00	190.00		190.00	17.48
Porell, John P.	Lot of land	16	100.00	100.00		100.00	9.20
Quint, Arthur L.	Lot & apartment house	⅛	2,100.00	2,100.00		2,100.00	193.20
Rosenblad, Walter C.	Cottage & lot	2	1,150.00				
	Lot of land	2	30.00				
	Lot of land	1⅛	20.00	1,200.00		1,200.00	110.40
Roth, George L. Devisees of	Cottage & lots	¼	850.00	850.00		850.00	78.20
Roche, Una G.	Cottage & lots	½	550.00	550.00		550.00	50.60
Rogers, John	Cottage & lot	3½	200.00	200.00		200.00	18.40
Roy, George J.	Cottage & lot	¼	375.00	375.00		375.00	34.50
Roy, Flavilla M.	Cottage lot	¼	25.00	25.00		25.00	2.30
Russell, Maurice E.	Cottage & lot	¼	200.00	200.00		200.00	18.40
Ryder, Cleveland	Cottage lot	¼	40.00	40.00		40.00	3.68
Robertson, Theresa	Cottage & lot	¼	500.00	500.00		500.00	46.00
Ridge, John J.	Cottage & lot	⅛	475.00	475.00		475.00	43.70
Ripley, Carroll C.	2 cottages & lot	⅛	800.00	800.00		800.00	73.60

Rosenblad, Wilton J.	Cottage & lot	¼	750.00				
	Lot of land	¼	75.00	825.00		825.00	75.90
Rosenblad, Wilfred N.	Cottage & lots	¼	750.00	750.00		750.00	69.00
Robinson, Christy	Cottage & lots	5/16	850.00	850.00		850.00	78.20
Rumery, Harry J.	Cottage & lots	¼	650.00	650.00		650.00	59.80
Ray, Carlton L.	Cottage & lots	¼	400.00	400.00		400.00	36.80
Russo, Ralph V.	Cottage lot	⅛	75.00	75.00		75.00	6.90
Robertson, John W.	Cottage lot	1/6	100.00	100.00		100.00	9.20
Randall, Mary B.	Cottage & lot	1/5	375.00	375.00		375.00	34.50
Robiechaud, Raymond A.	Cottage lot	⅞	50.00	50.00		50.00	4.60
Richardson, Leo F.	Cottage		500.00	500.00		500.00	46.00
Rendall, Charles I.	Cottage & lot	¼	360.00	360.00		360.00	33.12
Ridlon, Evelyn M.	Cottage lot	¼	50.00	50.00		50.00	4.60
Rondeau, Marion	Cottage & lot	¼	300.00	300.00		300.00	Exempt
Rand, William D. &	Cottage & lot	¼	575.00				
I. Louise	Cottage & lot	¼	450.00	1,025.00		1,025.00	94.30
Richardson, Shirley S. & Carolyn D.	Cottage & lot	¼	425.00	425.00		425.00	39.10
Romani, Joseph	Cottage & lots	½	275.00	275.00		275.00	25.30
Richardson, Raymond F.	Cottage & lots	¼	650.00	650.00		650.00	59.80
Robinson, Jessie	Cottage & lot	⅛	550.00	550.00		550.00	50.60
Roberts, A. Charles	Cottage & lot	⅛	500.00	500.00		500.00	46.00
Robbins, Harry L.	Cottage & lots	⅝	585.00	585.00		585.00	53.82
Russell, Walter J.	Cottage & lot	¼	550.00	550.00		550.00	50.60
Rowell, Gilbert R.	Cottage & lot	¼	500.00	500.00		500.00	46.00
Rose, Jeanette J.	Lot of land	3½	100.00	100.00		100.00	9.20
Richardson, Nora E.	Cottage lot	1/3	20 00	20.00		20.00	1 84
Reddy, Emily A.	Cottage & lot	¼	410.00	410.00		410.00	37.72
Reingold, Morris, M. D.	Cottage & lots	⅜	800.00	800.00		800.00	73.60
Radzuez, John J. & Goodwin, Mildred	Cottage & lot	¼	500.00	500.00		500.00	46.00
Richardson, Augustus S.	Cottage & lot	6½	1,150.00				
	Lot of land	1/6	50.00				
	Cottage lot	¼	75.00	1,275.00		1,275.00	117.30
Ream, Franklin, Jr.	Cottage & lot	⅛	400.00	400.00		400.00	36.80
Richards, Marguerite & Hanson, Charlotte	Cottage & lot	¼	425.00	425.00		425.00	39.10
Romano, Raymond J.	Land & store	1¼	250.00	250.00		250.00	23.00
Ricker, Stanley E.	Cottage & lot	¼	400.00	400.00		400.00	36.80
Risbara, Rocco C.	Cottage & lots	¾	700.00	700.00		700.00	64.40
Riley, Michael J.	Cottage & lot	¼	225.00	225.00		225.00	20.70
Rossi, Frank	Homestead	69	2,000.00	2,000.00	270.00	2,270.00	208.84
Rockwell, Arthur V.	Cottage & lots	¼	350.00	350.00		350.00	32.20
Rabinovitz, Leo	Cottage & lot	½	500.00	500.00		500.00	46.00
Rousseau, Leo R. & Clareece E.	Cottage & lot	¼	700.00	700.00		700.00	64.40
Relihan, Helen G.	Cottage & lots	1	650.00	650.00		650.00	59.80
Raymond, Ralph H. & Eleanor S.	Cottage & lot	¼	500.00	500.00		500.00	46.00
Roberts, John D. & Marilyn B.	Cottage lot	⅜	100.00	100.00		100.00	9.20
Roberts, Rolland B. & Hazel G.	2 cottages & lots	¼	725.00	725.00		725.00	66.70
Ridge, Audrey G.	Cottage & lots	⅜	435.00	435.00		435.00	40.02

Rogers, Donald F.	Lot of land	2	150.00	150.00		150.00	13.80
Richards, Wilma H.	Cottage & lots	¾	205.00	205.00		205.00	18.86
Rice, Helen K.	Lot of land	3½	75.00				
	Cottage lots	⅜	75.00	150.00		150.00	13.80
Ranaghan, Edward P. & Elizabeth R.	Cottage & lot	¼	300.00	300.00		300.00	27.60
Ring, Norman L. & Virginia H.	Cottage & lot	¼	725.00	725.00		725.00	66.70
Richardson, Carleton L. & Shirley L.	Cottage & lots	⅜	425.00	425.00		425.00	39.10
Sawyer, Charles L.	Homestead	36	1,200.00	1,200.00		1,200.00	110.40
Heirs of Spear, Leon C.	Cottage & lot	9	1,000.00	1,000.00		1,000.00	Exempt
Skinner, Annie M.	Lot of land	73	300.00	300.00		300.00	27.60
Heirs of Sawyer, Howard L.	Lot of land	5	25.00	25.00		25.00	2.30
Heirs of Scribner, George F.	Cottage & lots	1	1,400.00	1,400.00		1,400.00	128.80
Shaw, Dora F.	Cottage & lot	¼	500.00	500.00		500.00	46.00
Heirs of Small, Walter E. & Shirley I.	Lot of land	50	300.00	300.00		300.00	27.60
Speirs, Madeline R.	Cottage & lot	¼	650.00				
	Drive-in theater	25	3,650.00	4,300.00		4,300.00	395.60
Stover, Harold C.	Cottage & lots	¼	150.00	150.00		150.00	13.80
Sanborn, Oliver T.	Cottage & lot	¼	600.00				
	Lot of land	1/5	60.00				
	Lot of land	⅞	40.00	700.00		700.00	64.40
Smith, Henry L.	Cottage lots	¼	80.00	80.00		80.00	7.36
Shaw, Helen M.	Cottage & lot	¼	475.00	475.00		475.00	43.70
Small, Erland	Cottage & lots	½	625.00	625.00		625.00	57.50
Smith, Kenneth A.	Cottage lot	¼	40.00	40.00		40.00	3.68
Shaw, Irene Chandler	Cottage & lot	1	1,200.00	1,200.00		1,200.00	110.40
Soule, William E. & Lillian E.	Cottage & lots	⅜	645.00	645.00		645.00	59.34
Sweetsir, Olive M.	Cottage & lot	⅛	240.00	240.00		240.00	22.08
Saunders, Della Waite	Cottage & lots	½	550.00	550.00		550.00	50.60
Smith, William A.	Cottage & lot	¼	400.00	400.00		400.00	36.80
Smith, F. Burley	Cottage & lots	2¾	1,350.00	1,350.00		1,350.00	124.20
Sweetser, Ruth B.	Cottage & lot	1⅛	550.00	550.00		550.00	50.60
Sloan, Josephine	Cottage & lot	¼	130.00	130.00		130.00	11.96
Sturgeon, Vinar O.	Cottage & lot	¼	850.00	850.00		850.00	78.20
Story, Angelia M.	Cottage & lots	1/3	1,850.00				
	Garage & lots	⅛	385.00	2,235.00	10.00	2,245.00	206.54
Sawyer, Leah H.	Garage & lot	⅛	200.00	200.00		200.00	18.40
Sweetland, Mertie L.	Land & lunch room	1⅛	100.00	100.00		100.00	9.20
Solano, Marguerite C.	Cottage & lots	3/10	700.00	700.00		700.00	64.40
Slocum, Paul F.	Cottage & lot	1/6	790.00				
	Lot of land	⅞	10.00	800.00		800.00	Exempt
Sullivan, Sybil S.	Lot of land	22	200.00	200.00		200.00	18.40
Sweatland, Earl K.	Cottage & lots	½	750.00	750.00		750.00	69.00
Swan, Chester D.	Cottage lots	8⅝	395.00				
	Lot of land	8	500.00	895.00		895.00	82.34
Stewart, Seth J.	Cottage & lots	3/5	400.00	400.00		400.00	36.80

Secord, Clyde C.	Land & camp	17	225.00	225.00		225.00	20.70
Smith, Elizabeth F.	Cottage & lots	¼	600.00				
	Cottage lots	3/5	80.00	680.00		680.00	62.56
Scavoni, John J.	Cottage & lot	1/5	475.00	475.00		475.00	43.70
Stack, Madelyn	Cottage & lots	⅜	600.00	600.00		600.00	55.20
Spencer, Franklin H.	Cottage & lot	⅛	550.00	550.00		550.00	50.60
Smith, Forest L.	Cottage & lot	¼	450.00	450.00		450.00	41.40
Stover, William C.	Cottage lots	¼	80.00	80.00		80.00	7.36
Socony-Vacuum Oil Company Inc.					875.00	875.00	80.50
Swan, Maurice R.	Cottage & lot	⅛	550.00	550.00		550.00	50.60
Scott, Dorothy F.	Cottage & lots	½	1,300.00	1,300.00		1,300.00	119.60
Schade, Harry E.	Cottage & lot	¼	340.00	340.00		340.00	31.28
Studer, Eleanor J.	Cottage & lots	½	225.00	225.00		225.00	20.70
Stults, Lillian A.	Cottage & lot	¼	340.00	340.00		340.00	31.28
Small, Cora B.	Cottage & lot	⅛	540.00	540.00		540.00	49.68
Small, Irving E.	Lot of land	⅛	50.00				
	Lot of land	1/10	25.00	75.00		75.00	6.90
Small, Cornelius A.	Lot of land	28	300.00				
	Lot of land	11	110.00	410.00		410.00	37.72
Sapp, John J.	Cottage & lots	¼	460.00	460.00		460.00	42.32
Small, Harriette	Cottage & lot	⅛	400.00	400.00		400.00	36.80
Sholes, Bert L. & Ruth M.	Cottage & lot	¼	500.00	500.00		500.00	46.00
Shwartz Bros. Inc.	Cottage & lot	¼	3,000.00	3,000.00		3,000.00	276.00
Sotheard, George W.	Cottage & lot	⅛	400.00	400.00		400.00	36.80
St Cyr, Edward	Homestead	2 1/10	500.00	500.00		500.00	46.00
Stanhope, William F.	Cottage & lots	⅜	350.00	350.00		350.00	32.20
Stanhope, William F. Jr.	Cottage & lot	⅛	430.00	430.00		430.00	39.56
Sampson, Sophus A.	Cottage & lot	1/5	300.00	300.00		300.00	27.60
Stern, Fred	Cottage & lot	¼	725.00	725.00		725.00	66.70
Strout, Herbert F. & Doris A.	Cottage & lot	¼	400.00	400.00		400.00	36.80
Snow, George A.	Cottage & lots	¼	690.00	690.00		690.00	63.48
Shackley, Roland A. Sr.	Cottage & lot	¼	425.00	425.00		425.00	39.10
Sacknoff, Myer H.	2 cottages & lot	1¼	2,600.00	2,600.00		2,600.00	239.20
Sullivan, Edward T. & Elizabeth C.	Cottage & lot	¼	600.00	600.00		600.00	55.20
Stimpson, Walter E. & Julia V.	Lot of land	⅛	100.00	100.00		100.00	9.20
Sorensen, Jorgen J.	Cottage lots	¼	200.00	200.00		200.00	18.40
Snow, Weston H. & Bessie G.	Cottage & lots	¼	400.00	400.00		400.00	36.80
Siniscalchi, Sirio	Cottage & lot	¼	400.00	400.00		400.00	36.80
Society for the Preservation of New England Antiquities	Homestead	5	1,850.00				
	Lot of land	2	120.00	1,970.00		1,970.00	Exempt
	Lot of land	45	450.00				
	Lot of land	78	780.00	1,230.00		1,230.00	113.16
Stevens, Walter H.	Cottage lot	⅛	50.00	50.00		50.00	4.60
Shaw, John W.	Homestead	1/7	1,100.00				
	Lot of land	9/10	25.00	1,125.00		1,125.00	103.50
Sayward, Nina H.	Homestead	4	550.00	550.00		550.00	50.60
Sanphy, John J.	Cottage lots	½	120.00	120.00		120.00	11.04
Smith, Raymond A. & Ethel L.	Cottage & lots	¾	360.00	360.00		360.00	33.12

Sawyer, Charles J.	Lot of land	20	350.00	350.00		350.00	32.20
Sylvester, William & Mary R.	Lot of land	1⅛	100.00	100.00		100.00	9.20
Stanford, George H. & Janet A.	Cottage lots	¼	200.00	200.00		200.00	18.40
Steed, Alice	Cottage & lot	½	650.00	650.00		650.00	59.80
Steed, Otto & Alice	Cottage						
Sturgis, Frederick S.	Cottage		200.00	200.00		200.00	18.40
Seabury, Roscoe C. & Evelyn M.	Cottage & lots	⅜	500.00	500.00		500.00	46.00
Sweetsir, Raymond H. & Agnes S.	Cottage & lot	⅛	340.00	340.00		340.00	31.28
Swett, Eugene O. & Doris A.	Cottage lot	¼	125.00	125.00		125.00	11.50
Stratton, Leroy G. & Ann A.	Cottage lot	¼	125.00	125.00		125.00	11.50
Schultz, Isaac T. & Grace H.	Cottge & lot	¼	625.00	625.00		625.00	57.50
Springer, Bruce	Cottage lot	¼	125.00	125.00		125.00	11.50
Salvatore, John B. & Fasulo, Arnold	Cottage & lots	¼	410.00	410.00		410.00	37.72
Snyder, Ralph M. & Bailey, Frank W.	5 cottages & lot	7/10	1,900.00	1,900.00		1,900.00	174.80
Salamone, Angelo J. & Stella E.	Cottage & lot	⅛	350.00	350.00		350.00	32.20
Sprague, Guy W.	Cottage & lot	¼	550.00	550.00		550.00	50.60
Steele, Harwood A.	Cottage & lot	1/5	700.00	700.00		700.00	64.40
Sapp, Joseph W.	Cottage lot	⅛	40.00	40.00		40.00	3.68
Sun Oil Co.					250.00	250.00	23.00
Semmes, Robert H. & Edith H.	Cottage lot	⅛	75.00	75.00		75.00	6.90
Semmes, Edith H.	Cottage & lot	⅛	575.00	575.00		575.00	52.90
Sferes, James J. & Pauline	Cottage & lot	¼	550.00	550.00		550.00	50.60
Shaw, John H. & Dorris L.	Lot of land	2/5	100.00	100.00		100.00	9.20
Simpson, Donald B. & Norma F.	Cottage & lot	⅜	625.00	625.00		625.00	57.50
Slosberg, Jacob B.	Cottage & lots	¾	2,015.00	2,015.00		2,015.00	185.38
Smith, Gertrude A.	Cottage & lot	¼	375.00	375.00		375.00	34.50
Salamone, Ralph J. & Evelyn	Cottage & lot	⅛	250.00	250.00		250.00	23.00
Speirs, Inc.					800.00	800.00	73.60
Sears, Warren D. Jr. & Doris B.	Cottage		150.00	150.00		150.00	13.80
Thurston, Walter M.	Cottage & lot	¼	600.00	600.00		600.00	Exempt
Todd, Louise M.	Cottage & lot	¼	1,125.00	1,125.00		1,125.00	103.50
Theis, Ernest	Cottage & lots	⅝	665.00	665.00	10.00	675.00	62.10
Timmons, Patrick J.	Lot of land	1	20.00	20.00		20.00	1.84
Tarr, Lawrence E.	Cottage & lot	½	850.00	850.00		850.00	78.20
Tweedie, Nellie A.	Homestead	16⅜	800.00	800.00		800.00	73.60
Thornton, Michael J.	Cottage & lot	⅛	165.00	165.00		165.00	15.18
Tabachnick, Betty G.	Cottage & lot	¼	1,100.00	1,100.00		1,100.00	101.20
Tounge, Harry G. Jr.	Cottage & lot	½	1,150.00	1,150.00		1,150.00	105.80
Tocher, James	Cottage lots	3½	110.00	110.00		110.00	10.12

Texas Co. The					750.00	750.00	69.00
Taylor, Anita O.	Cottage & lots	¾	700.00	700.00		700.00	64.40
Thompson, Harland M.		1½	600.00	600.00		600.00	55.20
	Cottage & lot						
Thurston, G. David	2 cottages & lots	¾	1,425.00	1,425.00		1,425.00	131.10
Tolin, Hyman	Cottage & lots	⅛	1,000.00	1,000.00		1,000.00	92.00
Tyler, Herbert M.	Cottage & lots	⅜	300.00	300.00		300.00	27.60
Tyler, Orrin H.	Cottage & lots	¾	580.00	580.00		580.00	Exempt
Thomas, Joseph J.	Cottage & lot	1	850.00				
	Lot of land	1⅜	150.00				
	Lot of land	5	475.00	1,475.00		1,475.00	135.70
Thuotte, Emile J.	Lot of land	2	100.00	100.00		100.00	9.20
Tripaldi, Victor S.	Cottage & lots	½	635 00	635.00		635.00	58.42
Thibodeau, Violet B.	Cottage & lot	¼	315.00	315.00		315.00	28.98
Tuck, Arthur H.	Cottage & lot	1/5	190.00	190.00		190.00	17.48
Twombly, Byron H.	Cottage & lot	⅛	325.00	325.00		325.00	29.90
Thompson, Arthur E.	Lot of land	56	100.00	100.00		100.00	9.20
Tricomi, Nicholas J. & Inez E.	Cottage & lot	⅛	500.00	500.00		500.00	46.00
Tillotson, Blanchard F.		½	850.00	850.00		850.00	78.20
	Cottage & lots						
Timberlake, Jessie A.	Cottage & lot	1 4/5	3,500.00	3,500.00		3,500.00	322.00
Tetley, Irene B.	Cottage & lot	9/16	550.00	550.00		550.00	50.60
Todd, Albert A.	Cottage & lot	4	600.00				
	Lot of land	1/16	10.00	610.00		610.00	56.12
Taliento, Michelina	2 cottages & lot	1¼	700.00	700.00		700.00	64.40
Thurston, George F. & Eleanor A.	Cottage & lot	⅛	210.00	210.00		210.00	19.32
Thompson, John F. & Ann	Cottage lot	¼	125.00	125.00		125.00	11.50
Tarlow, William F. & Glenys	Cottage & lot	½	1,600.00	1,600.00		1,600.00	147.20
Taylor, Vernon J.	Cottage lots	1⅜	80.00	80.00		80.00	7.36
Utterstrom, Frank R.	Cottage & lots	¼	1,100.00	1,100.00		1,100.00	101.20
Utterstrom, Frank R., Albert T. & Oscar W.	Lot of land	5	200.00	200.00		200.00	18.40
Utility Gas Store					2,330.00	2,330.00	214.36
Vachon, Wilbur J. & Helen A.	Cottage & lot	⅛	340.00	340.00		340.00	31.28
Violette, Ludgie J.	Cottage & lots	1	950.00	950.00		950.00	87.40
VanDyne, Frank M.	Cottage & lot	¼	325.00	325.00		325 00	29.90
Vandermast, Ernest W. Jr.	Cottage & lot	⅞	300.00	300.00		300.00	27.60
Vacchiano, Benjamin	Lot of land	4/5	100.00	100.00		100.00	9.20
VanDuesen, Wallace F. Jr.	Cottage lots	1	80.00	80.00		80.00	7.36
Vining, Albert N. & Mary E.	Cottage lot	⅛	75.00	75.00		75.00	6.90
Vorhees, Carl J. & Anna K.	Cottage & lot	2⅛	9,000.00	9,000.00		9,000.00	828.00
Webb, Horace F. Heirs of	Lot of land	65	300.00	300.00		300.00	27.60

Wilson, Henry M., Willis E. & Melville M.	Lot of land	16	75.00	75.00 (1/3 exempt)	75.00	4.60
Walker, Myrtie G. Devisees of	Cottage & lot	⅛	475.00	475.00	475.00	43.70
Woodbury, Lyman K.	Lot of land	20	120.00			
	Lot of land	50	300.00	420.00	420.00	38.64
Wescott, Annie & Wescott, Caroline, Devisees of	Lot of land	25	400.00	400.00	400.00	36.80
Wish, Fannie M. Devisees of	Cottage & lot	1¼	400.00	400.00	400.00	36.80
Wright, Cora E.	Cottage lot	⅛	100.00	100.00	100.00	9.20
Weislander, Daniel H.	Cottage lots	¼	50.00	50.00	50.00	4.60
West, Percy	Cottage lot	¼	75.00			
	Lot of land	28¼	145.00	220.00	220.00	20.24
Wyman, Marion H.	Cottage & lot	1	3,000.00	3,000.00	3,000.00	276.00
Whipple, Flora M.	Cottage & lots	1⅛	2,010.00	2,010.00	2,010.00	184.92
Wilson, George	Cottage & lot	1	350.00	350.00	350.00	32.20
Winship, Harry Devisees of	Cottage & lot	¼	700.00	700.00	700.00	64.40
Wiggin, Clinton D.	Cottage lots	½	130.00	130.00	130.00	11.96
Woodbury, Leona N.	Cottage & lot	¼	800.00	800.00	800.00	73.60
Walker, Albert T.	Cottage & lot	¼	900.00	900.00	900.00	82.80
Welch, Ella	Cottage & lot	¾	575.00			
	Cottage lot	¼	100.00			
	Cottage & lot	¼	900.00			
	Cottage, booth & lot	¼	500.00			
	Cottage & lot	¼	400.00			
	Cottage & lot	1/6	400.00			
	Cottage & lot	2⅛	500.00	3,375.00	3,375.00	310.50
Willis, Morse	Lot of land	20	200.00			
	Homestead	1/16	1,300.00	1,500.00	1,500.00	138.00
Woodman, Edith L.	Cottage & lot	¼	500.00	500.00	500.00	46.00
Whitney, Gladys M.	Cottage & lots	⅜	540.00	540.00	540.00	49.68
Weeks, Flora M.	Cottage lot	⅛	125.00	125.00	125.00	11.50
Ward, Lilllian G.	Cottage & lots	⅞	385.00	385.00	385.00	35.42
Wood, Owen E.	Cottage & lots	½	600.00	600.00	600.00	55.20
Webster, Ralph S.	2 cottages & lots	3/16	625.00	625.00	625.00	57.50
Williams, Harry E.	Cottage & lot	⅝	350.00	350.00	350.00	Exempt
Wilson, Henry M. & Willis E.	Lot of land	2	60.00	60.00 (50% Exempt)	60.00	2.76
White, Grace L.	Cottage & lot	⅞	600.00	600.00	600.00	55.20
White, Grace L. & Albert R. Jr.	Cottage & lot	⅛	250.00	250.00	250.00	23.00
Weeman, Pearl	Cottage & lot	¼	180.00	180.00	180.00	16.56
Waldron, Chelsea A.	Cottage & lot	¼	1,250.00	1,250.00	1,250.00	115.00
Wardwell, Leroy	Cottage lot	½	250.00	250.00	250.00	23.00
Whittemore, John	Cottage & lot	¼	600.00	600.00	600.00	55.20
Warren, S. D. Co.	Land & building	1	100.00			
	Lot of land	55	5,000.00			
	Lot of land	76 4/5	45,000.00			
	Lot of land	8½	400.00			
	Land & dam	151	140,000.00			
	Pole line		15,000.00			
	Lot of land	6	150.00			
	Lot of land	18	250.00			
	Lot of land	22	650.00	206,550.00	206,550.00	19,002.60

West, Harold L.	Cottage lot	2/5	50.00	50.00		50.00	4.60
Whatnall, Harry E.	Cottage & lot	⅛	475.00	475.00		475.00	43.70
West Congregational Church of Portland	Cottage & lot	⅛	100.00	100.00		100.00	Exempt
Weeks, L. Clifford	Lot of land	14	100.00				
	Lot of land	4	50.00	150.00		150.00	13.80
Wormwood, Edwin F.	Cottage & lot	¼	220.00	220.00		220.00	20.24
Wheeler, Linwood M.	Cottage & lot	¼	400.00	400.00		400.00	36.80
Wachman, Maurice E. & Florence & Goldberg Louis	Cottage & lots	½	975.00	975.00		975.00	89.70
Winslow, Leland R.	Cottage & lots	¼	370.00	370.00		370.00	34.04
Winslow, Herbert W.	Cottage & lot	¼	275.00	275.00		275.00	25.30
Wyman, Helen M.	3 cottages & lot	1	1,900.00	1,900.00		1,900.00	174.80
Wilson, Henry M.	Lot of land	4⅜	200.00	200.00		200.00	18.40
Williams, Carlyle L.	Cottage & lots	1	550.00	550.00		550.00	50.60
Williamson, Olive M.	Cottage & lots	½	1,200.00	1,200.00		1,200.00	110.40
Woodard, Minnie M.	Cottage & lots	1	395.00	395.00		395.00	36.34
Wiggin, Alfred R.	Cottage & lot	⅛	400.00	400.00		400.00	36.80
Winslow, Sophie M.	Cottage & lot	¼	675.00	675.00		675.00	62.10
Waltz, Richard P.	Lot of land	1/6	50.00				
	2 cottages & lot	¼	525.00	575.00		575.00	52.90
Wood, Walter A. & Jane A.	Cottage & lots	¼	675.00	675.00		675.00	62.10
Wescott, Lawrence A.	Cottage & lot	⅛	450.00				
	Garage & lot	⅛	80.00	530.00		530.00	48.76
Winton, James H.	Cottage & lot	¼	525.00	525.00		525.00	48.30
Weimer, Lucille	Cottage lot	¼	30.00	30.00		30.00	2.76
Whitman, Geraldine H.	Cottage & lot	¼	375.00	375.00		375.00	34.50
Winton, Helen L.	Cottage & lot	⅛	600.00	600.00		600.00	55.20
Wright, John E.	Cottage & lot	¼	400.00	400.00		400.00	36.80
Wheat, Lena L. Heirs of	Cottage & lots	¼	850.00	850.00		850.00	78.20
Walp, Mary E.	Cottage lot	¼	40.00	40.00		40.00	3.68
Wright, Herbert S.	Cottage & lot	¼	400.00	400.00		400.00	36.80
Wright, Ernest Heirs of	Cottage lots	1/5	150.00	150.00		150.00	13.80
Winch, Katherine	Cottage		250.00	250.00		250.00	23.00
Willis, Fred	Lot of land	2⅛	100.00	100.00		100.00	9.20
Welch, Grover	Lot of land	1	50.00	50.00		50.00	4.60
Wright, David E.	Cottage lot	¼	50.00	50.00		50.00	4.60
Wescott, Clement P.	Homestead	1	1,950.00	1,950.00		1,950.00	179.40
Willett, Eleanor G.	Cottage lot	⅛	75.00	75.00		75.00	6.90
Wilkins, William A.	Cottage lot	½	75.00	75.00		75.00	6.90
Woods, Lawrence A.	Cottage	⅛	225.00	225.00		225.00	20.70
Wirthmore Feed Co.					3,085.00	3,085.00	283.82
Windham Lumber Co.	Land & saw mill	26	4,725.00				
	Lot of land	33	275.00	5,000.00		5,000.00	460.00
Watson, Millard F.	Cottage & lot	¼	500.00	500.00		500.00	46.00
Wakefield, Harold G. & Maxine M.	Cottage & lot	2/5	350.00	350.00		350.00	32.20
Wescott, Lawrence J. Jr. & Ellen V.	Lot of land	1 1/10	125.00	125.00		125.00	11.50
Woodman, Ruel F. & Edith	Cottage lots	1/5	100.00	100.00		100.00	9.20
Wood, Arthur W. Jr.	Cottage & lots	¼	500.00	500.00		500.00	46.00

Wescott, Clarence	Homestead	28	700.00	700.00	700.00	64.40
Wittenzellner, Charles H. & Hazel E.	Cottage & lot	⅛	1,300.00	1,300.00	1,300.00	119.60
Wambolt, Charles S. & Jeanette M.	Cottage lot	⅛	75.00	75.00	75.00	6.90
Wilson, Kenneth	Cottage		500.00	500.00	500.00	46.00
Warren, Joseph A.	Cottage & lot	5	1,150.00			
	Lot of land	1	75.00	1,225.00	1,225.00	112.70
Watson, Lloyd R.	Cottage & lots	½	875.00	875.00	875.00	80.50
Welch, Edward F. & Patricia H.	Cottage & lot	¼	500.00	500.00	500.00	46.00
Wood, Carl F. & Evelyn E.	Cottage & lot	¼	375.00	375.00	375.00	34.50
Wilson, Henry M. & Willis E. & Melville M.	Lot of land	25	150.00	150.00 (1/3 exempt)	150.00	9.20
Yeaton, Marguerite	Cottage & lots	½	650.00	650.00	650.00	59.80
Yeaton, Charles H.	Lot of land	13	130.00	130.00	130.00	11.96
Young, Ida K.	Cottage & lot	¼	950.00	950.00	950.00	87.40
Young, Sidney J.	Cottage & lots	½	675.00	675.00	675.00	62.10
Yelton, Florence M.	Cottage & lot	¼	700.00	700.00	700.00	64.40
Young, John P.	Cottage & lot	2	5,000.00	5,000.00	5,000.00	460.00
Zickendrath, Robert W. & Heirs of Morris, Albert T. Heath, John E. & Crane William C.	Cottage & lot	1½	700.00	700.00	700.00	64.40
Zickendrath, Robert W.	Cottage lot	⅚	200.00	200.00	200.00	18.40

INDEX

A

Abatements 66
Advertising Windham 27
Analysis of Change in Net Debt 16
Auditor's Report 127
Accounts Receivable 57

B

Bank Stock Tax 67
Budget Committee Recommendations 143

C

Capital Reserve Fund—Fire Department 32
Cemeteries, Maintenance of 63
Cemetery Plans 25
Cemetery Lots—Sale of 63
Chamber of Commerce 23
Civil Defense 21
Clerk's Report 139
Comparative Financial Statement 17
Contingent 22
County Tax 68

D

Debt 67
Dump 24

E

Elections and Registration 21
Excise Tax Account 56

F

Finance and Accounts 19
Fire Chief's Report 89
Fire Chief, Salary of 32
Fire Department 27
Fire Station South Windham, Repairs to 32

G

Gasoline Account 55
General Government 18
Grader Account 43

H

Health Officer's Report 88
Health Work 62
Highways:
Bridges and Culverts 44
Bushes 42
Permanent Improvement of Town Roads 37
Repair of Roads 33
Snow and Ice Removal 45
State Aid Road Construction 34
State Road Maintenance 36
Tarring School Roads 39
Tarring Town Roads 36
Town Road Improvement Fund 40
Hurricane Damage Relief 40
Hydrant Account 31

I

Insurance 25
Interest 69
Inventory of Personal Estate 8

L

Libraries 26
Licenses 25

M

Memorial Day 27
Money Assessed—1956 9

O

Overlay Account 66

P

Planning and Zoning 23
Painting Town Garages 23
Power Shovel Account—1946 Osgood 55
Power Shovel Account—1956 Bucyrus-Erie 53
Power Shovel, Purchase of 54
Public Health Nurse 125

R

Railroad and Telegraph Tax 67
Relief Account:
Aid to Dependent Children 62
Other Towns' Poor 61
Poor Account—Suspense 62
State Poor 61
Town Poor 57

Report of Public Health Nurse 86
Report of White Pine Blister Rust Control 83
Report of Windham Water District Committee 75-82
Report of Windham Health Council 90

S

Schools
Architect's Fee 122
Budget and Summary 103
Information and Calendar 95
Insurance 120
New School Building Account 121
New Bus 122
Repair Account 117
Administration 116
Equipment 119
High School Library 120
Report of Superintendent 97
School Lunch Account 123
School Account, Common and High 107
Vocational Education 117
Selectmen's Report 71
Social Security 68
State Tax 67
Street Lights 31
Summary of Appropriation Accounts 69
Supplemental Tax 56
Shade Trees—Care of 64

T

Tax Collector's Report 11
Taxes, Unpaid, 1956 11
Tractor Account 53
Town Officers, List of 3
Town Officers, Salaries of 19
Town Office Expense 20
Treasurer's Report 15
Trust Funds 65
Temporary Loans 67
Truck Account 47
Trucks, New, Purchase of 47
Town Dollar 92

U

U.S. Treasury Bills 68

V

Valuation, 1956 7
Valuation and Taxes, 1956—Detail of 157-227

W

Warrant, 1957 146
White Pine Blister Rust Control 26
Warrant, Special Town Meeting 93
Withholding Tax 68

Z

Zoning Committee 22

ANNUAL REPORT

OF THE

Town Officers

OF THE TOWN OF

Windham

Maine

INHABITANTS OF THE TOWN OF WINDHAM
INCORPORATED
JUNE 12
1762
MAINE

FOR THE YEAR ENDING

JANUARY 31

1958

ANNUAL REPORT
of the
TOWN OFFICERS
of the
TOWN OF WINDHAM
MAINE

For the Year Ending January 31
1958

BOWKER PRINTING COMPANY
PORTLAND, MAINE

Town Officers

1957

Moderator
J. WILLIS WATKINS

Clerk
FRED L. JAMESON

Selectmen, Assessors and Overseers of the Poor
JAMES R. PRATT (term expires 1958)
FREDERICK E. KELLEY (term expires 1959)
GILBERT S. MANCHESTER (term expires 1960)

Treasurer and Collector
FRED L. JAMESON

Road Commissioner
JOHN M. HALL

Superintendent of Schools
HORACE P. MAXCY

Superintending School Committee
WALTER A. FORBES
VIRGINIA A. ANDREW
MALCOLM H. BARTO

Constables
DUDLEIGH E. BRUME
C. ARTHUR MACDONALD
HERBERT P. JORGENSEN
GEORGE S. MAINS
KENNETH L. MAYBERRY
ARTHUR J. BLAKE
LAWRENCE R. ALLEN, JR.
EARLE P. BOYDEN
NELSON N. RENNER
ROLAND A. RICHARDSON

Surveyors of Wood, Bark and Lumber
GEORGE I. ANDREW
LAWRENCE C. ANDREW
HERMAN FOWLES
EDWARD J. SCRIBNER
RALPH STACEY
CLYDE V. WIGGIN
GORDON B. TIMMONS
WALTER POTTER

Director of Civil Defense
FRANK R. FORBES

Health Officer and School Physician
SIDNEY R. BRANSON, M.D.

Plumbing Inspector
CARL B. BRACKETT

Fire Chief
WALTER L. PEAVEY

Deputy Fire Chiefs
C. ARTHUR MACDONALD C. LLOYD RIDLON

Fire Wardens
JAMES R. PRATT FREDERICK E. KELLEY
GILBERT S. MANCHESTER

Fire Wards
WALTER L. PEAVEY C. ARTHUR MACDONALD
C. LLOYD RIDLON

Forest Fire Warden
WALTER L. PEAVEY

Deputy Forest Fire Wardens
C. ARTHUR MACDONALD C. LLOYD RIDLON

State District Forest Fire Warden
PHILIP W. BARTON

Fence Viewers
C. ARTHUR MACDONALD
HERBERT P. JORGENSEN

Sealer of Weights and Measures
HERBERT P. JORGENSEN

School Attendance Officer
LAWRENCE R. ALLEN

Budget Committee

HARRY F. ADAMS	Term expires 1958
CHARLES P. ATHERTON	Term expires 1958
FREDERICK E. KELLEY	Term expires 1958
MALCOLM LYONS	Term expires 1958
SIDNEY R. BRANSON	Term expires 1959
ALICE M. HARVEY	Term expires 1959
GILBERT S. MANCHESTER	Term expires 1959
MAURICE L. ROGERS	Term expires 1959
ROBERT W. DOLBY	Term expires 1960
FRANK R. FORBES	Term expires 1960
FRANK B. HAWKES	Term expires 1960
J. WILLIS WATKINS	Term expires 1960

Special Police Officers

ELMER H. HANSEN — FRANK O. HASSELL
PHILIP A. COPP — LOUIS A. WAITT
LEON BEAN — LESTER HARMON
LAWRENCE KEDDY

Planning Board

RUEL E. TAYLOR, JR. — J. WILLIS WATKINS
ARCHIE C. LAFFIN — C. NEAL ANTHOINE
HIRAM GRATRIX

Report of Selectmen, Assessors and Overseers of the Poor

VALUATION AND ASSESSMENTS—1957

	Resident	Non-Resident	Total
Land	$ 306.623.00	$ 716,337.00	$1,022,960.00
Buildings	818,105.00	856.041.00	1,674,146.00
	$1,124,728.00	$1,572,378.00	$2,697,106.00
Personal Estate	125,778.00	161,443.00	287,221.00
	$1,250,506.00	$1,733,821.00	$2,984,327.00

Town Tax	326,791.20
State Tax	63,800.00
County Tax	11,088.00
Overlay	2,508.43
Gain in fractions	.08
Supplemental Tax	277.10
Total Commitment	$ 404,464.81
Credit State Tax	63,800.00
Credit Excise Tax to Jan. 31, 1957	21,288.97
Committed to Collector	$ 319,375.84
Tax Rate .106 x valuation	316,338.66
920 Polls @ $3.00	2,760.00
Gain in fractions	.08
Supplemental Tax	277.10
	$ 319,375.84

INVENTORY OF PERSONAL ESTATE

Live Stock and Domestic Fowl

Horses, mules and ponies, over 4 years old	87	$ 3,275.00
Colts, 3 to 4 years old, all types	2	30.00
Colts, 2 to 3 years old, not of draft type	2	30.00
Colts under 2 years old, not of draft type	7	140.00
Steers, oxen and beef cattle over 18 months	119	4,135.00
Milk cows	636	25,440.00
Heifers over 2 years old, not yet freshened	45	1,800.00
Domestic fowl over 50 in number	43,194	6,790.00
Heifers 18 months to 2 years	72	2,520.00
Total Taxable Livestock and Domestic Fowl		$44,160.00

Exempt Livestock and Domestic Fowl

Cattle 18 months and younger	300	$ 4,500.00
Colts under 3 years old, draft type	1	25.00
Sheep to number of 35	81	567.00
Goats and kids to number of 35	5	70.00
Swine to number of 10	14	260.00
Domestic fowl to number of 50	1,485	545.00
Total Exempt Livestock and Domestic Fowl		$ 5,967.00

All Other Personal Property

Stock in trade	$122,200.00
Logs, 70 M. feet	1,050.00
Pulpwood, 35 cds.	262.00

Lumber, 50 M. feet		1,215.00
Boats	162	5,775.00
Gasoline pumps	42	5,000.00
Television sets	864	43,200.00
Finished product in mills		250.00
Unmanufactured materials in mills		120.00
Farm tractors not excised	57	7,955.00
Machinery and equipment		48,845.00
Other property		7,189.00
		$243,061.00
Total Taxable Personal Estate		$287,221.00

MONEY ASSESSED — 1957

Town Debt	$ 20,000.00
General Government	12,500.00
Repair of Roads	7,000.00
Permanent improvement of town roads	5,000.00
Snow and ice removal	15,000.00
Bridges and culverts	3,000.00
State road maintenance	377.20
Tarring town roads	10,000.00
State Aid Road construction	2,932.00
Cutting bushes	800.00
Health work	100.00
Public health nursing	500.00
Contingent	200.00
Observance of Memorial Day	125.00
Public libraries	200.00
Maine Publicity Bureau	100.00
Sebago-Long Lakes Region Association	50.00
Fire Department	7,500.00
Salary of Fire Chief	400.00
Street lights	3,000.00
Traffic lights	400.00
Capital Reserve Fund, Fire Department equipment	1,000.00

Hydrant rental	18,684.00
Abatements	300.00
Cemeteries	2,000.00
Interest on loans	3,700.00
Insurance	600.00
Town dump	900.00
Fire hose	650.00
Town poor	6,000.00
Aid to Dependent Children	1,200.00
Civil Defense	850.00
White Pine Blister Rust Control	100.00
Care of shade trees	1,000.00
Social Security	1,400.00
Tarring school roads	1,000.00
New school bus	4,800.00
High School library	300.00
Vocational education	7,544.00
School Account	
Administration	11,113.00
General school maintenance	150,301.60
School insurance	3,988.40
School lunch	3,000.00
School repairs	9,000.00
Purchase of new equipment (schools)	7,000.00
Soil Conservation	25.00
Municipal planning	500.00
Architect's fee, new high school rooms	651.00
	$326,791.20
State Tax	63,800.00
County Tax	11,088.00
Overlay	2,508.43
Gain in fractions	.08
Supplemental Tax	277.10
	$404,464.81

Report of Tax Collector

Commitment:

Town tax	$326,791.20	
State tax	63,800.00	
County tax	11,088.00	
Overlay	2,508.43	
Gain in fractions	.08	
Supplemental tax	277.10	
Total commitment		$404,464.81
Credit State tax		63,800.00
Credit excise tax to Jan. 31, 1957		21,288.97
Total Charge to Collector		$319,375.84

Credits to Collector:

Cash to Treasurer	$293,926.57	
Abatements	358.33	
Uncollected as of Jan. 31, 1958	25,090.94	
		$319,375.84

SCHEDULE OF UNCOLLECTED TAXES — 1957

RESIDENT

Name	Poll	Real Estate	Personal	Total Tax	Interest	Total Tax and Interest
Atherton, George W.		$161.12		$161.12	$0.80	$161.92
Atherton, Stanley M.		95.40		95.40	.48	95.88
Anderson, George F.		37.10		37.10	.19	37.29
Allen, Philip		37.10		37.10	.19	37.29
Brannen, Elliot R.		21.20		21.20	.10	21.30
Brown, Cleo M.		23.48		23.48		23.48
Boody, Howard H., Devisees of		387.43		387.43	1.90	389.33
Brown, Robert W. and Sadie M.		46.45		46.45		46.45
Brown, Gerald N.			$5.30	5.30		5.30
Curit, Harvey		21.20		21.20	.11	21.31
Cyr, Dorothy		79.50		79.50	.40	79.90
Cobb, Arthur E.		98.05		98.05	52.	98.57
Cook, William L., Heirs of		6.89		6.89	.04	6.93
Cooke, Dorothy C.		38.16		38.16	.19	38.35
Clark, Frances B.		23.85		23.85	.12	23.97
Cooke, John		22.26		22.26	.11	22.37
Connor, Theodore F. and Dorothy		8.99		8.99		8.99
Davis, Ada F.		222.60		222.60	1.11	223.71
Davis, Louise A.		40.80		40.80	.20	41.00
Dyer, Edward S. and Annie B.		57.24		57.24	.29	57.53
Edwards, Royal, Heirs of		63.60		63.60	.32	63.92

Forbes, Richard L., Heirs of		95.40		95.40	.48	95.88
Foss, Joseph A.		121.90		121.90	.61	122.51
Graham, Wilford D., Jr., and Virginia H.		137.80		137.80	.69	138.49
Harriman, Arthur		76.32		76.32	.38	76.70
Hinckson, Leslie H.		32.33		32.33	.16	32.49
Irish, Neal K.		25.44		25.44	.13	25.57
Jackson, Clifford L.		17.70		17.70	.24	17.94
Jacques, Joseph		38.69		38.69		38.69
Jordan, Fred B., Jr., and Marjorie M.		67.84		67.84	.34	68.18
Kennard, Frank E.		166.95		166.95	.83	167.78
*Langille, Bertha		265.00		265.00	1.33	266.33
Libby, George E.		10.60		10.60	.05	10.65
Lundy, Everett		35.16		35.16	.18	35.34
Legere, Alfred		25.44		25.44	.13	25.57
Lailer, Paul	$3.00		10.60	13.60		13.60
Libby, Dwight L.		10.60		10.60	.05	10.65
Moore, Almon O.		116.60		116.60	.58	117.18
Morrill, Orland S., Heirs of		13.25		13.25	.07	13.32
Merrill, William		71.80		71.80	.36	72.16
McShea, Ruth F.		74.20		74.20	.37	74.57
Martin, William B.		42.40		42.40	.21	42.61
Philpot, Arthur W.		23.03		23.03		23.03
Philpot, Clinton H.		540.60		540.60	2.70	543.30
Parker, William H.		212.00		212.00)	1.06	213.06)
Parker, William H.			217.30	217.30)	1.45	218.75)
Philpot, Arthur W. and Eleanor M.		226.82		226.82	1.12	227.94

Quint, Earl		58.30		58.30	.29	58.59
Riley, Martin T.		39.75		39.75	.20	39.95
Roehrig, Paul and Catherine A.		150.00		150.00	.75	150.75
Richardson, Rose		55.12		55.12	.28	55.40
Smith, Avis I.		31.80		31.80	.16	31.96
Szostak, William V.	3.00		5.30	8.30		8.30
Seymour, Raymond J., Jr., and Abbie M.		7.95		7.95	.04	7.99
Stevens, Clarence		32.75		32.75	.20	32.95
Smith, Mildred E.		168.01		168.01	.84	168.85
Strout, Reginald L.	3.00		5.30	8.30		8.30
Taylor, Marie B.		121.98		121.90	.61	122.51
Tenny, Glenna M.		33.60		33.60	.32	33.92
Woods, Minnie E.		40.28		40.28	.20	40.48
Winslow, Robert E.	3.00	72.08		75.08	.36	75.44
Wescott, Lawrence J., Jr., and Ellen V.		13.25		13.25	.07	13.32
*Wolstenhulme, John F., Jr.		21.20		21.20	.11	21.31
White, Paul		10.60		10.60	.50	10.65
	$12.00	$4,796.88	$243.80	$5,052.68	$25.07	$5,077.75

* Paid after books closed.

NON-RESIDENT

Name	Real Estate	Personal	Total Tax	Interest	Total Tax and Interest
Allen, Harold F.	$ 25.44		$ 25.44	$ 0.13	$ 25.57
Allen, Harold F. and Irene I.	4.24		4.24	.02	4.26

Atlantic Mills, Inc.	5,588.75		5,588.75	27.94	5,616.69
Brown, Gerald N.	25.44		25.44	.13	25.57
Bassett, John C. and Charlotte M.	34.45		34.45	.17	34.62
Brown, Thomas J.	58.30		58.30	.29	58.59
Brookings, J. Gertrude	66.60		66.60	.83	67.43
Carter, Clarence E., Heirs of	4.24		4.24	.02	4.26
Copestick, Louis	1.59		1.59	.01	1.60
Cooke, Arnold	22.26		22.26	.11	22.37
Chaplin, William R. and Lillian E.	7.95		7.95	.04	7.99
Cumberland Mfg. Corp.		$530.00	530.00	3.53	533.53
Cumberland Savings & Loan Association	53.00		53.00	.25	53.25
Donahue, Jerry B.	90.10		90.10	.45	90.55
Elm Ice Company	137.80		137.80	.69	138.49
Emond, John P. and Yvette G.	13.25		13.25	.07	13.32
Earley, Clarence E.	31.80		31.80	.26	32.06
Foglio, Generio J.	5.30		5.30	.03	5.33
Hillock, Ariel W.	37.10		37.10	.19	37.29
Huff, Everett L. and Judith I.	37.10		37.10	.19	37.29
Jodrie, Charles	2.12		2.12	.01	2.13
Jutras, Joseph R.	95.40		95.40	.48	95.88
Keefe, Marguerite L.	25.44		25.44	.13	25.57
Lary, Clayde F.	79.50		79.50	.40	79.90
Leconte, Rudolph	10.60		10.60	.05	10.65
LaPointe, Robert R. and Pauline Y.	4.24		4.24	.02	4.26
McLaughlin, Edmund W.	10.60		10.60	.05	10.65
McKenzie, William F.	2.65		2.65	.01	2.66

Morrill, Rosabelle M.	121.37		121.37	.60	121.97
McLeod, Frances E.	82.15		82.15	.41	82.56
Mullen, Mrs. Glendon K.	29.15		29.15	.19	29.34
McLeod, Harold E.	60.95		60.95	.30	61.25
McKeague, W. Ernest	15.90		15.90	.08	15.98
Mendros, Thomas G.	296.80		296.80	1.48	298.28
Parker, Everett	2.65		2.65	.01	2.66
Plastics Materials Corp.	12,031.00		12,031.00	60.15	12,091.15
Peterson, Abbie E.	38.69		38.69	.19	38.88
Perham, Guy A.	13.25		13.25	.07	13.32
Richards, Wilma H.	16.73		16.73	.11	16.84
Stover, William C.	8.48		8.48	.04	8.52
Studer, Eleanor J.	23.85		23.85	.12	23.97
Sanphy, John J.	12.72		12.72	.06	12.78
Skillings, Frederick E. and Tuttle, William D. and Rodway, Chares B., Jr.	127.20		127.20	.64	127.84
Thibodeau, Violet B.	33.39		33.39	.17	33.56
Vachon, Wilbur J. and Helen A.	36.04		36.04	.18	36.22
Webb, Horace F., Heirs of	31.80		31.80	.16	31.96
West, Harold L.	5.30		5.30	.03	5.33
Wheeler, Linwood M.	42.40		42.40	.21	42.61
Weimer, Lucille	3.18		3.18	.02	3.20
	$19,508.26	$530.00	$20,038.26	$101.72	$20,139.98

Report of Treasurer

Cash balance Jan. 31, 1957		$ 19,455.97
Receipts		
Taxes:		
Current year	293,926.57	
Prior years	2,329.68	
Excise tax	26,644.28	
Railroad and telegraph tax	27.21	
Bank stock tax	339.24	
Tax deeds	21,510.52	
Tax deeds in transit	97.34	
Tax liens	16,452.66	
Total from taxes		$361,327.50
Licenses		16.00
Interest		3,135.66
Temporary loans		100,000.00
Debt		25,000.00
Departmental Receipts:		
General Government	1,741.12	
Highway equipment	17,616.67	
Highways	19,497.92	
Protection	1,229.74	
Charities	1,286.76	
Education	95,408.20	
Town dump	600.00	
White Pine Blister Rust Control	99.86	
Health Work	17.00	
Civil Defense	8.00	
Fire damage, So. Windham fire station	3,023.40	
Cemeteries	591.69	
Total Departmental Receipts		$141,120.36

Miscellaneous Receipts:

Sale of shovel parts	$ 150.00	
Sale of land	25.00	
Withholding tax	26,039.42	
Social Security tax	1,489.27	
Accounts receivable	75.48	
Sale of Alden place	4,500.00	
Total miscellaneous receipts		$ 32,279.17

Total receipts	$662,878.69
Total cash available	$682,334.66
Disbursements, Selectmen's warrants	$620,175.15
Cash balance Jan. 31, 1958	$ 62,159.51

COMPARATIVE FINANCIAL STATEMENT

	Jan. 31, '58	Jan. 31, '57
Cash	$ 62,159.51	$ 19,455.97
Taxes, 1957	25,090.94	
Taxes, 1956		28,697.70
Tax Deeds	20,606.24	15,551.30
Tax Liens	182.14	16,634.80
Trust Funds—Invested	9,529.43	9,746.07
Accounts Receivable	98.80	75.48
Capital Reserve Fund—Invested	2,032.78	1,002.50
Overdraft Balances:		
Gasoline Account	216.14	208.28
General School Maintenance	4,675.87	4,163.72
Vocational Education	30.88	639.07
School equipment		20.93
Truck account	235.85	

School lunch	2,096.84	
New school bus	197.31	
	$127,152.73	$ 96,195.82
Net town debt	112,792.33	116,263.21
	$239,945.06	$212,459.03

Liabilities

Notes Payable	$167,000.00	$162,000.00
Excise tax, 1958	5,371.26	
Excise tax, 1957	21,273.02	5,046.69
Excise tax, 1956		16,242.28
Withholding tax	3,472.86	
Social Security tax	4.52	102.09
Trust Funds—Reserve	9,529.43	9,746.07
Capital Reserve Fund—Reserve	2,032.78	1,002.50
Unexpended Balances:		
New school bus		607.40
New High School Building		9,156.27
School Insurance	633.23	151.40
School Lunch		1,048.07
School Administration	250.10	866.40
Architect's Fee		347.55
Health Work	72.04	70.56
Truck account		2,273.43
Shovel account	4,046.38	1,983.91
Tractor account	516.90	1,025.61
Grader account	406.17	540.87
State Aid Road Construction		43.01
Cemeteries	247.24	204.92
Popeville Bridge	24,975.00	
Zoning	114.13	
	$239,945.06	$212,459.03

ANALYSIS OF CHANGE IN NET TOWN DEBT

Net debt Jan. 31, 1957	$116,263.21
Additions to:	
Serial notes, Popeville Bridge	25,000.00
Uncollectible 1956 delinquent taxes	14.04
	$141,277.25
Deductions from:	
Sale of Osgood shovel parts	150.00
Sale of real estate	25.00
Sale of Alden place	4,373.61
Notes paid	20,000.00
1956 supplemental taxes collected	56.98
Net 1957 unexpended balance	3,879.33
	$ 28,484.92
Net town debt Jan. 31, 1958	$112,792.33

GENERAL GOVERNMENT

Receipts

Appropriation	$12,500.00	
Clerk's fees	1,240.04	
Tax deed costs	154.50	
Reimbursement for advertising, paid before tax sale	437.33	
Reimbursement for recording tax deeds	15.00	
Dog license costs	40.00	
Town histories sold	8.75	
School Dept. for town office expense	258.95	
Overdraft to summary	1,680.25	
		$16,334.82

Expenditures

TOWN OFFICERS

Fred L. Jameson, salary	$4,096.26	
Fred L. Jameson, travel expense	96.00	
Lawrence R. Allen, salary	55.00	
Lawrence R. Allen, travel expense	14.80	
Harry F. Adams, salary	54.00	
Harry F. Adams, travel expense	2.24	
James R. Pratt, salary	616.25	
James R. Pratt, travel expense	31.92	
Frederick E. Kelley, salary	415.00	
Frederick E. Kelley, travel expense	41.92	
Gilbert S. Manchester, salary	371.25	
Gilbert S. Manchester, travel expense	27.36	
Herbert P. Jorgensen, constable	168.50	
C. Arthur Macdonald, constable	88.46	
George S. Mains, constable	70.37	
Earle P. Boyden, constable	50.70	
J. Willis Watkins, moderator	30.00	
Total for Town Officers		$6,230.03

FINANCE AND ACCOUNTS

Marks Printing House	$ 341.26
H. S. Cobb Printing Co.	105.70
C. H. Robinson Co.	12.07
Postmaster, South Windham	412.08
George Milliken, Register	32.00
L. M. Gilman	3,509.89
Royal McBee Corp.	3.10
Margaret L. Weber	148.05
Standard Fluorescent Corp.	24.70
Bowker Printing Co.	1,796.06
Loring, Short & Harmon	1.25
Sheriff & Baird	1,488.60
Branham Publishing Co.	14.00

Frank A. Snell, Inc	50.00	
The Todd Co. Inc.	26.50	
Discount Martin	6.00	
Fred L. Tower Cos.	57.05	
C. Arthur Macdonald	3.85	
The Canal National Bank of Portland	68.90	
Ernst & Ernst	400.00	
Kennebec Journal	5.00	
The Bridgton News	157.50	
Maine State Library	6.50	
C. T. Seavey	12.10	
Shepard's	15.79	
United States Pencil Co.	8.09	
Maine Municipal Association	97.50	
Total for Finance and Accounts		$8,803.54

TOWN OFFICE EXPENSE

Dodge Oil Co. Inc.	$476.42	
Frank A. Snell, Inc.	13.48	
Windham Center Grocery	.34	
New England Tel. & Tel. Co.	237.30	
Central Maine Power Co.	102.79	
Cedric Bailey	70.63	
Archie C. Laffin	11.25	
Lena A. Page	6.00	
Ernest Timmons	4.95	
Percy M. Hawkes	3.75	
State Treasurer	2.00	
Total for Town Office Expense		$928.91

ELECTIONS AND REGISTRATION

Herbert P. Jorgensen	$ 12.00
H. S. Cobb Printing Co.	186.50

Alvin Allen	6.00	
Kermit Hodgdon	6.00	
Windham High Student Council	15.00	
Press Herald-Evening Express	51.84	
Marion Hall	23.00	
Hazel Rogers	23.00	
Melissa Pecoraro	23.00	
Helen Lamb	12.00	
Asenath Dyer	11.00	
The Augusta Press	3.00	
Total for Elections and Registration		$372.34
Total expended for General Government		$16,334.82

CIVIL DEFENSE

Receipts

Appropriation	$850.00	
Sebago Lake Yacht Club	8.00	
		$858.00

Expenditures

The Varney Agency	$ 67.93
Speirs Inc.	15.00
The Lemire Studio	26.80
C. Arthur Macdonald	5.00
Weston T. Mason	14.88
Roger Crockett	4.32
Goudreau's Radio & Television Service	155.90
Rich's Esso Servicenter	14.98
Frank R. Forbes	63.54
K. N. Hillman	4.08
Burns Esso Station	3.92
Fred's Auto Electric Service	6.56

Seavey's Automotive Service	.55	
Windham Squadron Civil Air Patrol	8.00	
Unexpended to summary	466.54	
		$858.00

CONTINGENT

Receipts

Appropriation	$200.00	
Overdraft to summary	21.66	
		$221.66

Expenditures

Herbert P. Jorgensen	$14.00
Robert M. Burns, M.D.	20.00
H. H. Rutter	10.00
S. R. Branson, M.D.	20.00
Charles M. Phinney	18.40
William M. Altenburg	7.68
Harold E. Libby, M.D.	10.00
Lawrence R. Allen	4.00
Peter W. Bowman, M.D.	25.00
Joseph Uhrick, M.D.	10.00
Clifford C. LeGrow	10.00
Lester Powell	1.06
Ephraim Jillson	20.65
Virginia Jillson	5.00
Joseph B. Earnhardt, M.D.	15.00
L. C. Andrew	3.97
John M. Hall	3.00
Ernest Timmons	3.30
Percy M. Hawkes	2.50
Robert Greenlaw	2.50
Clifford L. Jackson	2.50

Alonzo R. Seavey	2.50	
S. A. Sampson	10.60	
		$221.66

ZONING ORDINANCE

Receipts

Transferred from Overlay Account		$200.00

Expenditures

Bowker Printing Co.	$ 13.72	
Elizabeth L. Lothrop	3.00	
James G. Horton	41.50	
Frost Mimeograph Co.	17.50	
School Dept. for paper	10.15	
Unexpended to 1958	114.13	
		$200.00

FIRE DAMAGE

SOUTH WINDHAM FIRE STATION

Receipts

Mutual Fire Insurance Co.	$1,511.70	
Maine Mutual Fire Insurance Co.	1,511.70	
		$3,023.40

Expenditures

Dodge Oil Co. Inc.	$ 13.25	
Lawrence Borge	4.00	
Raymond Burke	2.00	
Albert Chambers	79.00	
George Parady	2.00	
Hall C. Sawyer, Jr.	2.00	
John L. True	2.00	

Paris Equipment Co.	9.75	
D. K. Hammett, Inc.	380.25	
O. G. K. Robinson, Inc.	2,202.24	
L. C. Andrew	4.51	
South Windham Fire Dept.	35.00	
L. W. Knight & Son, Inc.	2.96	
Enterprise Stores Inc.	17.91	
Firemen's Auxiliary, South Windham	11.03	
Transferred to Fire Department account	255.50	
		$3,023.40

HYDRANTS

Receipts

Appropriation	$18,684.00

Expenditures

Portland Water District		
North Windham hydrants	$ 3,044.00	
Windham Center hydrants	10,549.46	
Windham Hill hydrants	2,835.04	
Newhall hydrants	1,015.00	
South Windham hydrants	105.00	
River Road hydrants	1,135.50	
		$18,684.00

CAPITAL RESERVE FUND
FIRE DEPARTMENT EQUIPMENT

Receipts

Appropriation	$1,000.00

Expenditures

Deposited in Maine Savings Bank, Portland, Maine	$1,000.00

FIRE DEPARTMENT

Receipts

Appropriation	$7,500.00	
No. Windham Dept.	102.00	
State Treasurer for forest fires	481.32	
New England Tel. & Tel. Co.	60.92	
Town of Standish	130.00	
Rent of hall	48.00	
Town of Gorham	180.00	
City of Westbrook	207.50	
Fernald Fitzpatrick, for ladder	20.00	
Transferred from fire damage account	255.50	
Overdraft to summary	426.68	
		$9,411.92

Expenditures

Lawrence R. Allen	12.75
Lawrence Borge	65.50
Earle P. Boyden	46.75
Langille Burke	63.75
Raymond Burke, Jr.	87.50
Ernest Cota	17.75
Albert Chambers	433.00
W. S. Cousins	48.75
Chester Crockett	19.50
Robert Dolby	96.50
Urban Gagnon	40.50
Harry Jefferds	94.00
Edward Knight	59.25
Jerry Larrivee	43.75
Allen Laughlin	83.75
Delano Leonard	65.75
C. Arthur MacDonald	329.48
Robert Miele	31.75

Ernest Nichols	74.75
George Parady	80.75
Eugene Pecoraro	64.25
Harry M. Plummer, Jr.	81.00
M. Plummer	33.75
Charles Sawyer	8.00
Hall C. Sawyer	51.09
Hall C. Sawyer, Jr.	138.50
Rodney Strout	126.25
John True	94.25
Kenneth True	57.25
William C. Vaughn	52.75
Bertrand Welch	19.75
Robert Wescott	30.75
Ralph Widger	39.25
Merrill Bean	31.50
Roger Crockett	41.00
Edward Dyer	44.50
George Emerson	11.00
Norman Emerson	14.00
Frank Hassell	23.25
Robert Hunt	39.00
Ephraim Jillson	13.50
Edwin LaRhette	12.25
Raymond Lewis	19.50
Charles D. Libby	46.75
Charles D. Libby, Jr.	36.00
Richard Libby	40.25
Arthur Mason	30.75
Harry R. Mains	1.00
Walter L. Peavey	129.10
Dean Pray	52.50
Earl Proulx	1.00
Donald Rich	22.00
Arthur Richardson	26.25
C. Lloyd Ridlon	43.75
Albert Rogers	26.50

John Rogers	50.00
Maynard Rogers	101.75
Maynard Rogers, Jr.	75.25
Milton Rogers	43.75
Arthur Rogers	22.50
Gerald Seavey	29.25
Paul Stone	51.00
C. R. Tandberg	51.50
Melvin Winslow	37.75
Richard Brume	26.50
Ralph Spiller	26.75
Gerald Sawyer	4.00
Neil Lowell	24.50
William McGoldrick	1.25
Philip A. Hunt	1.25
Brian Peavey	29.75
Kenneth Rhoades	3.00
Roland Richardson	11.00
Frank Pride, Jr.	4.00
John Cannell	1.00
Chester Rich	1.00
Donald Rogers	1.00
Percy Hawkes	1.00
Philip Greenlaw	1.00
John M. Hall	11.22
Ernest Timmons	28.00
Robert Greenlaw	4.00
Myron Sanders	2.00
James Proctor	2.00
Howard Parkhurst	2.00
Linwood Brackett	2.00
Raymond Rogers	1.00
Stanley Thompson	1.00
Alonzo Seavey	13.00
Robert A. Smith, Jr.	23.00
Town truck #8	4.20
Neil Jackson	2.00

Thomas Varney	2.00
William Forbes	2.00
Lawrence Wescott, Jr.	2.00
Dodge Oil Co., Inc.	819.43
New England Tel. & Tel. Co.	777.86
Marguerite Plummer	396.00
Windham Radio & Electric	9.17
Seavey's Automotive Service	124.34
Portland Water District	50.00
C. E. Thayer	134.65
Blanchard Associates, Inc.	1,504.15
L. C. Andrew	19.35
General Electric Co.	463.81
E. Corey & Co.	40.46
C. E. Carll Agency	129.33
Patsy's	13.53
L. B. Rogers Co.	8.21
Rich's Esso Servicenter	31.82
H. H. Boody Co.	16.23
Maine Rentall Co.	2.51
Lawrence Bros.	1.55
Stultz Sporting Goods & Paint Co.	5.91
John's Service Station	1.80
Eastern Fire Equipment Inc.	16.59
Loring, Short & Harmon	3.10
H. D. Freeman, Agent	135.70
Ledgeland Market	2.16
Geo. C. Frye Co.	11.20
Radio Service Laboratory	2.37
Stultz Auto Supply	10.46
Ray D. Gibson	16.49
Sudbury Laboratory	26.46
Burns Esso Station	27.69
Town of Gorham	63.50
Frank A. Snell, Inc.	27.00
Truck Sales & Service	11.63
Edwards & Walker Co.	9.06

Central Maine Power Co.	451.28	
Farrar-Brown Co.	34.93	
Gordon's Radio Electrical Service	9.35	
Treasurer of State	4.00	
		$9,411.92

FIRE HOSE

Receipts

Appropriation		$ 650.00

Expenditures

Blanchard Associates, Inc.	$646.80	
Unexpended to summary	3.20	
		$ 650.00

FIRE CHIEF

Receipts

Appropriation		$ 400.00

Expenditures

Walter L. Peavey, Fire Chief		$ 400.00

STREET LIGHTS

Receipts

Appropriation		$3,000.00

Expenditures

Central Maine Power Co.	2,956.60	
Unexpended to summary	43.40	
		$3,000.00

TRAFFIC LIGHTS

Receipts

Appropriation	400.00	
Overdraft to summary	27.50	
		$ 427.50

Expenditures

Central Maine Power Co., current	354.08	
Central Maine Power Co., main.	73.42	
		$ 427.50

SUPPLEMENTAL TAX

Receipts

By assessment	$ 277.10

Expenditures

Unexpended to summary	$ 277.10

ACCOUNTS RECEIVABLE

Due from Town of Pownal	50.71	
Due from State of Maine	45.09	
Due snow removal account	3.00	
		$ 98.80

MUNICIPAL PLANNING

Receipts

Appropriation	$ 500.00

Expenditures

Greater Portland Regional Planning Comm.	$ 500.00

GASOLINE ACCOUNT

Receipts

Credit for gasoline used in town highway equipment	3,049.50	
Balance to 1958	216.14	
		$3,265.64

Expenditures

Gulf Oil Corp.	3,057.36	
Balance from 1956	208.28	
		$3,265.64

NEW DUMP TRUCK—PURCHASE OF

Receipts

Trade in allowance on truck #7-1950 White	1,118.00	
Transferred from truck account	6,800.00	
		$7,918.00

Expenditures

International Harvester Co for 1958-R194 dump truck	$7,918.00

TRUCK #7-1950 WHITE

Receipts

Balance from 1956	432.85	
Credit for work on roads	1,482.00	
		$1,914.85

Expenditures

Seavey's Automotive Service	4.43	
Fullers Inc.	3.79	
The Varney Agency	30.88	
Bailey Auto Supply	24.90	
Clifford L. Jackson	81.75	
Farrar-Brown Co.	131.52	
The Henley-Kimball Co.	591.50	
Robert Greenlaw	5.00	
Ephraim Jillson	6.25	
Soule Glass & Paint Co.	7.11	
Truck Equipment Co.	30.50	
Robert A. Smith, Jr.	38.75	
Bancroft & Martin Rolling Mills Co.	20.07	
Gulf Oil Corp.	4.90	
Rich's Esso Servicenter	3.43	
Knowlton Machine Co.	1.75	
Freeman's Welding Supply Co.	4.54	
Town truck #8	13.32	
Alonzo R. Seavey	10.00	
E. Corey & Co.	2.39	
Ernest Timmons	13.20	
Couri Motor Co.	72.78	
R. E. Hall	1.75	
Gasoline used	314.56	
Transferred to purchase of new truck #12	495.78	
		$1,914.85

TRUCK #8-1951 FORD PICKUP

Receipts

Brought from 1956	120.72	
Credit for work on roads	623.46	
Overdraft to 1958	.07	
		$ 744.25

Expenditures

Percy M. Hawkes	8.00	
Farrar-Brown Co.	88.33	
The Varney Agency	25.31	
Seavey's Automotive Service	126.07	
Soule Glass & Paint Co.	14.78	
Robert Greenlaw	10.00	
Fullers Inc.	3.95	
John M. Hall	12.02	
Rowe Motors Inc.	1.53	
Stanley Harding	10.00	
Allen's Pine Tree Batteries	9.50	
C. E. Noyes Co.	30.80	
Ernest Timmons	13.20	
Gasoline used	226.76	
Transferred to purchase of new truck #12	164.00	
		$ 744.25

TRUCK #9—1953 G.M.C.

Receipts

Brought from 1956	597.43	
Credit for work on roads	2,248.00	
		$2,845.43

Expenditures

Seavey's Automotive Service	50.70
Portland Auto Radiator Service	15.75
Fuller's Inc.	3.79
Farrar-Brown Co.	132.73
Percy M. Hawkes	128.50
Couri Motor Co.	425.81
The Varney Agency	32.38
Bailey Auto Supply	9.73

R. E. Hall	4.10	
Robert Greenlaw	5.00	
Gulf Oil Corp.	4.90	
Hercules-Campbell Body Co.	37.10	
C. E. Noyes Co.	11.00	
McFarland Spring Co.	8.48	
Town truck #8	5.76	
Susan E. Temple	5.00	
E. Corey & Co.	2.39	
Gasoline used	446.73	
Transferred to purchase of truck #12	1,499.00	
Unexpended to 1958	16.58	
		$2,845.43

TOWN TRUCK #10—1956 FORD

Receipts

Brought from 1956	680.61	
Credit for work on roads	2,629.00	
		$3,309.61

Expenditures

Farrar-Brown Co.	201.13
Fuller's Inc.	9.61
Robert Greenlaw	53.25
Rowe Motors Inc.	49.95
The Varney Agency	34.82
Bailey Auto Supply	10.79
L. C. Andrew	7.05
Ernest Timmons	11.20
Robert A. Smith, Jr.	16.75
E. Corey & Co.	11.01
Seavey's Automotive Service	1.00
Gulf Oil Corp.	12.01

L. B. Rogers Co.	3.07	
Alonzo R. Seavey	10.00	
Portland Auto Radiator Co.	12.75	
The Laib Mfg. Co.	9.00	
Susan E. Temple	5.00	
Gasoline used	548.18	
Transferred to purchase of truck #12	2,078.00	
Unexpended to 1958	225.04	
		$3,309.61

TOWN TRUCK #11—1956 FORD

Receipts

Brought from 1956	441.82	
Credit for work on roads	2,640.00	
		$3,081.81

Expenditures

Susan E. Temple	5.00
Farrar-Brown Co.	207.97
Fuller's Inc.	11.16
The Varney Agency	34.81
Bailey Auto Supply	9.72
L. C. Andrew	7.06
Stultz Auto Supply	.20
Robert A. Smith, Jr.	56.00
E. Corey & Co.	11.01
Robert Greenlaw	18.75
Seavey's Automotive Service	3.75
Gulf Oil Corp.	4.90
L. B. Rogers Co.	1.89
Rowe Motors Inc.	363.78
Alonzo R. Seavey	20.00
Portland Auto Radiator Co.	3.75

Gasoline used	478.36	
Transferred to purchase of truck #12	1,749.00	
Unexpended to 1958	94.71	
		$3,081.82

TRUCK 12—1958 INTERNATIONAL

Receipts

Credit for work on roads	464.75	
Overdraft to 1958	572.11	
		$1,036.86

Expenditures

Anthoine the Painter	15.00	
L. H. Bradway Inc.	4.50	
Farrar-Brown Co.	117.81	
The Hews Body Co.	2.82	
Clifford L. Jackson	10.00	
Gasoline used	72.51	
Transferred to purchase of truck #12	814.22	
		$1,036.86

SHOVEL—1956 BUCYRUS ERIE

Receipts

Brought from 1956	1,983.91	
Credit for work on roads	3,724.00	
Gasoline tax refund	78.18	
		$5,786.09

Expenditures

Maine Truck-Tractor Co.	25.10	
The Varney Agency	29.37	
E. Corey & Co.	1.82	
Freeman's Welding Supply Co.	26.68	
John M. Hall	84.84	
Robert A. Smith, Jr.	62.00	
Maurice L. Rogers	12.00	
Frank A. Snell, Inc.	135.00	
Maurice Sacknoff & Sons	65.00	
Seavey's Calso Garage	20.00	
Farrar-Brown Co.	70.77	
Ernest Timmons	249.15	
Eastern Tractor & Equipment Co.	292.14	
Bailey Auto Supply	6.75	
Alonzo R. Seavey	25.00	
Harbor Supply Oil Co.	14.86	
Clifford L. Jackson	46.25	
R. E. Hall	16.46	
Williams Bros. Co.	2.32	
Town truck #8	16.68	
Central Maine Power Co.	5.00	
Eastern States Farmers' Exchange	16.80	
Robert Greenlaw	10.00	
Jordan Equipment Co.	50.27	
Edwards & Walker Co.	2.53	
Gasoline used	452.92	
Unexpended to 1958	4,046.38	
		$5,786.09

TRACTOR—1940 CATERPILLAR

Receipts

Credit for work on roads	1,349.50	
Gasoline tax refund	33.72	
Travelers Insurance Co.	27.06	
Brought from 1956	1,025.61	
		$2,435.89

Expenditures

Bailey Auto Supply	6.37	
Gulf Oil Corp.	29.60	
The Varney Agency	34.37	
Farrar-Brown Co.	130.04	
John M. Hall	52.59	
Ernest Timmons	46.20	
Robert Greenlaw	83.75	
Robert A. Smith, Jr.	26.25	
Alonzo R. Seavey	27.50	
Houghton-Arnold Machinery Co.	533.75	
E. Corey & Co.	8.54	
Paris Equipment Co.	1.00	
Eastern Tractor & Equip. Co.	28.85	
Pine Tree Batteries	7.80	
Town truck #8	12.00	
Dixon Bros.	20.97	
B. G. Pride Co. Inc.	7.85	
Windham Radio & Electric	641.75	
L. H. Bradway, Inc.	4.80	
Stanley Harding	5.00	
Morrell's Motor Mart	1.00	
Gasoline used	209.01	
Unexpended to 1958	516.90	
		$2,435.89

GRADER—1951 TROJAN

Receipts

Brought from 1956	580.87	
Credit for work on roads	1,199.00	
		$1,739.87

Expenditures

Bailey Auto Supply	6.37	
John M. Hall	22.44	

Ernest Timmons	15.40	
Robert Greenlaw	22.50	
Robert A. Smith, Jr.	83.25	
Charles D. Libby, Jr.	12.00	
Clifford L. Jackson	17.00	
Percy M. Hawkes	8.00	
Leavitt & Parris	9.63	
The Varney Agency	35.37	
E. Corey & Co.	9.96	
Farrar-Brown Co.	9.97	
C. E. Noyes Co.	4.71	
R. C. Hazelton Co. Inc.	610.42	
Knowlton Machine Co.	20.03	
Files & O'Keefe Co.	176.35	
The Laib Mfg. Co.	8.50	
Central Maine Power Co.	5.78	
Freeman Welding Supply Co.	8.38	
Stanley Harding	10.00	
Glenwood Equipment Co.	64.30	
Gasoline used	173.34	
Unexpended to 1958	406.17	
		$1,739.87

SNOW AND ICE REMOVAL

Receipts

Appropriation	15,000.00	
Treasurer of State	5,006.30	
Misc. Receipts	27.02	
		$20,033.32

Expenditures

John M. Hall	855.02	
Ernest Timmons	815.95	
Percy M. Hawkes	743.00	
Robert Greenlaw	785.25	

Robert A. Smith, Jr.	144.75
Clifford L. Jackson	611.25
Alonzo R. Seavey	86.25
Stanley Harding	577.50
Philip Greenlaw	57.75
Charles D. Libby, Jr.	67.00
Charles W. Hall	103.00
Robert M. Parker	132.00
Royal L. Edwards	125.00
Calvin G. Morrell	24.85
Town truck #7	328.00
Town truck #8	178.68
Town truck #9	548.00
Town truck #10	712.25
Town truck #11	698.50
Town truck #12	420.75
Town shovel	252.00
Town tractor	30.00
Farrar-Brown Co.	158.70
W. H. Shurtleff Co.	1,457.32
Maurice L. Rogers	384.00
Edwards & Walker Co.	24.67
Walter Stevens	141.00
Williams Bros. Co.	6.65
Fuller's Inc.	3.17
Central Maine Power Co.	92.28
Knowlton Machine Co.	3.58
W. H. Palmer & Son Inc.	93.10
The Varney Agency	94.13
Files & O'Keefe Co.	1,016.25
Windham Radio & Electric	12.50
Maurice L. Rogers, contract	2,641.24
Congdon Transportation	5.21
Waverly Heating Supply Co.	55.36
Portland Welding Supply Co.	14.29
Eugene Nelson	6.00
M. Silver & Sons Inc.	18.83

United Auto Parts Co.	19.11
Maurice L. Rogers, plowing unaccepted roads	260.00
Freeman Welding Supply Co.	87.71
Brown-Wales Co.	293.91
L. B. Rogers Co.	21.53
E. Corey & Co.	231.21
Wirthmore Stores	8.10
Maine Central Railroad Co.	900.00
E. Woodard Payne	56.65
L. C. Andrew	22.39
C. P. Atherton	220.00
P. S. Chick & Son	22.20
The Hews Body Co.	16.58
Morrill's Coal & Grain Co.	138.08
Chester A. Meserve	43.75
Bailey Auto Supply	2.89
International Harvester Co.	20.69
Allen's Pine Tree Batteries	2.75
Gulf Oil Corp.	17.43
Maurice W. Rogers	21.25
Charles D. Libby	12.50
James H. Morrell	3.75
Dean Pray	5.00
Town grader	56.00
Gasoline used in Case loader	40.50
Unexpended to summary	2,984.31
	$20,033.32

STATE AID ROAD #7 CONSTRUCTION

(Falmouth Road)

Receipts

Appropriation	2,932.00
Brought from 1956	43.01
Transferred from State Aid Road Re-construction	508.05

State Treasurer	3,096.40	
Overdraft to summary	287.14	
		$6,866.60

Expenditures

John M. Hall	408.68	
Ernest Timmons	448.80	
Percy M. Hawkes	208.75	
Robert Greenlaw	360.00	
Robert A. Smith, Jr.	265.00	
Clifford L. Jackson	181.25	
Alonzo R. Seavey	313.75	
Robert M. Parker	32.50	
Town truck #7	150.00	
Town truck #8	16.74	
Town truck #9	226.00	
Town truck #10	368.50	
Town truck #11	420.75	
Town shovel	1,016.00	
Town tractor	658.00	
James H. Morrell	124.00	
Stanley T. & Charlotte K. Thompson	1.00	
Stanley V. & Mary L. Hall	1.00	
New England Metal Culvert Co.	1,009.92	
Eastern States Farmers' Exch.	19.76	
Files & O'Keefe Co.	340.00	
Maurice L. Rogers	12.00	
James H. & Calvin G. Morrell	80.20	
Orville V. Haskell	17.80	
Charles P. Atherton	19.20	
Carroll P. Lamb	167.00	
		$6,866.60

STATE ROAD MAINTENANCE

Receipts

Appropriation	$ 377.20

Expenditures

Treasurer of State	$ 377.20

STATE AID ROAD RE-CONSTRUCTION

Receipts

Treasurer of State	$ 508.05

Expenditures

Transferred to State Aid Road Construction	$ 508.05

TARRING SCHOOL ROADS

Receipts

Appropriation	$1,000.00

Expenditures

John M. Hall	19.53
Ernest Timmons	21.45
Percy M. Hawkes	16.25
Robert Greenlaw	16.25
Robert A. Smith, Jr.	26.25
Clifford L. Jackson	28.75
Alonzo R. Seavey	18.75
Robert M. Parker	6.25
Town truck #7	16.00
Town truck #8	9.00
Town truck #9	16.00
Town truck #10	22.00
Town truck #11	22.00
Town shovel	28.00
Raymond C. Hoyt	15.20

Koppers Company Inc.	688.00	
Gasoline used in power broom	6.83	
Unexpended to summary	23.49	
		$1,000.00

TARRING TOWN ROADS

Receipts

Appropriation	$10,000.00

Expenditures

John M. Hall	187.81
Ernest Timmons	265.65
Percy M. Hawkes	246.25
Robert Greenlaw	170.00
Robert A. Smith, Jr.	115.00
Clifford L. Jackson	235.00
Alonzo R. Seavey	185.00
Robert M. Parker	98.75
Town truck #7	148.00
Town truck #8	47.40
Town truck #9	238.00
Town truck #10	200.75
Town truck #11	167.75
Town shovel	248.00
Town grader	18.00
Town tractor	10.50
The Varney Agency	29.37
M. Silver & Sons Inc.	18.33
Files & O'Keefe Co.	106.75
Warren Bros. Roads Co.	53.10
Williams Bros. Co.	3.26
Maurice L. Rogers	24.00
Koppers Company Inc.	6,761.20
Raymond C. Hoyt	74.20
Orville V. Haskell	30.20

Gasoline used in power broom	21.08	
Unexpended to summary	296.65	
		$10,000.00

BRIDGES AND CULVERTS

Receipts

Appropriation		$3,000.00

Expenditures

John M. Hall	264.44	
Ernest Timmons	240.90	
Percy M. Hawkes	141.25	
Robert Greenlaw	196.25	
Robert A. Smith, Jr.	70.00	
Clifford L. Jackson	123.75	
Alonzo R. Seavey	151.25	
Stanley Harding	18.75	
Town truck #7	8.00	
Town truck #8	59.70	
Town truck #9	8.00	
Town truck #10	5.50	
Town truck #11	11.00	
Town truck #12	8.25	
Town tractor	59.50	
Town grader	12.00	
Richardson Dana & Co.	498.35	
Edwards & Walker Co.	98.45	
L. H. Bradway, Inc.	8.64	
New England Metal Culvert Co.	425.55	
Farrar-Brown Co.	15.00	
Files & O'Keefe Co.	162.33	
E. Corey & Co.	19.99	
Central Maine Power Co.	32.07	
Orville V. Haskell	4.00	
Freeman's Welding Supply Co.	5.45	
Hedge & Mattheis Co.	10.00	

Robert M. Parker	5.80	
Maurice L. Rogers	12.00	
E. Woodard Payne	56.65	
H. E. Vaughan	7.57	
Bailey Auto Supply	9.65	
Transferred to cutting bushes, 5%	150.00	
Unexpended to summary	99.96	
		$3,000.00

REPAIR OF ROADS

Receipts

Appropriation	7,000.00	
Misc receipts	265.36	
		$7,265.36

Expenditures

John M. Hall	529.80
Ernest Timmons	460.10
Percy M. Hawkes	392.25
Robert Greenlaw	358.25
Robert A. Smith, Jr.	565.50
Clifford L. Jackson	345.50
Alonzo R. Seavey	95.00
Stanley Harding	96.25
Charles D. Libby, Jr.	27.00
Charles D. Libby	18.75
Town truck #7	208.00
Town truck #8	114.18
Town truck #9	396.00
Town truck #10	299.75
Town truck #11	341.00
Town truck #12	13.75
Town shovel	328.00
Town grader	936.00
Charles P. Atherton	294.00

Files & O'Keefe Co.	453.37	
Windham Radio & Electric	14.33	
E. Corey & Co.	11.23	
Bailey Auto Supply	6.01	
Maurice L. Rogers	12.00	
H. E. Vaughan	8.20	
L. B. Rogers Co.	6.93	
Farrar-Brown Co.	14.79	
Orville V. Haskell	14.20	
C. E. Noyes Co.	3.48	
The Varney Agency	5.40	
Warren Bros. Roads Co.	36.34	
Central Maine Power Co.	56.75	
Treasurer of State	28.00	
M. Silver & Sons Inc.	18.34	
C. T. Seavey	.80	
Edwards & Walker Co.	46.81	
Morse Hardware	9.50	
Lester R. Emerson	50.00	
Portland Welding Supply Co.	3.33	
Freeman's Welding Supply Co.	5.44	
W. H. Shurtleff Co.	45.28	
The Henry Co.	1.86	
W. H. Palmer & Son Inc.	11.00	
Raymond C. Hoyt	8.80	
Hedge & Mattheis Co.	10.00	
Petrometal Industries	30.07	
E. Woodard Payne	56.65	
Transferred to cutting bushes, 5%	350.00	
Gasoline used in Case loader	41.65	
Unexpended to summary	85.72	
		$7,265.36

PERMANENT IMPROVEMENT OF TOWN ROADS

Receipts

Appropriation	$5,000.00

Expenditures

ALBION ROAD

John M. Hall	285.47
Ernest Timmons	273.90
Percy Hawkes	202.50
Robert Greenlaw	241.25
Robert A. Smith, Jr.	140.00
Clifford L. Jackson	183.75
Alonzo R. Seavey	200.00
Robert M. Parker	58.75
Charles Rowe	6.25
Town truck #7	194.00
Town truck #8	33.24
Town truck #9	276.00
Town truck #10	308.00
Town truck #11	338.25
Town shovel	620.00
Town grader	117.00
Town tractor	112.00
Lawrence E. Smith	157.50
Cleo M. & Phyllis M. Brown	1.00
Gasoline used in compressor	7.44
	$3,756.30

DUTTON HILL ROAD

John M. Hall	90.15
Ernest Timmons	112.20
Percy M. Hawkes	75.00
Robert Greenlaw	91.25
Clifford L. Jackson	90.00
Alonzo R. Seavey	83.75
Stanley Harding	60.00
Robert M. Parker	8.75
Town truck #7	50.00
Town truck #8	25.50

Town truck #9	70.00	
Town truck #10	115.50	
Town truck #11	93.50	
Town shovel	100.00	
Town tractor	59.50	
Maurice L. Rogers	36.00	
H. Orlando & Son	43.48	
	$1,204.58	
Unexpended to summary	39.12	
		$5,000.00

TOWN ROAD IMPROVEMENT FUND

Receipts

State Treasurer	10.597.79	
Overdraft to summary	22.87	
		$10,620.66

Expenditures

ALBION ROAD

John M. Hall	264.44
Ernest Timmons	285.45
Percy M. Hawkes	180.00
Robert Greenlaw	248.75
Robert A. Smith, Jr.	61.25
Clifford L. Jackson	156.25
Alonzo R. Seavey	210.00
Robert M. Parker	1,179.80
Charles D. Libby	10.00
Town truck #7	42.00
Town truck #8	6.00
Town truck #9	114.00
Town truck #10	187.00
Town truck #11	134.75
Town shovel	416.00

Lawrence E. Smith	297.50	
New England Metal Culvert Co.	465.30	
Bancroft & Martin Rolling Mills Co.	434.38	
Maurice L. Rogers	71.66	
H. Orlando & Son	108.63	
Lund's Transportation	57.79	
	$4.930.95	

DUTTON HILL ROAD

John M. Hall	377.12	
Ernest Timmons	427.35	
Percy M. Hawkes	266.25	
Robert Greenlaw	385.00	
Robert A. Smith, Jr.	110.00	
Clifford L. Jackson	278.75	
Alonzo R. Seavey	210.00	
Stanley Harding	78.75	
Robert M. Parker	123.75	
Charles D. Libby	10.00	
Town truck #7	286.00	
Town truck #9	240.00	
Town truck #10	332.75	
Town truck #11	319.00	
Town shovel	604.00	
Town tractor	297.50	
Town grader	9.00	
New England Metal Culvert Co.	332.67	
Maurice L. Rogers	36.00	
Lund's Transportation	154.35	
Westbrook Trust Co.	803.60	
Gasoline used in compressor	7.87	
	$5,689.71	
		$10.620.66

POPEVILLE BRIDGE RECONSTRUCTION

Receipts

Canal National Bank		$25,000.00

Expenditures

Linnell, Perkins, Thompson, Hinckley & Thaxter	25.00	
Unexpended to 1958	24,975.00	
		$25,000.00

CUTTING BUSHES

Receipts

Appropriation	800.00	
Repair of Roads, 5%	350.00	
Bridges & culverts, 5%	150.00	
Overdraft to summary	457.30	
		$1,757.30

Expenditures

John M. Hall	195.74
Ernest Timmons	163.55
Percy M. Hawkes	237.50
Robert Greenlaw	176.00
Robert A. Smith, Jr.	49.00
Clifford L. Jackson	130.00
Stanley Harding	120.00
Charles D. Libby, Jr.	80.00
Alonzo R. Seavey	12.50
Town truck #8	27.54
Gasoline used in power saw	1.76
Edwards & Walker Co.	27.65
Gray Oil Co.	5.00
R. E. Hall	28.01
Treasurer of State	124.50

L. B. Rogers Co.	2.80	
John Lucas Tree Expert Co.	375.75	
		$1,757.30

TOWN POOR

Receipts

Appropriation		$6.000.00

Expenditures

Old Age Assistance Case No. 6		
Windham Pharmacy	77.02	
Nellie P. Bennett	647.24	
S. R. Branson, M.D.	64.00	
S. J. Catir	17.68	
		$ 805.94
Old Age Assistance Case No. 7		
Windham Pharmacy	18.25	
S. R. Branson, M.D.	14.00	
		$ 32.25
Old Age Assistance Case No. 4		
Windham Pharmacy	161.49	
S. R. Branson, M.D.	83.00	
Nellie P. Bennett	17.14	
		$. 261.63
Martin T. Riley		
Windham Pharmacy	43.06	
Robert M. Burns, M.D.	70.00	
		$ 113.06

Aid to Dependent Children, Case No. 2		
Windham Pharmacy	539.11	
S. R. Branson, M.D.	315.00	
Knight & Gale	183.31	
Central Maine Power Co.	37.11	
Robert W. Dolby	10.00	
Albert Aranson, M.D.	15.00	
Norman E. Dhyrberg, M.D.	6.00	
		$1,105.53
Old Age Assistance Case No. 2		
Mrs. Ray E. Holmes	110.00	
S. J. Catir	53.65	
Robert W. Dolby	13.00	
Mrs. Ray W. Grant	24.28	
		$ 200.93
Old Age Assistance Case No. 1		
Alice Yates	40.00	
Shenandoah Nursing Home	368.00	
Robert W. Dolby	10.00	
Sprague's Home for the Aged	80.00	
		$ 498.00
Charles H. Merrill		
Charles W. Varney	25.00	
Dr. O. K. Day	10.00	
		$ 35.00
Annie Morrill		
Windham Pharmacy	55.69	
Portland Water District	24.04	
S. R. Branson, M.D.	151.00	
H. E. Vaughan	70.65	
Charles W. Varney	52.00	

C. T. Seavey	209.30	
Central Maine Power Co.	30.61	
Westbrook Dairy	25.86	
S. J. Catir	5.95	
Dodge Oil Co.	6.00	
Joseph Krafft	6.00	
Old Tavern Farm Inc.	16.07	
L. C. Andrew	2.94	
		$ 656.11

Old Age Assistance Case No. 9

S. R. Branson, M.D.	26.00	
Windham Pharmacy	7.25	
		$ 33.25

Aid to Dependent Children Case No. 3

Town of Camden	$ 75.85

Veteran No. 9

Town of Gray	$ 39.98

Aid to Dependent Children Case No. 4

Town of Gorham	$ 118.09

Richard Davis

City of Portland	$ 64.00

James A. Esty

Robert W. Dolby	$ 15.00

Veteran No. 8

Morrill's Coal & Grain Co.	$ 82.50

Aid to Dependent Children Case No. 1

Town of Camden	$ 50.00

Vagrants

Windham Center Grocery	$ 1.70

Reed Chute

Windham Center Grocery	$ 10.07

Veteran No. 7		
H. H. Boody Co.		$ 14.29
Veteran No. 1		
Parker's I.G.A. Store	81.07	
Windham Pharmacy	156.83	
S. R. Branson, M.D.	309.00	
Charles W. Varney	8.00	
Robert M. Burns, M.D.	5.00	
C. E. Thayer	10.40	
		$ 570.30
Old Age Assistance Case No. 8		
Nellie P. Bennett	828.23	
S. R. Branson, M.D.	4.00	
		$ 832.23
Clara A. Schwenk		
Herbert C. Hamilton	17.20	
R. E. Hall	47.71	
		$ 64.91
Veteran No. 6		
Utility Gas Stores		$ 13.26
James M. Esty		
C. E. Thayer	153.11	
S. R. Branson, M.D.	4.00	
Dodge Oil Co.	72.33	
Edgar F. Carswell	2.50	
		$ 231.94
Old Age Assistance Case No. 3		
Ira B. Page	5.34	
Robert M. Burns, M.D.	15.00	
Windham Pharmacy	3.50	

Dr. O. K. Day	5.00	
Robert W. Dolby	30.00	
		$ 58.84
Total expended for Town Poor		$5.984.66
Unexpended to summary		15.34
		$6,000.00

OTHER TOWNS' POOR

Receipts

Town of Pownal	587.53	
Town of Casco	234.86	
City of Portland	52.35	
Town of Belgrade	273.05	
Town of Norway	25.03	
Town of Van Buren	29.24	
Due from Town of Pownal	50.71	
		$1,252.77

Expenditures

Carolyn Murphy		
H. H. Boody Co.	13.98	
Knight & Gale	7.73	
		$ 21.71
Old Age Assistance Case No. 5		
Nellie P. Bennett	634.24	
S. R. Branson, M.D.	4.00	
		$ 638.24
Veteran No. 4		
C. E. Thayer	172.57	
Sears Roebuck & Co.	34.79	

S. R. Branson, M.D.	15.00	
Windham Pharmacy	12.50	
		$ 234.86
Veteran No. 2		
H. H. Boody Co.		$ 29.24
Marcella Jarvis		
Windham Center Grocery	24.14	
Maine Medical Center	3.50	
Windham Pharmacy	3.00	
		$ 30.64
Aid to Dependent Children Case No. 5		
C. E. Thayer		$ 25.03
Philip E. Fowler		
H. H. Boody Co.	43.27	
Knight & Gale	15.43	
Maine Medical Center	204.35	
Robert W. Dolby	10.00	
		$ 273.05
Total expended for Other Towns' Poor		$1,252.77

STATE POOR

Receipts

State Treasurer	84.70	
Due from State	45.09	
		$ 129.79

Expenditures

Arland E. Stevens		
H. H. Boody Co.	27.98	
Knight & Gale	15.45	
		$ 43.43

Morris W. Throckmorton		
C. E. Thayer		$ 36.22
Veteran No. 5		
C. E. Thayer		$ 50.14
Total expended for State Poor		$ 129.79

AID TO DEPENDENT CHILDREN

Receipts

Appropriation	1,200.00	
Overdraft to summary	811.14	
		$2,011.14

Expenditures

Treasurer of State	$2,011.14

HEALTH WORK

Receipts

Appropriation	100.00	
Brought from 1956	70.56	
Windham Health Council	17.00	
		$ 187.56

Expenditures

Josephine Bailey	13.50	
H. H. Hay Sons	42.71	
Windham Center Grocery	1.00	
William C, Hawkes	10.60	
Mary Lyons	4.59	
Frank A. Snell Inc.	10.98	
Geo. C. Frye Co.	24.55	
Dorothy Reynolds	2.59	
South Windham P.T.A.	5.00	
Unexpended to 1958	72.04	
		$ 187.56

INTEREST

Receipts

Appropriation	3,700.00	
Canal National Bank	75.05	
Interest on 1957 taxes	161.01	
From tax deeds & liens	2,899.60	
		$6,835.66

Expenditures

Thelma Hunt	1.70	
Albert Rogers	.56	
Canal National Bank temporary loans	1,139.42	
Canal National Bank, debt	3,700.00	
Unexpended to summary	1,993.98	
		$6,835.66

CEMETERIES

Receipts

Appropriation	2,000.00	
Brought from 1956	204.92	
Chase Cemetery Association	80.86	
Interest on trust funds	510.83	
		$2,796.61

Expenditures

Leander Lamb	348.40
Royal Edwards	372.50
Roy L. Libby	325.00
George H. Bromley	60.00
William C. Hawkes	62.50
John L. True	62.50

John M. Hall	15.03	
Ernest Timmons	9.90	
Percy M. Hawkes	147.50	
Robert Greenlaw	2.50	
Clifford L. Jackson	131.25	
Alonzo R. Seavey	25.00	
William Moore	21.00	
Richard McKeen	41.25	
Kenneth McKeen	29.25	
Everett Millett	25.50	
Francis Riley	30.75	
Elden McKeen	47.25	
Charles A. McKeen	54.00	
Gerald Riley	12.00	
Town truck #7	4.00	
Town truck #8	28.02	
Town truck #9	62.00	
Edwards & Walker Co.	9.29	
Archie C. Laffin	194.58	
Harry T. Libby	82.50	
Howard's Amoco Service	2.00	
Seavey's Automotive Service	9.41	
Eastern States Farmer's Exch.	32.86	
Mayberry Cemetery Assoc.	50.00	
L. H. Bradway, Inc.	41.76	
Files & O'Keefe Co.	15.00	
Gilbert S. Manchester	150.00	
L. C. Andrew	5.88	
L. B. Rogers Co.	1.20	
C. E. Thayer	1.02	
R. E. Hall	8.10	
Robert M. Parker	3.80	
Morrill's Coal & Grain Co.	12.45	
Wirthmore Stores	10.34	
Morrell's Motor Mart	2.08	
Unexpended to 1958	247.24	
		$2,796.61

TOWN OF WINDHAM—TRUST FUNDS

	Amt. of Fund	Interest With-drawn	Interest Bal.	Bank Book Bal.	Bank Book Number
Cemetery Perpetual Care					
Stephen Hanson	$100.00	9.00	3.29	103.29	
Chase Cemetery Fund	249.00	22.40	8.20	257.20	
Margaret Hunnewell	75.00	6.75	2.47	77.47	
S. H. LeGrow	75.00	6.75	2.47	77.47	
Margaret Hubbs	350.00	31.47	11.53	361.53	
Francis Harris	100.00	9.00	3.29	103.29	
Octavia Leighton	150.00	13.49	4.94	154.94	
Stephen S. Webb	100.00	9.00	3.29	103.29	
Josephine Merrill	50.00	4.50	1.65	51.65	
Augusta Leonard	50.00	4.50	1.65	51.65	
James H. Hall	150.00	13.49	4.94	154.94	
Annie M. Bacon	100.00	9.00	3.29	103.29	
	$1,549.00	$139.35	$51.01	$1,600.01	23035
Thomas L. Smith	600.00	53.96	19.73	619.73	23036
Goold Cemetery Fund	500.00	44.95	16.45	516.45	23037
Mrs. Cornelius Morrill	300.00	26.95	9.85	309.85	23038
Hattie Willey	100.00	8.95	3.27	103.27	23039
Lewis Weeks	150.00	13.45	4.91	154.91	23040
Lucy A. Allen	200.00	17.94	6.56	206.56	23041
Wilbur Smith	200.00	17.94	6.56	206.56	23042
Reginald Goodell	1,000.00	66.23	32.22	1,032.22	23043
Flora M. Cobb	1,000.00	89.93	32.92	1,032.92	23044
Alice S. Woodman	150.00	13.45	4.91	154.91	23045
Aubrey S. Allen	250.00	15.86	8.00	258.00	28150
Zelinda H. Dow	250.00	1.87	7.58	257.58	21830
	$6,249.00	$510.83	$203.97	$6,452.97	
School Funds					
Thomas Varney	200.00		72.63	272.63	23046
Windham School Fund	2,440.00		363.83	2,803.83	7842
	$8,889.00	$510.83	$640.43	$9,529.43	
Capital Reserve Fund					
Fire Dept. Equip.	2,000.00		32.78	2,032.78	8923
	$10,889.00	$510.83	$673.21	$11,562.21	

All cemetery trust funds, school funds and capital reserve fund in Maine Savings Bank, Portland, Maine.

WHITE PINE BLISTER RUST CONTROL

Receipts

Appropriation	100.00	
State Treasurer	99.86	
		$ 199.86

Expenditures

William M. Berry, Jr.	51.98	
William C. Walker	63.54	
Wendell W. Pinkham, 2nd	16.80	
Herbert C. Johnson	34.40	
Edwin R. Smith	33.00	
Unexpended to summary	.14	
		$ 199.86

CARE OF SHADE TREES

Receipts

Appropriation		$1,000.00

Expenditures

Babbidge Bros.	910.00	
Archie C. Laffin	43.75	
Unexpended to summary	46.25	
		$1,000.00

SOIL CONSERVATION

Receipts

Appropriation	$ 25.00

Expenditures

Cumberland County Soil Conservation District	$ 25.00

ADVERTISING WINDHAM

Receipts

Appropriation		$ 150.00

Expenditures

Maine Publicity Bureau	100.00	
Sebago-Long Lakes Region Association	50.00	
		$ 150.00

SALE OF ILA L ALDEN PROPERTY

Receipts

Fred J. & Elizabeth M. Farley		$4,500.00

Expenditures

John M. Hall	15.03	
Ernest Timmons	16.50	
Percy M. Hawkes	12.50	
Robert Greenlaw	12.50	
Robert A. Smith, Jr.	12.50	
Clifford L. Jackson	5.00	
L. B. Rogers Co.	2.98	
Press Herald-Evening Express	26.88	
Frederick E. Kelley	2.50	
Albert Rogers	20.00	
Transferred to net town debt	4,373.61	
		$4,500.00

MEMORIAL DAY

Receipts

Appropriation		$ 125.00

Expenditures

Loring, Short & Harmon, flags	32.00	
Field-Allen Post #148, American Legion	93.00	
		$ 125.00

STATE TAX

Receipts

By assessment	$63,800.00

Expenditures

Credited to 1957 tax commitment	$63,800.00

COUNTY TAX

Receipts

By assessment	$11,088.00

Expenditures

Paid Ellie K. Hawes, County Treasurer	$11,088.00

ABATEMENTS

Receipts

Appropriation	300.00	
Overdraft to summary	58.33	
		$ 358.33

Expenditures

Frank C. True, no television	5.30
Robert Stevens, resident of Gorham	8.30
Arnold Brown, resident of Portland	3.00
Vernon E. Jr. & Shirley Saunders, duplicate assessment	15.90
Raymond Therrien, no television	5.30

James Hoffses, no boat	2.65
Gerald A. Fanuef, resident of Portland	8.30
Norman Newton, duplicate assessment	8.30
Thomas G. Burdin, Jr., non-resident	3.00
George Bishop, over 70 years of age	3.00
Arthur W. Libby, no television	5.30
Robert Clift, exempt veteran	3.00
William J. McDonald, no boats	2.12
Frank Natale, no television	5.30
Kenneth Hanscom, error	7.42
Morris Taylor, Devisees of, partially exempt	135.54
Nelson N. Renner, exempt veteran	3.00
John R. Bulson, over 70 years of age	3.00
Harry F. Adams, over 70 years of age	3.00
Clinton Gammon, resident of Hartford, Me.	3.00
Donald R. Hannon, resident of Gorham	3.00
Oscar Aldrich, overvaluation of boat	8.40
Robert S. Boynton, resident of Portland	3.00
John L. Connolly, error	5.30
Larry Cobb, left town	8.30
Thomas G. Mendros, no boat	15.90
Gerald N. Brown, exempt veteran	3.00
Arthur Dunlap, inability	8.30
Woodbury A. Eldridge, inability	8.30
Leslie H. Hinckson, residence unknown	5.30
Philip Jordan, left state	8.30
Theodore Johnson, not here April 1st	8.30
Reed, Edgar A., resident of Portland	3.00

Herman Manchester, inability	8.30	
George McCann, no television	5.30	
Theodore J. Martin, non-resident	8.30	
Morris W. Throckmorton, paid in Portland	3.00	
Charles F. Jones, resident of Gray	3.00	
Ralston M. Wales, inability	8.30	
		$ 358.33

RAILROAD AND TELEGRAPH TAX

Receipts

Treasurer of State	$ 27.21

Expenditures

Unexpended to summary	$ 27.21

BANK STOCK TAX

Receipts

Treasurer of State	$ 339.24

Expenditures

Unexpended to summary	$ 339.24

PUBLIC LIBRARIES

Receipts

Appropriation	$ 200.00

Expenditures

Windham Center Library Association	100.00	
South Windham Library Association	100.00	
		$ 200.00

LICENSES

Receipts

From victualers	14.00	
From dance hall	2.00	
		$ 16.00

Expenditures

Unexpended to summary	$ 16.00

OVERLAY ACCOUNT

Receipts

By assessment	$2,508.51

Expenditures

Transferred to Zoning Comm.	200.00	
Unexpended to summary	2,308.51	
		$2,508.51

TOWN DUMP

Receipts

Appropriation	900.00	
Town of Raymond	600.00	
Overdraft to summary	707.14	
		$2,207.14

Expenditures

Roland A. Richardson	865.00
John M. Hall	109.19
Ernest Timmons	124.15
Percy M. Hawkes	57.50
Robert Greenlaw	142.50

Robert A. Smith, Jr.	72.50	
Clifford L. Jackson	57.50	
Stanley Harding	16.25	
Alonzo R. Seavey	66.25	
Charles D. Libby, Jr.	5.00	
Town truck #7	48.00	
Town truck #8	25.50	
Town truck #9	54.00	
Town truck #10	77.00	
Town truck #11	93.50	
Town shovel	112.00	
Town grader	27.00	
Town tractor	122.50	
C. P. Atherton	28.80	
Files & O'Keefe Co.	25.00	
L. H. Bradway, Inc.	.80	
Carroll P. Lamb	8.80	
Robert M. Parker	10.60	
Westbrook Trust Co.	57.80	
		$2,207.14

TEMPORARY LOANS

Receipts

Canal National Bank	$100,000.00

Expenditures

Paid Canal National Bank	$100,000.00

TOWN DEBT

Receipts

Appropriation	$20,000.00

Expenditures

Paid Canal National Bank	$20,000.00

INSURANCE

Receipts

Appropriation		$ 600.00

Expenditures

The Varney Agency		
Public liability & property damage, fire trucks	270.16	
Fire insurance, So. Windham fire station	54.23	
Highway Dept. barn	42.97	
Frank A. Snell, Inc.		
Fire insurance, fire trucks	27.00	
Fire insurance, No. Windham fire station	32.55	
Fire insurance, So. Windham fire station	10.11	
Cash insurance	70.50	
Fire insurance, Highway Dept. shed	36.79	
Fire insurance, Alden house	13.69	
Fire insurance, tractor house	19.01	
Unexpended to summary	22.99	
		$ 600.00

WITHHOLDING TAX

Receipts

By payroll deductions		$26.039.42

Expenditures

Paid, District Director of Internal Revenue	22,566.56	
Unexpended to 1958	3,472.86	
		$26,039.42

SOCIAL SECURITY TAX

Receipts

Appropriation	1,400.00	
Brought from 1956	102.09	
Payroll deductions	1,489.27	
		$2,991.36

Expenditures

Paid, Treasurer of State	2,986.84	
Unexpended to 1958	4.52	
		$2,991.36

EXCISE TAX—1957

Receipts

Brought from 1956	21,288.97	
Cash to Treasurer	21,273.02	
		$42,561.99

Expenditures

Transferred to 1957 tax commitment	21,288.97	
Unexpended to 1958	21,273.02	
		$42,561.99

EXCISE TAX—1958

Receipts

Cash to Treasurer	$5,371.26

Expenditures

Unexpended to 1958	$5,371.26

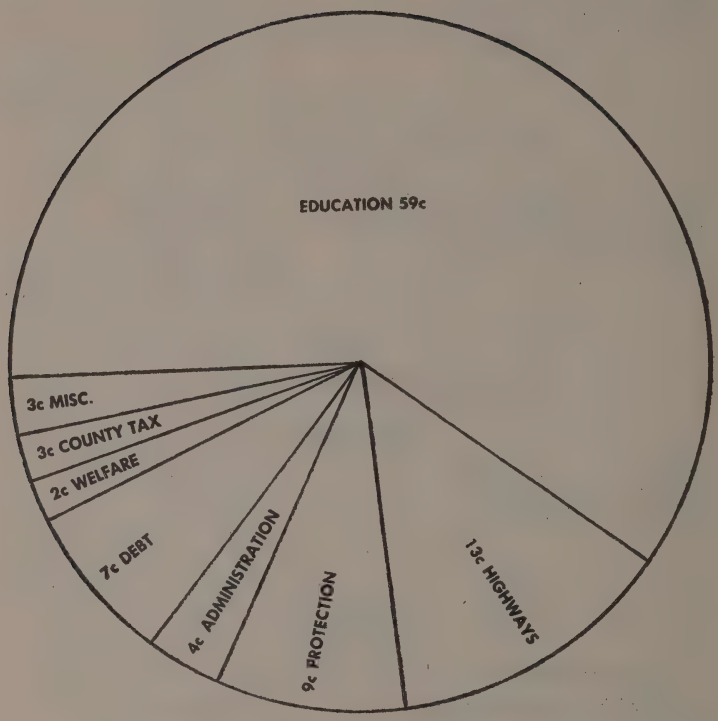

WINDHAM TOWN DOLLAR
1957

SUMMARY OF APPROPRIATION ACCOUNTS

	Overdrawn	Unexpended
Railroad & Telegraph tax		27.21
Bank stock tax		339.24
Supplemental tax		277.10
General Government	1,680.25	
Civil Defense		466.54
Contingent	21.66	
Fire Department	426.68	
Street Lights		43.40
Traffic Lights	27.50	
Fire Hose		3.20
Repair of Roads		85.72
Town Road Improvement Fund	22.87	
Permanent Improvement of Town Roads		39.12
Tarring Town Roads		296.65
Bridges & Culverts		99.96
Cutting Bushes	457.30	
State Aid Road Construction	287.14	
Snow & Ice Removal		2,984.31
Town Poor		15.34
Aid to Dependent Children	811.14	
School Repairs	447.07	
High School Library		47.49
School Equipment	391.45	
Tarring School Roads		23.49
New High School Building		81.18
Architect's Fee		.04
Town Dump	707.14	
Licenses		16.00
Insurance		22.99
Care of Shade Trees		46.25
White Pine Blister Rust Control		.14
Abatements	58.33	
Overlay		2,308.51
Interest		1,993.98
Unexpended Balance to Net Debt	3,879.33	
	$9,217.86	$9,217.86

Selectmen's Report

To the Citizens of Windham:

We are pleased to submit herewith our annual report for the fiscal year of 1957.

TAXATION

Appropriations for 1957 show an increase of $40,-490.00 over 1956. Of this increase, $26.179 was for school purposes and $14,311.00 for miscellaneous items. The tax rate increased $14.00 per $1000. The net increase in taxable valuation was $61,578.00. Valuation of properties of veterans and blind persons exempt from taxation by statute amounted to $36,447.00.

POPEVILLE BRIDGE

The new concrete bridge over Pleasant River on the Pope Road is virtually completed, a small amount of grading remaining to be done next Spring, and actual cost figures are not available at this time. The State Highway Commission has estimated the total cost at $25,000.00. This figure includes the contractor's price plus the cost of engineering and supervision, and is $10,000.00 less than the original estimate.

HIGHWAYS

State Aid Road Construction

Work was continued this year on the Falmouth Road (State Aid Road #7) beginning at the bridge over Pleasant River and extending in a north-westerly direction. This proved to be an unusually expensive piece of road to build due to drainage conditions which had to be corrected and the entire appropriation was

spent in completing 800 feet of road. Bituminous surface treatment will be applied in 1958.

Town Road Improvement Fund

The Town Road Improvement Fund and the appropriation for permanent improvement of town roads were spent on the section of Albion Road extending from the Pope Road to the Windham Center Road, and on the Dutton Hill Road. The Albion Road was completed with the exception of surface treatment, about .2 mile of the Dutton Hill Road remains to be graveled, after which the entire road can be surface treated.

Repair of Roads

The usual repair work on gravel roads and maintenance of black top town roads was carried on.

HIGHWAY EQUIPMENT

The 1950 White dump truck was traded in on a 1958 International truck, which was delivered December 20th. Other highway equipment remains unchanged.

SNOW REMOVAL

Our snow removal account shows a substantial unexpended balance due to the unusual weather conditions that existed during the months of November and December. Very little sanding of roads was required and no plowing was necessary until January 8th.

TOWN PROPERTY MAP

Article #50 in the warrant asks for funds for a property map of the town. We have discussed the project with Wright and Pierce, Civil Engineers, Topsham, Maine and quote below from letter received from them:

"A property mapping project, as recommended to you at our recent meeting would include the following items and services:

1. A complete set of photographic enlargements of all urban areas at a scale of 1" - 100', and all rural areas at a scale of 1" - 500'. Property lines to be delineated on these photographs.

2. A complete set of property maps with urban areas at a scale of 1" - 100' and rural areas at a scale of 1" - 500'.

3. An index map showing the location of each property map and the location of each photograph.

4. A set of contact prints giving steroscopic coverage of the entire town.

5. A complete card file of each map listing: parcel number, owner's name and address, location of parcel, frontage and depth or total acreage of parcel, classification breakdown of land by acres.

The approximate cost of a project as outlined above would be $18,000.00. It gives a complete, accurate, well organized summary of all land in town in a form that permits the assessors to set up a practical and efficient system."

We believe such a map would be of great value to all property owners in the town, as well as being a very valuable aid to the assessors in placing more equitable values on all lands. At present, the assessors are faced with the problem of finding and assessing real estate to take care of the needs of present day ex-

penses, with no help available except the same tools which were adequate fifty years ago, but which are entirely inadequate now.

We believe this article merits your careful consideration.

HEATING PLANT—TOWN OFFICE

Article #51 calls for funds for a new heating boiler at the town office, The present boiler was installed in 1937. This developed a leak a few years ago and has been operated since by using a sealing compound in the water. Under existing law, low pressure boilers owned by a municipality must be inspected by the State or by the insurance company. This boiler does not meet the requirements of the boiler inspector. We believe it would not be economical to try to make the required changes and repairs.

ZONING ORDINANCE

At the annual town meeting held March 2, 1953, the town voted to establish a Zoning Committee under the provisions of Chapter 80 of the Revised Statutes of Maine as amended.

In compliance with the above vote, William Altenburg, Frank O. Pride, Frank Hawkes, Robert C. MacDonald and Robert W. Dolby were appointed to serve on the committee.

A proposed ordinance was drawn up and hearings were held in various places in the town for public discussion. At these hearings, notes were made of the objections and suggestions of those attending and the ordinance was changed accordingly.

The final draft presented to the voters at the special town meeting held January 27, 1958 was draft #8, from which the committee believed all objectionable features had been removed or corrected.

Acceptance of the ordinance was turned down by a decisive vote at this meeting.

We wish to extend our sincere thanks to the committee whose members so generously donated their time and effort, many times at personal sacrifice.

Respectfully submitted,

JAMES R. PRATT
FREDERICK E. KELLEY
GILBERT S. MANCHESTER
Selectmen of Windham

Report of Fire Chief

To the Citizens of Windham:

In filing my report as Fire Chief, I wish to thank the inhabitants for their support and cooperation in the past year.

Fires in Windham the past year were normal and a small loss to property was the result. Brush, grass and chimney fires are still eating up a great deal of the appropriation. Caution must be used when burning, with a thought to loss of property and increased budget in mind.

The Department is in need of several small items to build up its equipment, tires for two of the trucks, hand lights, nozzles and other fittings are badly needed.

I recommend you continue to raise the $1,000.00 for addition to the Capital Reserve Fund for purchase of new equipment. I also recommend an appropriation of $650.00 for the purchase of 500 feet of 1½" hose.

Firemens' pay was increased to $1.25 per hour to equalize them with town laborers, and some expense was incurred in the repair of the South Windham pumper. The damage resulting from the fire at the South Windham fire station was fully paid for by the insurance companies.

In closing I wish to thank the members of the South and North Windham companies and their auxiliaries for their support and cooperation in the past year.

Respectfully submitted.

WALTER L. PEAVEY
Fire Chief

Report of Health Officer and School Physician

To the Citizens of Windham:

The general health level of Windham was very satisfactory the past year. Beside moderate epidemics of the usual childhood diseases we had a mild to moderate outbreak of Asian influenza. This disease started among the teen-agers and then gradually spread down to younger children and babies. Adults, for the most part, escaped the disease. We do feel that the "flu shots" did quite a bit of good in preventing the illness or making it milder.

We gave the "flu shots" to most of the teachers and personnel of the education department. Also the "shots" were given to the employees of the following companies in Windham:

L. C. Andrew
Hudson Paper Co.
MacDonald Lumber Co.

Our polio program was thorough and successful. Salk shots were given to the employees of:

L. C. Andrew
Hudson Paper Co.
Plastic Materials Co.

Two large polio clinics were held last summer at the High School and over three hundred adults and children were immunized. The third clinic will be held in March of this year.

Our pre-school children attend the monthly child health conference under the auspices of the State Health Dept. and the Windham Health Council. Periodic physical examinations are given and immunizations carried out.

In the school program all sick and injured students are cared for by the school physician. Physical exams are given to those engaged in athletics plus the students of the 3rd, 7th, 9th and 12th grades.

So you can see the job of School Physician and Health Officer is a busy one.

I wish to remind parents that poison and accidents account for most of the deaths and injuries among children. Medicines, poisons, and range oil should be kept away from little babies. You cannot be too careful.

I am indebted to Dr. Burns, Mr. Maxcey, Mr. Siciliano, Mrs. Beverly Allen and the members of the Windham Health Council for their fine help on our various projects. They are all trying to make Windham a healthy and happy community.

Respectfully submitted,

SIDNEY R. BRANSON, M.D.

Annual Report of Public Health Nurse Windham - 1957

There were 12 child health conferences this year. Three hundred and thirty-three infants and pre-school children attended and 213 completed the immunizations against diphtheria, whooping cough, tetanus, smallpox, and polio. Although a large number attended because of the availability of Salk vaccine, many of them completed the other immunizations. Only 19 received a physical examination.

The purpose of the child health conference is to keep the child in maximum health through periodic physical examinations. Continuity of health supervision from infancy through the pre-school period prepares the child for entrance into school in the best health.

During the school year, visits were made to the school in behalf of school health services consisting of teacher-nurse conferences, planning and assisting with school physical examinations and immunization clinics.

This year there has been a 23% parent participation in the school physical examinations, as compared to 7% in the last two years. The interest of individual parents is rewarding because it forms a better relationship between the school and home and a better understanding of the program.

The nurse participated in three polio clinics for the 0-20 year old age group and 0-45 year old age group, at which 403 received the second dose and 738 received the third dose of Salk vaccine.

In the generalized nursing service, the public health nurse is interested in all age groups, Home visits are

made to pre-natals, infants, pre-school children, tuberculosis, venereal diseases, adult health supervision, crippled children, mental health supervision, and problems of the aging. Home visits depend on the need to interpret physician's recommendations, to do health teaching, use of community resources, assist in planning for medical care, and correction of remedial defects.

Individual hearing tests were given to teacher referrals and new admissions. In the spring 387 were tested and in the fall 142 were tested.

The Windham Health Council is still very active and continues to sponsor and maintain a good community health program.

I wish to thank Doctor Sidney Branson, Doctor Robert Burns, school personnel, selectmen, service clubs, Windham Health Council and parents for their loyal support and participation in the health program.

Respectfully submitted,

BEVERLY D. ALLEN. R.N.
Div. of Public Health Nursing

United States
Department of Agriculture

Forest Service

Box No. 33 — Auburn, Maine

December 31, 1957

Mr. James R. Pratt
Chairman, Board of Selectmen
Windham, Maine

Dear Mr. Pratt:

The following statements are submitted to show the status of white pine blister rust control in Windham.

Blister rust is a forest-tree disease that was brought into this country from Europe about 1900. It is now present throughout the white pine region. Infection is spread by means of tiny windborne spores that carry the disease from pines to currant and gooseberry bushes, commonly called 'ribes'. From the leaves of these bushes the rust is spread back to the pines. The disease can NOT spread from one pine to another; therefore, control is rather simple. It consists of finding and destroying the ribes bushes growing in and around white pine stands. State and Federal agencies cooperate with towns and individuals in carrying out needed control measures.

According to our records, there are 10,823 acres of pine bearing land in Windham, the protection of which has required control work on 22,849 acres. Nearly 988,000 currant and gooseberry bushes have been destroyed in the process of establishing control on 22,083 acres.

Windham made $100.00 available to help clean up the work that was scheduled for 1957 and accomplishments are summarized as follows:

Pre-maintenance work	701 acres
Acreage Mapped	648 acres
Ribes destroyed	5,381
Cost: Windham	$ 99.86
State and Federal Agencies	304.66

In addition the State and Federal agencies paid for most of the crew transportation, supervision, supplies and other incidentals.

We are glad to report that in spite of the large number of ribes that have been destroyed in Windham, 22,083 acres, or nearly 97% of the present blister rust control area, are now on a maintenance basis. Maintenance is the status in which the ribes population has been reduced to the point where control is established. Further control measures on such areas are limited to checking every ten years or so to locate disturbances caused by logging, fire or wind resulting in a regrowth of ribes from seeds stored in the ground. Any disturbances that cause a comeback of these plants must be reworked to maintain protection of the pines.

Inasmuch as only a small acreage is scheduled to be reworked during 1958 in Windham, we suggest holding this over for a year or two until such time as sufficient acreage is due to be given attention to make it a worthwhile program.

Thanking you for your past cooperation, I am,

Very truly yours,

MARTIN G. CALDERARA
District Leader
Blister Rust Control

Report of Windham Health Council

In addition to its many other activities, the Health Council this summer sponsored an adult polio clinic with 477 vaccinated.

Last spring we completed the childrens' program with 80% of the children of Windham vaccinated. This program was also offered in the well baby clinic at both North and South Windham.

South Windham fire station is open and the well baby clinic is held there the second Tuesday of each month, January through June; July through December at the North Windham Fire Station, with Dr. Branson and Dr. Burns alternating three months at each end of town.

This year we have added a set of childrens' adjustable crutches and two sets of baby scales. Also our closet contains hospital tables, wheel chairs, bed pans (male and female), hospital beds and mattresses all for loan in town. We do ask a small charge for plastic covers when bed and mattresses are loaned as our mattresses are new. Mrs. Dorothy Reynolds, our loan closet chairman has a surplus of covers.

PHYLLIS HADDOCK, President
JESSE GILMAN, Vice President
MAY LUNT, Secretary & Treasurer

SCHOOL REPORT

SCHOOL OFFICIALS

Superintending School Committee

Walter A. Forbes	Term Expires 1958
Malcolm H. Barto	Term Expires 1959
Virginia A. Andrew	Term Expires 1960

Superintendent of Schools

Horace P. Maxcy

Office in Town House, Windham Center
Telephone—TWinoaks 2-6302

Curriculum Consultant

Zelda J. Gordon

Attendance Officer

Lawrence R. Allen

SCHOOL CALENDAR

1957-1958

September	9	School Open
September	13	Union #15 Teachers' Meeting —Windham
October	3-4	State Teachers' Convention—Portland
November	11	Veterans' Day—School Holiday
November	28-29	Thanksgiving Recess

December	20	Schools Close—Christmas Recess Term of 74 days
December	30	Schools Open
January	1	New Year's Day—School Holiday
January	10	Union #15 Teachers' Meeting—Windham
February	14	Schools Close—Mid-Winter Recess Term of 35 days
February	24	Schools Open
March	7	Observance Temperance Day—School Keeps by State Law
April	18	Schools Close—Spring Recess Term of 40 days
April	28	Schools Open
May	30	Memorial Day—School Holiday
June	13	Schools Close—Term of 35 days

Report of the Superintendent of Schools

To the Superintending School Committee and the Citizens of Windham:

I am pleased to make my second report to you as your Superintendent of Schools.

The start of school in September saw a considerable increase in the enrollment in both the Elementary and High Schools, The increase in the number of pupils made it necessary to employ an additional teacher in the fifth grade and another at the High School. This year another increase is expected, but since we are using all available classrooms, it is not planned to add to the teaching staff.

We were fortunate this year in having a minimum of changes in our teaching staff. It is hoped that the small turnover in the teaching staff will continue, for a school system suffers when it is necessary to replace a large portion of the staff each year. To a large extent this can be avoided by an adequate salary scale. The pay of teachers should be high enough to provide an incentive for good teachers to remain in Windham and to attract new teachers when replacements are necessary.

Special mention should be given to the work being done by our guidance director in the High School and the Field-Allen School. The importance of guidance in our educational program cannot be emphasized too much. We are also pleased with the progress made by our first class in the Building Trades. This is providing excellent and practical vocational training.

Since the start of school in September our teachers have been working on an evaluation of all aspects of our school program and facilities, The result of this evaluation and the report of the visiting committee, available in the fall, will suggest things to be done if we wish to have an improved quality of education.

During the past year many changes and improvements have been made to our school property. We hope this year to renovate several of our classrooms, to improve toilet facilities to provide for our increased pupil population, and to complete the shingling of the high school building.

I would like to call your attention to the new Sinclair Education Act which provides for the creation of Administrative School Districts. This provides additional state aid for school building and operating costs. All citizens should be familiar with the benefits this act may provide, both educational and financial, in helping us to provide the best of educational programs.

In closing this report may I express my thanks to all of you who are helping to provide good education for the boys and girls of our town in the face of continuing increases in school population and in school costs. A good program of education is only made possible by the cooperation of all.

Respectfully submitted,

HORACE P. MAXCY
Superintendent of Schools

Report of the Superintending School Committee

To the Citizens of Windham:

We are pleased to take this opportunity of presenting to all citizens some comments on the progress of our schools.

The school budget shows an increase which is small in comparison with advances made in our schools. There is an improved teaching staff and a pay scale which is being adjusted to meet the varying experience of teachers. There are better bus facilities with the addition of a new bus yearly. There have been savings in repairs over the old system; an improved physical plant with the completion of the High School renovation; better study facilities with projectors, duplicators, library expansion, and laboratory equipment; improved curriculum with the addition of the Building Trades course which is proving itself with interested, enthusiastic students.

A reduction in some budget figures has been made possible by improvements already made. Repairs have been greatly reduced, and heating costs have been lowered in the High School.

The present budget still leaves the pay scale for teachers below what we would like to see for them.

There are other normal improvements which should be made, but will be deferred because of the possibility of consolidation. An assistant superintendent will relieve detail and will improve coordination. More

teachers will qualify during the summer for higher pay. Therefore it will be normal to expect next year's budget to reflect this increase.

Further improvements of school facilities can be made through an administrative school district. We are operating at capacity now, and will not be cramped for space for two years. With a view to keeping the budget down to a minimum, but gaining the advantages of an administrative district in extra-curricular activities, better courses, and meeting the coming problem of classroom space in our growing community, careful study of several possible groupings is being made. When completed, the results will be submitted to the town. Knowing full well that the people of Windham want the best schools for their children and the most for their dollar, we trust they will help the school committee set the course for the future.

WALTER A. FORBES
MALCOLM H. BARTO
VIRGINIA A. ANDREW
Superintending School Committee

TEACHER LIST

Teacher	Spring Term	Fall Term	Winter Term
HIGH SCHOOL			
Richard M. Dunn	x	x	x
Thomas G. Burdin, Jr.	x		
Wilsie A. Currie	x		
Annie Badger	x	x	x
Kenneth R. Gardner	x	x	x
Paul M. Folan	x	x	x
Gerald E. Dinsmore	x	x	x
Myles O'Donnell, Jr.		x	x
William B. Jordan, Jr.		x	x
Ashton Atherton	x	x	x
Robert L. Hunt	x	x	x
Stanley L. Aldrich		x	x
Robert Southworth		x	x
Ralph V. Niemi		x	x
Louis I. Tremblay	x	x	x
Amy E. Willman	x		
Keith Richardson	x	x	x
Arona E. Watson	x	x	x
Don L. Green	x	x	x
Mildred H. Black	x	x	x
Frederick E. Kelley		x	x
Hope Dunn		x	x
Vernine L. Burdin	x		
FIELD-ALLEN SCHOOL			
Ronald L. Jacques	x	x	x
Roy A. Bither, Jr.	x	8 weeks	
Kenneth F. Gardner		4 weeks	x
Etta P. Johnson	x	x	x
Marion S. Hodgdon	x	x	x
Mary A. Otis	x	x	6 weeks

Margaret Lord			3 weeks
Dorothy Henderson	x		
Lucille L. Soper		x	x
Altie Hayden	x	x	x

J. A. ANDREW SCHOOL

Phyllis M. Brown	x		
Frank H. Harrison		x	x
Mildred Richardson	x		
Phyllis MacDonald		x	x
Angie True	x	x	x
Annie H. Leighton	x	x	x
Doris A. Webb	x	x	x
Marguerite M. Duplisea	x	x	x
Marion Irish	x		
Winnifred Hickman		x	x
Helen M. McCann		x	x

ARLINGTON SCHOOL

Lucy Cummings Hayden	x	x	x
Frances Wescott	x	x	x
Hilda Durgin	x	x	x
Isabel Taylor	x	x	x
Louise Kennard	x	x	x
Emma Fickett	x	x	6 weeks
Pearl Flint			6 weeks
Doris Gordon	x	x	x
Hilda Forbes		x	x
Josephine Blake	x		

NEWHALL SCHOOL

Velma Dunning	x	x	x
Beulah Campbell	x	x	x
Bernice Timmons	x	x	x

FRIENDS SCHOOL

Winnifred Hickman	x		
Helen M. McCann	x		
Phyllis M. Brown		x	x
Marjorie H. Hay		x	x

MUSIC

Kenneth L. MacGregor	x		
Donna J. Aldrich		x	x

TABLE OF COMPARATIVE ENROLLMENTS FOR SIX YEARS

School	1952	1953	1954	1955	1956	1957
High School	159	174	200	210	228	262
Field-Allen	139	148	149	165	158	154
Newhall	100	92	90	79	73	82
J. A. Andrew	131	162	163	201	207	221
Arlington	250	249	243	212	248	228
Friends	76	46	74	73	54	96
TOTALS	855	871	919	941	968	1043

ENROLLMENTS BY GRADES SEPTEMBER 1957

School	S.P.	1	2	3	4	5	6	7	8	9	10	11	12
Friends	96												
J. A. Andrew		29	33	29	56	74							
Arlington		55	58	55	32	28							
Newhall							82						
Field-Allen								78	76				
High School										81	79	58	44
TOTALS	96	84	91	84	88	102	82	78	76	81	79	58	44

1957 GRADUATES

WINDHAM HIGH SCHOOL

Gerald Paul Allen
Ruth Eileen Andrews
Sarah Ann Boyden
Ronald Allen Bromley
Frank Gennero DeWolfe
Alfred R. Doane
S. Margaret Durrell
Joseph Alton Foss, Jr.
Ronald Augustus Glantz
Judith Lee Jacob
Donna Jean James
John Erwin Johnson
Patricia May Jordan
Patricia Ann Kelley
Nan Elizabeth Lailer
Genevieve Frances Lailer
Clarice Ann Lowell
Patricia Louise Lyons
Elden Charles McKeen
Thomas John McKinney
Robert Arthur Moody
Alice Joan Pendleton
Theodore Richard Pierce
Judith Jean Sawyer
Lawrence E. Smith, Jr.
Jo Ann Steele
Mary Kathryn Steele
Louise Elaine Taylor
Mary Germaine Thibideau
Peter Bertram Tubbs
Sandra Faye Vaughan
Gerald Wayne Weeks
Kenneth Erlon Wescott
Diane Elaine White
Owen Lee Whitney
Joan Marie Young

HONOR PARTS

Valedictorian	Gerald W. Weeks
Salutatorian	Joseph A. Foss, Jr.
Honor Essayist	Patricia A. Kelley

WINDHAM SCHOOL BUDGET—1958

	1957 Expend.	1958 Budget
Teachers' Salaries		
Present Scale		$150,575.00
Salaries	$141,139.25	
Increases		6,750.00
Substitutes	2,151.25	1,800.00
Total	$143,290.50	$159,125.00
Janitors & Cleaning		
(Includes cleaning and minor repair work during summer.)	$ 12,068.50	$ 12,240.00
Conveyance		
Drivers	$ 10,858.00	$ 11,460.00
Repairs	2,076.46	1,800.00
Gas & Oil	3,695.25	3,500.00
Tires	1,345.30	1,100.00
Misc.	1,582.37	600.00
New Bus		5,600.00
Total	$ 19,557.38	$ 24,060.00
Insurance		
Fire	$ 2,735.08	$ 2,735.00
Boiler	159.36	160.00
Bus	397.01	397.00
Miscellaneous	319.82	320.00
Total	$ 3,611.27	$ 3,612.00

Books		
Common Schools	$ 3,409.65	$ 3,300.00
High School	2,097.05	2,000.00
Total	$ 5,506.70	$ 5,300.00
Desk Supplies		
Common Schools	$ 3,785.40	$ 3.500.00
High School	2,164.29	2,100.00
Office	1,289.66	1,300.00
Total	$ 7,239.35	$ 6,900.00
General Supplies		
Jan. Supplies, C.S.	$ 2,232.52	$ 2,000.00
Jan. Supplies, H.S.	1,872.34	1,500.00
Ind. Arts	1,850.00	600.00
Laboratory	208.61	400.00
Driver Ed.	142.36	140.00
Home Ec.	756.68	400.00
Commercial	691.89	500.00
Audio-Visual	116.13	200.00
Phys. Ed.	221.10	200.00
Music	268.91	450.00
Total	$ 8,360.54	$ 6,390.00
Common School Tuition	$ 306.92	$ 200.00
Utilities		
Electricity, C.S.	$ 2,780.97	$ 2,820.00
Electricity, H.S.	1,842.04	1,870.00
Telephone, C.S.	468.10	470.00
Telephone, H.S.	286.73	290.00
Telephone, Office	441.94	445.00
Water, C.S.	325.10	325.00
Water, H.S.	360.72	365.00
Total	$ 6,505.60	$ 6,585.00

Fuel

J. A. Andrew	$ 1,403.73	$ 1,404.00
Arlington	1,555.51	1,555.00
Friends	431.32	431.00
Field-Allen	1,054.27	1,055.00
Newhall	866.29	867.00
	$ 5,311.12	$ 5,312.00
High School	$ 2,942.05	$ 2,800.00
Ind. Arts Bldg.	583.63	580.00
Bus Garage	438.17	438.00
Bldg. Tr. Shop	217.98	220.00
Fuel Repairs	185.07	150.00
	$ 4,366.90	$ 4,188.00
Total	$ 9,678.02	$ 9,500.00
School Lunch	$ 3,000.00	$ 3,000.00

Administration

Physician	$ 600.00	$ 600.00
Committee	300.00	300.00
Supt. of Schools	2,717.32	3,108.00
Clerk	1,362.77	1,363.00
Clerk	1,019.36	1,020.00
Supervisor	2,302.10	2,302.00
Music	2,803.38	3,290.00
Att. Officer	48.20	40.00
Misc.	576.15	200.00
Total	$ 11,729.28	$ 12,223.00

RECEIPTS

	1957 Receipts	1958 Estimate
Appropriation	$168,403.00	$193,523.00
State Subsidy	50,904.00	50,904.00

Tuition	4,132.63	5,000.00
Bus Collections	2,179.35	2,000.00
Office Expense & Misc.	1,772.69	1,800.00
Driver Ed.	630.00	600.00
Prof. Credits	750.00	
Phys. Handicapped	300.00	
Ins. Refund	104.70	
Jour. Voucher, Voc.	4,644.05	
Total Receipts	$233,820.42	$253,827.00

SPECIAL APPROPRIATIONS

High School Library	$ 300.00	$ 600.00
Vocational		
Home Economics	$ 2,544.00	$ 2,100.00
Building Trades	5,000.00	3,100.00
Repairs & Equipment	$ 17,749.03	$ 8,000.00
Total		$ 13,800.00

SUMMARY

Teachers' Salaries	$159.125.00
Janitors & Cleaning	12,240.00
Conveyance	24,060.00
Insurance	3,612.00
Books	5,300.00
Desk Supplies	6,900.00
General Supplies	6,390.00
C. S. Tuition	200.00
Utilities	6,585.00
Fuel	9,500.00
School Lunch	3,000.00

Administration	12,223.00	
Overdraft	4,692.00	
Total	$253,827.00	
Less Estimated Receipts	60,304.00	
Appropriation Necessary		$193,523.00

SPECIAL APPROPRIATIONS

Vocational	$5,200.00	
High School Library	600.00	
Repairs & Equipment	8,000.00	
		$ 13,800.00

SCHOOL ACCOUNT

Receipts

Appropriation	$150,301.60	
Treasurer, State of Maine	52,634.00	
Journal Voucher from Voc. Acct.	4,644.05	
Tuition	4,132.63	
Bus Collections	2,179.35	
Miscellaneous	1,784.84	
		$215,676.47

Expenditures

Overdraft from 1956	$4,163.72
Aldrich, Donna J.	32.00
Aldrich, Stanley	1,980.00
Allen, Alvin	2,120.00
Allen, L. Wayne	41.00
Aluminum Goods Mfg. Co.	30.93
Allyn & Bacon, Inc.	154.04
Alvin & Co., Inc.	29.71
Am. Automobile Assoc.	11.62
American Book Company	545.95
American Chemical Co.	12.25
American Chemical Society	.50
American Council on Education	16.45
American Ed. Publications	270.50
American Heritage	10.95
American Personnel & Guidance Assoc., Inc.	1.00
American School & University	7.00
American School Health Assoc.	3.00
American Social Hygiene Assoc., Inc., The	3.62
American Standard Wholesale Corp	103.39
Andrew, L. C.	1,089.30
Artistic Typing Headquarters	15.12

Atherton, Ashton	3,591.63
Atherton, June	48.00
Athletic Trainers Supply Co., Inc.	200.15
Audio-Visual Center of Maine	370.35
Audio Visual Service	2.70
Badger, Annie	3,984.40
Bailey, Cedric	3,023.38
Bailey Co., Inc., James	84.26
Bancroft & Martin Rolling Mills Co.	127.42
Band Shed, The	13.02
Beckley-Cardy Co.	339.90
Bicknell Photo Service	4.50
Bither, Jr., Roy A.	3,382.63
Bither, Joan	126.00
Blake & Co., W. L.	25.25
Blue Rock Quarry	174.00
B'nai B'rith Voc. Service, The	7.00
Board of Education, The	16.00
Bobbs-Merrill Co., Inc., The	5.76
Bond-Wheelwright Co., The	19.50
Boston Music Co., The	36.32
Bradley Co., Milton	45.71
Bradway, Inc., L. H.	1,347.69
Bro-Dart Industries	11.01
Brodhead-Garrett Co.	119.03
Brown Co., Frank M.	117.73
Brown Co., Wm. C.	27.00
Brown-Wales Co. of Maine	23.83
Black, Mildred H.	3,526.83
Blake, Josephine	1,427.88
Bureau of Publications	3.07
Burdin, Thomas G., Jr.	2,884.70
Burdin, Vernine L.	1,463.62
Burgess, Evelyn	186.00
Burrage & Co., H. D.	76.58
Brown, Phyllis M.	2,936.94
California Test Bureau	229.19

Cambosco Scientific Co.	202.07
Campbell, Beulah	2,726.83
Carney, Mary	232.25
Cascade Paper Co.	1,185.01
Central Maine Power Co.	4,623.01
Central Scientific Co.	4.27
Chick & Son, P. S.	20.56
Chute's Express	18.82
Clauss Cutlery Co.	19.20
Cleveland Co., L. W.	1.50
Cobb Printing Co., H. S.	76.55
Cleveland Crafts of N. Y., Inc.	8.78
College Entrance Book Co., Inc.	251.92
Compton & Co., F. E.	320.52
Congdon Transportation	91.88
Cook, Everett & Pennell	28.16
Cooperative Test Division	12.73
Couri Motor Co.	114.32
Cressey & Allen	2.88
Currie, Wilsie A.	1,800.00
Davidson, J. E.	54.40
Day, Anne	96.00
Delmar Publishers, Inc.	178.91
Denoyer-Geppert Co.	154.21
Diamond Match Co.	10.66
Dinsmore, Gerald E.	3,869.29
Dixon Bros.	311.71
Dodge Oil Co., Inc.	9,327.80
Drake, Frederick E., Jr.	24.00
Dunn, Hope	1,100.00
Dunn, Richard M.	3,845.64
Dunning, Velma	2,847.08
Duplisea, Marguerite	2,726.83
Durgin, Hilda	2,177.21
Eastern Fire Equip. Co., Inc.	82.20
Eastern News Co., The	50.23
Eddy, Gerald	12.00

Educational Aids, Inc.	9.23
Edwards & Walker Co.	2.48
Elementary Evaluative Criteria	43.04
Emery-Waterhouse Co., The	692.94
Engineers Council for Professional Development	1.25
Falmouth, House of	16.90
Farrar-Brown Co.	1,414.06
Fickett, Emma	2,714.65
Flint, Pearl	514.00
Folan, Paul M.	4,026.94
Follett Publishing Co.	184.06
Forbes Appliance and Heating Center	63.00
Forbes, Hilda	1,613.11
Frost, Edith	48.65
Gardner, Kenneth F.	792.05
Gardner, Kenneth R.	3,871.20
Gaylord Bros., Inc.	23.24
Ginn & Co.	785.50
Gledhill Bros., Inc.	75.05
Globe Ticket Co. of N. E.	55.05
Gordon, Doris M.	2,895.00
Gorham Hardware Co.	16.40
Gould-Farmer Co.	32.51
Green, Don L.	3,826.94
Grolier Society Inc., The	27.65
Gulf Oil Corporation	3,453.88
Hale & Co., E. M.	11.25
Hammett & Co., J. L.	158.94
Hammond & Co., C. S.	18.26
Harcourt, Brace & Co.	371.18
Harcourt Outlines	5.31
Harlow, Frances	24.00
Harrison, Frank	1,533.06
Hart, Margaret	36.00
Hartford, Francis C.	12.00

Hay, Marjorie H.	1,558.32
Hayden, Altie	3,365.00
Hayden, Lucy	3,036.83
Hayden, Madeline	60.00
Heath & Co., D. C.	294.87
Henderson, Dorothy	504.45
Herrick Company	61.53
Hews Body Co., The	59.18
Hickman, Winnifred	2,876.94
Hodgdon, Marion S.	2,965.00
Holcomb Mfg. Co., J. I.	1,265.52
Holt & Co., Inc., Henry	301.79
Hoover Co., The	10.42
Houghton-Mifflin Co.	107.41
Hovis, Clarence	84.00
Howard's Amoco Station	2.50
Humphrey's Garage	8.40
Hunt, Philip A.	3,796.00
Hunt, Robert L.	3,914.12
Hunt, Thelma	160.00
Ingalls, Harry C.	1,705.50
International Harvester Co.	322.02
Irish, Marion L.	1,431.21
Jackson, Marion	97.00
Jacques, Ronald L.	3,588.37
Jillson, Ephraim	2,901.86
Johnson, Etta P.	3,126.94
Johnson Supply Co.	21.53
Jordan, Jr., William B.	1,734.59
Jorgensen, Herbert	2,405.00
Kelley, Frederick E.	1,812.95
Kemball Music Co.	60.75
Kennard, Louise M.	2,861.83
Kennebec Journal	4.00
King & Dexter Co.	274.92
Kinsman & Co., H. S.	568.32
Kittle Publishing Company	9.62

Lamb, Jr., Walter	279.75
Ledgeland Market, Inc.	3.00
Lee Co., Clint W.	92.11
Leighton, Annie H.	2,726.83
Lewiston Welding Co.	37.13
Libby, Charles D.	2,733.60
Libby, Norma	612.00
Lord, Margaret	141.69
Loring, Short & Harmon	1,348.90
Lyons & Carnahan	24.05
MacDonald, Phyllis	1,241.83
Macmillan Co., The	144.11
Maine Hardware & Plumbing Supply	484.87
Maine Rentall Co.	3.10
Maine, Treasurer, State of	919.39
Mains, Jr., Harry	12.00
Manchester's Gas Service	14.50
Marks Printing House	7.70
Marsters Chevrolet Co.	57.93
Maxcy, Horace P.	37.70
Maxcy, Horace P., Jr.	406.00
McCann, Helen M.	2,514.65
McCormick-Mathers Publishing Co.	144.69
McGraw, E. C.	18.72
McGraw-Hill Book Co., Inc.	12.88
McKnight & McKnight Publishing Co.	9.50
Merrill Books, Charles E.	8.81
Mirro Aluminum Goods Mfg. Co.	10.80
Mitchell, Inc., R. I.	203.43
Monroe Co., Inc., The	26.51
Morrell, Alfred A.	30.00
Morton, Richard I.	94.75
Motor Supply Inc. of Portland	6.26
Music Mart	7.20
Nasco, Inc.	84.53

Nat. Conference of Christians & Jews, Inc.	.91
Nat. Council of Teachers of English	8.00
Nat. Council of Teachers of Math.	.45
Nat. Education Assoc., The	60.04
National Forum	6.12
Nat. School Methods, Inc.	18.25
Nat. School Pub. Relations Assoc.	2.00
Nation's Schools, The	4.00
N. E. News Co., The	2.67
N. E. Tel. & Tel. Co.	1,196.77
News Map of the Week, Inc.	19.75
New York Times, The	15.00
Niemi, Ralph V.	1,523.06
O'Donnell, Myles L., Jr.	1,396.12
Otis, Mary A.	3,165.71
Ox Fibre Brush Co., Inc.	5.56
Papercrafters, Inc., The	40.97
Peck's Country Store	29.35
Pepper & Son, Inc., J. W.	88.63
Philpot, Venetia	15.00
Phinney, R. F.	318.20
Plainfield Appliance Store	12.61
Porteous, Mitchell & Braun Co.	28.86
Portland, City of	18.00
Portland News Co.	8.40
Portland Water District	681.32
Postmaster, North Windham	120.60
Postmaster, South Windham	217.60
Pretty Products, Inc.	3.60
Pride Training School, The	173.35
Proctor Electric Co.	13.30
Psychological Corporation, The	63.30
Rand, McNally & Co.	20.06
Randall, W. B.	2,340.00
Rice Paper Co., C. M.	4.57
Rich, Chester G.	4.00

Richardson, Keith L.	3,559.59
Richardson, Mildred	1,665.41
Robinson Paper Co., C. H.	22.76
Rochester Germicide Co.	29.06
Rogers Co., L. B.	9.83
Rogers-Wentworth, Inc.	116.01
Row, Peterson & Co.	6.66
Royal Typewriter Co.	504.15
Russell, Kenneth H.	81.94
Sage Foundation, Russell	7.00
Sani-Clean Distributors	936.63
Sawyer, Jr., Hall	6.00
Schmitt Publications, Inc.	14.24
Scholastic Magazines	184.25
School Executive, The	5.00
School Service Co.	9.29
Science Research Associates	145.40
Scott, Foresman & Co.	513.44
Seavey's Automotive Service	5.75
Service Tire Co.	1,345.30
Shaw, Dana R.	12.00
Shepard's	730.55
Silver Burdett Co.	182.49
Simmons-Boardman Pub. Co.	4.75
Singer Co., Inc., The L. W.	30.91
Singer Sewing Machine Co.	85.20
Small's Repair Shop	27.92
Socony Mobil Oil Co., Inc.	13.77
Soper, Lucille L.	1,705.00
South-Western Pub. Co.	211.76
Southworth, Robert S.	1,819.18
Sport Fishing Institute	.60
Standard Duplicating Machines Agency	18.15
Stanley Tools	2.80
Starrett's Inc.	9.50
Suicide Club, Inc., The	41.00

Supt. of Documents	21.00
Sweet, William C.	19.60
Tandberg, C. R.	239.25
Taylor, Eleanor	60.00
Taylor, Isabel	2,819.18
Tetley, Ronald	24.00
Thome's Grocery	1.09
Timmons, Bernice L.	2,726.83
Tower Companies, Fred L.	16.50
Tremblay, Louis I.	3,354.03
True, Angie E.	2,726.83
Tyler, Arthur	2,387.70
Underwood Corporation	10.82
United Auto Parts Co.	49.60
Universal Laundry, Inc.	10.42
Vigue's Auto Tops	422.00
Wallace, Donald E.	13.00
Watkins	.90
Watson Earle O.	8.45
Webb, Doris A.	2,776.83
Wescott, Frances	2,776.83
Western Maine Music Festival	15.00
White Mountain Chemical Co.	17.00
Wilcox & Follett Co.	9.90
Willman, Amy E.	2,134.70
Wilson Co., The H. W.	5.00
Windham Center Grocery	291.24
Windham High School General Fund	10.30
Windham Radio & Electric	90.30
Winston Co., The John C.	3.56
Wirthmore Feed Co.	7.40
Wiss & Sons Co., J.	1.25
Wolkins Co., Henry S.	80.32
World Book Co.	665.69
York Electrical Co.	13.00
Young's Auto Radiator Works	105.60
Journal Voucher to Town	258.95
	$220,352.34
Overdraft	$ 4,675.87

SCHOOL ACCOUNT

Expenditures Itemized

	Elem.	High	Total
Teachers	$ 82,047.08	$ 61,243.42	$143,290.50
Janitors	6,503.50	5,564.50	12,068.00
Conveyance			
Drivers	10,858.00		
Repairs	2,076.46		
Gas & Oil	3,695.25		
Tires	1,345.30		
Misc.	1.582.37		
			19,557.38
Books	3,409.65	2,097.05	5,506.70
Supplies			
School	3,785.40	2,164.29	5,949.69
Janitor	2,232.52	1,872.34	4,104.86
Supt. Office	1,289.66		1,289.66
Prin. Office		110.57	110.57
Man. Arts		1,850.90	1,850.90
Bldg. Trades		3,564.14	3,564.14
Lab.		208.61	208.61
Dr. Training		142.36	142.36
Home Ec.		756.68	756.68
Commercial		691.89	691.89
Audio-Visual		116.13	116.13
Phys. Ed.		221.10	221.10
Music		268.91	268.91
Tuition	306.92		306.92
Electricity	2,780.97	1,842.04	4,623.01
Telephone	910.04	286.73	1,196.77
Water	325.10	360.72	685.82
Fuel	5,311.12	4,366.90	9,678.02
Total	$128,459.34	$ 87,729.28	$216,188.62

ADMINISTRATION

Receipts

Balance from 1956	$ 866.40	
Appropriation	11,113.00	
		$11,979.40

Expenditures

Aldrich, Donna J.	1,287.00	
Dobson, Gladys C.	1,362.77	
Gordon, Zelda J.	2,397.10	
Lothrop, Elizabeth L.	1,019.36	
Maxcy, Horace P.	2,787.49	
MacGregor, Kenneth L.	1,516.38	
Allen, Lawrence R.	48.20	
Am. School Board Journal, The	11.00	
Andrew, Virginia A.	100.00	
Barto, Malcolm H.	100.00	
Branson, Dr. S. R.	600.00	
Forbes, Walter A.	100.00	
Stevens, Arthur	400.00	
		$11,729.30
Balance		$ 250.10

VOCATIONAL

Receipts

Appropriation	7,544.00	
Treasurer, State of Maine	1,844.08	
		$ 9,388.08

Expenditures

Overdraft from 1956	639.07	
Clark, Ruth	120.00	

Kelley, Frederick	400.00	
Watson, Arona	3,583.84	
Town Truck #2	22.00	
Jackson, Clifford L.	10.00	
Journal Voucher to School Acct.	4,644.05	
		$ 9,418.96
Overdraft		$ 30.88

REPAIRS

Receipts

Appropriation	9,000.00	
Allen, Alvin	240.00	
Black, Jerome	189.00	
Burdin, Thomas G., Jr.	121.50	
Green, Don L.	324.00	
Littlefield, Richard	4.01	
Miele, Robert	30.00	
Rogers, Don	2.00	
		$ 9,910.51

Expenditures

Andrew, L. C.	1,799.71
Baker Co., Leslie C.	138.10
Blake & Co., W. L.	47.47
Blue Rock Quarry	100.00
Bourne & Son, M. B.	103.00
Bradway, Inc., L. H.	159.73
Dodge Oil Co., Inc.	10.50
Edwards & Walker Co.	69.07
Gagnon-Haskell, Inc.	299.55
Gould-Farmer Co.	19.35
Harris Co., The	8.07
Hodgkin, E. M.	130.56
Holmes Electric Supply Co.	44.76

Hunt, Philip A.	26.50	
Hunt, Robert L.	21.25	
Iverson, Emil N.	3,906.59	
Johnson Supply Co.	2.89	
Jorgensen, Herbert	54.00	
Kelley, Frederick E.	1,520.63	
Knight Bros. Co., Inc.	62.23	
Libby, Charles D.	54.00	
Logan, James	312.65	
Maine Hardware & Plumbing Supply Co.	6.00	
Maine Home Insulation Co.	508.00	
Main Line Fence Co.	104.36	
Maine Rentall Co.	50.65	
Maine, Treasurer of State of	110.00	
Maxcy, Horace P., Jr.	34.00	
Monroe Co., Inc., The	22.77	
Paris Equip. Co.	42.69	
Portland Stove Foundry Co.	3.52	
Rogers Co., L. B.	1.72	
Simplex Time Recorder Co.	5.50	
Smith, Jr., Robert A.	258.05	
Sweet, William C.	19.60	
Tandberg, C. R.	9.50	
Thomas, Clifford S.	206.43	
Town Grader	24.00	
Tyler, Arthur	54.00	
Wirthmore Feed Co.	6.18	
		$10,357.58
Overdraft		$ 447.07

INSURANCE

Receipts

Balance from 1956	151.50
Appropriation	3,988.40

Frank A. Snell, Inc.	58.19	
Travelers Insurance Co.	46.51	
		$ 4,244.50

Expenditures

Labor & Industry, Dept. of	18.00	
Snell, Inc., Frank A.	2,023.64	
Varney Agency, The	1,569.63	
		$ 3,611.27
Balance		$ 633.23

EQUIPMENT

Receipts

Appropriation		$ 7,000.00

Expenditures

Overdraft from 1956	20.93	
Beckley-Cardy Co.	1,030.00	
Burrage & Co., H. D.	35.00	
Gledhill Bros., Inc.	5,347.06	
Maine Central Railroad	14.53	
Singer Sewing Machine Co.	415.80	
Twombly Associates, Inc.	450.00	
Underwood Corporation	78.13	
		$ 7,391.45
Overdraft		$ 391.45

HIGH SCHOOL LIBRARY

Receipts

Appropriation		$ 300.00

Expenditures

Amer. Assoc. of School Librarians	6.00	
American Library Association	5.00	
Berry Paper Co.	2.75	

Campbell & Hall, Inc.	14.24	
Doubleday & Co.	37.00	
Gaylord Bros., Inc.	14.92	
Welch Stencil Co.	.60	
Wilson Co., The H. W.	4.00	
Dunn, Hope	168.00	
		$ 252.51
Balance		$ 47.49

NEW BUILDING

Balance from 1956		$9 ,156.27

Expenditures

Andrew, L. C.	165.39	
Bradway, Inc., L. H.	169.67	
Casburage Co.	8,459.33	
Grinnell Co.	12.70	
Kelley, Frederick E.	268.00	
		$ 9,075.09
Balance		$ 81.18

ARCHITECT'S FEE

Receipts

Balance from 1956	347.55	
Appropriation	651.00	
		$ 998.55

Expenditures

Harriman, Inc., Alonzo	$ 998.51
Balance	$ .04

NEW BUS

Receipts

Balance from 1956	607.40	
Appropriation	4,800.00	
		$ 5,407.40

Expenditures

Hews Body Co.	2,772.65	
Portland Motor Sales	2,832.06	
		$ 5,604.71
Overdraft		$ 197.31

SCHOOL LUNCH

Receipts

Balance from 1956	1,048.07	
Appropriation	3,000.00	
Treasurer, State of Maine	6,695.50	
Pupils' Lunches	24,840.15	
Misc.	292.59	
		$35,876.31

Expenditures

LABOR

Allen, Flora B.	1,138.50
Allen, L. Wayne	89.00
Crockett, Mary	1,155.60
Davis, Louise	1,155.60
Hawkes, Rachel	789.00
Dyer, Viola	1,155.90
Meggison, Gladys	393.75
Rogers, Marie	1,155.60
Reeves, Julia	478.13

Atherton, Elsie	787.50	
Maines, Edna	1,172.90	
Andrews, Ruth A.	1,168.40	
Perkins, Mildred	1,130.00	
Reynolds, Dorothy	457.88	
Brown, Mabel	218.25	
Fogg, Marjorie	107.26	
Cummings, Joe	6.00	
MacDonald, James	3.00	
Timmons, Arline	49.50	
Hill, Josephine	310.50	
Andrews, Ruth E.	.94	
		$12,923.21

GROCERIES

Allen, R. D.	124.16
Bishop & Son, A. R.	24.80
Boody Co., H. H.	9.62
Calderwood, Inc., F. N.	1,207.85
Camp Wawenock	264.14
Cudahy Packing Co., The	32.06
Deering Ice Cream Corp.	179.55
Greenlaw, Winifred	5.40
Gumpert Co., Inc., S.	243.79
Hawkes, Alley E.	31.75
Hood & Sons, H. P.	4,984.35
Humpty-Dumpty Potato Chip Co.	12.52
Jordan's	228.84
King Cole Foods, Inc.	7.80
Lufkin, Milton T.	14.55
Martin, Lloyd F.	4,288.51
Mayberry, Marion E.	27.50
Merrill Sea Foods, Inc., P. J.	384.25
National Biscuit Co.	103.36
Oakhurst Dairy	4,845.56
Patsy's	3.65

Pierce Co., S. S.	119 44	
Pratt, James R.	6.15	
Rival Foods	2,098.19	
Seidel & Son, Inc., Ad.	341.80	
Sexton & Co., John	603.40	
Swift & Co.	45.00	
Webster Thomas Co.	478.79	
Westbrook Dairy	439.08	
Windham Center Grocery	67.43	
		$21,223.29

MISCELLANEOUS

Allen, Flora B.	109.78
Allen, L. Wayne	251.20
Foster, Alan	16.00
Dyer, Viola	2.52
Cummings, Joe	4.80
Pierce, Theodore	14.75
Weeks, Gerald	1.50
Andrew, L. C.	6.27
Bradway, Inc., L. H.	26.01
Central Maine Power Co.	524.84
Congdon Transportation	158.76
Emery-Waterhouse Co., The	23.03
Foye's Linoleum Shop	222.88
Hunt, Philip A.	40.50
Johonnett, E. B.	185.00
Maine Fabrix Mat Co.	4.20
Manchester's Gas Service	409.40
Martin, Lloyd F.	127.51
North East Cold Storage Corp.	155.50
Portland Tinware Co.	259.47
Purex Corp., Ltd.	10.39
Rival Foods	152.10
Rogers Co., L. B.	1.39
Sawyer-Barker Co.	11.40

Schupp, Alfred	8.47	
Seidel & Son, Inc., Ad.	17.03	
Smithson, Robert	192.03	
Sullivan, Edward J.	32.50	
Treasurer, State of Maine	12.00	
Tucker's Restaurant-Hotel Equip. Co.	836.89	
Windham Center Grocery	8.53	
		$ 3,826.65
Total Expenditures		$37,973.15
Overdraft		$ 2,096.84

Warrant for Special Town Meeting

TOWN WARRANT

State of Maine

Cumberland, ss.

To Herbert P. Jorgenson, Constable, Town of Windham, in said County, GREETINGS:

In the name of the State of Maine you are hereby required to notify and warn the inhabitants of said Town of Windham, qualified by law to vote in town affairs, to assemble at High School Hall in said Town of Windham the twenty-second (22nd) day of July, A.D. 1957 at eight (8:00) o'clock in the afternoon to act on the following articles, to wit:

Article 1. To choose a moderator to preside at said meeting.

Art. 2. To see if the town will vote to rebuild the Popeville bridge over Pleasant River at a cost not to exceed thirty-five thousand dollars ($35,000.00) and to authorize the Selectmen and the Treasurer on behalf of the town to borrow for such purpose, upon such terms and conditions and in accordance with law, as they may deem prudent a sum not to exceed thirty-five thousand dollars ($35,000.00), to be repaid in five (5) equal annual installments not to exceed seven thousand dollars ($7,000.00) each, the first installment to be paid in the year 1958, and to execute on behalf of the town, a note or notes therefor.

Art. 3. To see if the town will vote to adopt as an official organization of the town, The Field-Allen

Memorial Field Development Association, as set up by a group of interested citizens of the Town.

Art. 4. To see if the town will vote to authorize the Selectmen and the Treasurer, in behalf of the Inhabitants of the Town of Windham, to sell and convey to Benjamin Vacchiano its right and title in and to a certain parcel of land containing approximately eleven one hundredths (11/100) of an acre, and bounded on the North by land of Windham Lumber Company; Easterly by land of said Benjamin Vacchiano and Westerly by the easterly side line of State Highway #302 as it exists at the present time, to fix a price for the above described parcel of land, and to authorize the Selectmen and the Treasurer to execute and deliver a quit claim deed for same.

Art. 5. To see if the town will vote to discontinue as a town way that section of the old River Road situated approximately one hundred sixty (160) feet northerly of the new River Road as measured along the westerly side line of State Highway #302, and extending in a south-westerly direction a distance of four hundred seven (407) feet from the westerly side line of State Highway #302.

Given under our hands this twelfth day of July, 1957.

JAMES R. PRATT
FREDERICK E. KELLEY
GILBERT S. MANCHESTER
Selectmen of Windham

Articles 2 to 5 inclusive received an affirmative vote.

Auditor's Report

The Board of Selectmen of the
Town of Windham, Maine

We have examined the financial statements of the various funds of the Town of Windham, Maine, for the year ended January 31, 1957. Our examination was made in accordance with generally accepted auditing standards, and accordingly included such tests of the accounting records and such other auditing procedures as we considered necessary in the circumstances.

In our opinion, the accompanying balance sheet and statement of operations and unappropriated surplus present fairly the financial position of the Town of Windham, Maine, at January 31, 1957, and the results of the operations of the General Fund for the year then ended, in conformity with generally accepted principles of governmental accounting applied on a basis consistent with that of the preceding year.

ERNST & ERNST

Portland, Maine
March 27, 1957

BALANCE SHEET

TOWN OF WINDHAM, MAINE

January 31, 1957

ASSETS

	General Fund	Capital Reserve Fund	Debt Fund	Trust Funds
Cash:				
Demand deposit	$19,455.97			
Savings deposits		$1,002.50		$9,746.07
Accounts receivable	75.48			
Taxes receivable:				
Unsecured	28,697.70			
Secured by deeds	15,551.30			
Secured by liens	16,634.80			
Amount to be provided to retire notes			$162,000.00	
TOTAL ASSETS	$80,415.25	1,002.50	162,000.00	9,746.07

LIABILITIES, FUND BALANCES AND SURPLUS

Pay roll taxes	$ 102.09			
Prepaid motor vehicle excise taxes	21,288.97			
Unexpended appropriation balances:				
Highways and bridges	5,658.55			
Education	7,423.93			
Cemetery	204.92			
Notes payable			$162,000.00	
	$34,678.46		$162,000.00	
Reserve for purchase of fire equipment		$1,002.50		
Fund balances				$9,746.07
Unappropriated surplus	45,736.79			$9,746.07

TOTAL LIABILITIES, FUND BALANCES, AND SURPLUS	$80,415.25	1,002.50	162,000.00	9,746.07

Note—The accounts of the Town are not maintained by Funds, but have been segregated herein based on the available information.

TRUST FUNDS

TOWN OF WINDHAM, MAINE

Year ended January 31, 1957

Balances at February 1, 1956:

	Cemetery Perpetual Care Funds	School Funds	Total
Principal	$5,999.00	2,640.00	8,639.00
Undistributed income	318.29	258.68	576.97
	$6,317.29	2,898.68	9,215.97
Add: New trust fund accepted	250.00		250.00
Interest earned	192.54	87.56	280.10
Balances at January 31, 1957:			
Principal	$6,249.00	2,640.00	8,889.00
Undistributed income	510.83	346.24	857.07
	$6,759.83	2,986.24	9,746.07

All trust fund balances are represented by cash on deposit in Maine Savings Bank, Portland, Maine.

COMMENTS

The following comments relate to the accompanying financial statements and to the scope of our examination:

GENERAL FUND

The cash balance at January 31, 1957, as shown by the records, was reconciled to the amount reported directly to us by the depository.

Amounts owing for accounts, and taxes receivable at January 31, 1957, were supported by detailed listings from subsidiary records and the balances owing were tested by correspondence with the debtors.

Test checks of revenue receipts at the source were made and recorded amounts were traced to the general records of the Town. Invoices and other data were examined for selected periods in support of expenditures. Selected pay rolls were test checked.

DEBT FUND

A summary of the Town debt at January 31, 1957, represented by serial notes in the amount of $162,000.-00, follows:

School Construction

Issue Date	Rate	Maturing Dates	Amount
1951	2%	$10,000 annually to 1958	$20,000
1953	2½%	$10,000 annually to 1960	
		$ 2,000 in 1961	42,000
1956	2¼%	$10,000 in 1957 and 1960;	
		$18,000 in 1961;	
		$20,000 annually 1962 to 1964;	
		$ 2,000 in 1965	100,000
			$162,000

Maturing principal amounts by years, are as follows:

Year	Amount
1957	$ 20,000.00
1958	20,000.00
1959	20,000.00
1960	20,000.00
1961	20,000.00
1962	20,000.00
1963	20,000.00
1964	20,000.00
1965	2,000.00
	$162,000.00

The amount of outstanding notes was confirmed directly to us by the lending institution. The computation of interest amounts applicable to the notes was checked and the total thereof was reconciled to the appropriation expenditure.

TRUST FUNDS

A schedule showing changes in Trust funds during the year is included herein. Interest income for the year was test checked. Cash balances at January 31, 1957, were reported directly to us by the Maine Savings Bank.

STATEMENT OF UNAPPROPRIATED SURPLUS
GENERAL FUND

TOWN OF WINDHAM, MAINE

Year ended January 31, 1957

Balance at February 1, 1956		$ 60,213.16
ADDITIONS		
Profit on sale of property	$1,187.56	
Elimination of allowance for doubtful taxes secured by tax deeds	335.90	
Sale of equipment	300.00	
Miscellaneous	103.77	
		1,927.23
		$62,140.39
DEDUCTIONS		
Appropriated for purchase of highway equipment	$12,917.02	
Overexpended balance of appropriations	486.58	
Additional appropriation—snow and ice removal	3,000.00	
		16,403.60
Balance at January 31, 1957		$45,736.79

STATEMENT OF OPERATIONS — GENERAL FUND

TOWN OF WINDHAM, MAINE

Year ended January 31, 1957

		REVENUES				EXPENDITURES			BALANCES	
	Continuing Balances February 1, 1956	Appropriations	Cash Receipts	Transfers and Other Credits	Total Available	Cash Payments	Transfers and Other Charges	Total Charges	Lapsed Overdrafts* Unexpended	Continuing January 31, 1957 Overdrafts* Unexpended
General Government:										
General expense		$ 10,000.00	$ 1,663.82	$ 519.26	$ 12,183.08	$ 12,703.25	$ 12.00	$ 12,715.25	$532.17*	
Contingent		200.00	42.50		242.50	235.70		235.70	6.80	
		$ 10,200.00	$ 1,706.32	$ 519.26	$ 12,425.58	$ 12,938.95	$ 12.00	$ 12,950.95	$525.37*	
Protection:										
Fire department		$ 6,500.00	$ 1,109.39		$ 7,609.39	$ 7,939.90		$ 7,939.90	$330.51*	
Street lights		2,800.00			2,800.00	2,776.23		2,776.23	23.77	
Hydrant rentals		18,684.00			18,684.00	18,684.00		18,684.00		
Fire chief		400.00			400.00	400.00		400.00		
Civil defense		500.00			500.00	413.66		413.66	86.34	
		$ 28,884.00	$ 1,109.39		$ 29,993.39	$ 30,213.79		$ 30,213.79	$220.40*	

Highways and bridges:										
Power shovel—old	$ 2,578.76		$ 80.50		$ 2,659.26	$ 781.78	$ 1,877.48	$ 2,659.26		
Power shovel—new			3,142.87		3,142.87	795.87	363.09	1,158.96		$1,983.91
Truck No. 5	751.03		868.00		1,619.03	490.21	1,128.82	1,619.03		
Truck No. 6	707.57		866.00		1,573.57	500.34	1,073.14	1,573.57		
Truck No. 7	1,942.55		2,664.00		4,606.55	1,516.38	2,657.32	4,173.70		432.85
Truck No. 8	1,511.95		634.56		2,146.51	281.22	1,744.57	2,025.79		120.72
Truck No. 9	1,835.91		3,026.00		4,861.91	993.84	3,270.64	4,264.48		597.43
Truck No. 10			2,255.00		2,255.00	367.63	1,206.76	1,574.39		680.61
Truck No. 11			1,875.50		1,875.50	489.82	943.86	1,433.68		441.82
Tractor	1,049.67		1,643.27		2,692.94	1,478.68	188.65	1,667.33		1,025.61
Grader	924.97		1,377.00		2,301.97	1,592.00	169.10	1,761.10		540.87
New equipment purchased:										
Dump trucks			1,500.00	$ 9,370.00	10,870.00	10,870.00		10,870.00		
Power shovel			3,470.00	14,750.00	18,220.00	18,220.00		18,220.00		
Gasoline	204.76*			3,473.94	3,269.18	3,477.46		3,477.46		208.28*
Repair of roads		$ 7,500.00	254.98		7,754.98	6,901.83	396.89	7,298.72	$ 456.26	
Town road improvement fund	809.26		7,932.74		8,742.00	7,932.74	809.26	8,742.00		
Hurricane damage relief			621.00		621.00		621.00	621.00		
Permanent improvement of town roads		5,000.00		1,430.26	6,430.26	6,336.49		6,336.49	93.77	
Tarring town roads		10,000.00	35.94		10,035.94	10,022.82	13.12	10,035.94		
Bridges and culverts		3,000.00			3,000.00	2,406.42	150.00	2,556.42	443.58	
State road maintenance		377.20			377.20	377.20		377.20		
Cutting bushes		800.00		525.00	1,325.00	1,325.00		1,325.00		

State aid road construtcion	43.01	2,932.00	4,603.03		7,578.04	7,535.03		7,535.03		43.01
Snow and ice removal		8,000.00	5,060.21	3,000.00	16,060.21	21,310.52	18.48	21,329.00	5,268.79*	
Painting town garages		500.00			500.00	314.91		314.91	185.09	
	$11,949.92	$ 38,109.20	$ 41,910.60	$ 32,549.20	$124,518.92	$106,318.28	$16,632.18	$122,950.46	$4,090.09*	$5,658.55

	REVENUES					EXPENDITURES			BALANCES	
	Continuing Balances February 1, 1956	Appropriations	Cash Receipts	Transfers and Other Credits	Total Available	Cash Payments	Transfers and Other Charges	Total Charges	Lapsed Overdrafts* Unexpended	Continuing January 31, 1957 Overdrafts* Unexpended
Health and Sanitation:										
Town dump		$ 600.00	$ 600.00		$ 1,200.00	$ 1,520.79		$ 1,520.79	$ 320.79*	
Public health nurse		500.00			500.00	500.00		500.00		
		$ 1,100.00	$ 600.00		$ 1,700.00	$ 2,020.79		$ 2,020.79	$ 320.79*	
Charities:										
Town poor		$ 5,000.00	$ 34.32		$ 5,034.32	$ 5,331.61		$ 5,331.61	$ 297.29*	
Other towns' poor			391.19	$ 24.95	416.14	416.14		416.14		
State poor			96.68	19.90	116.58	76.62	$ 39.96	116.58		
Aid to dependent children		1,200.00			1,200.00	1,052.28		1,052.28	147.72	
Poor account—suspense				70.59	70.59	70.59		70.59		
		$ 6,200.00	$ 522.19	$ 115.44	$ 6,837.63	$ 6,947.24	$ 39.96	$ 6,987.20	$149.57*	

Education:										
New high school rooms	$ 24.42*			100,456.50	$100,432.08	$ 84,135.59	$ 7,140.22	$ 91,275.81		$ 9,156.27
Common and high schools	486.33	$133,692.00	$ 41,311.60	973.28	176,463.21	180,360.67	266.26	180,626.93		4,163.72*
Repairs		8,000.00	911.00	7,140.22	16,051.22	15,948.10		15,948.10	$103.12	
Insurance	321.58*	4,200.00	66.77		3,945.19	3,793.79		3,793.79		151.40
Vocational education	469.75*	1,800.00	1,600.00		2,930.25	3,569.32		3,569.32		639.07*
School lunch	435.76	3,000.00	31,391.51		34,827.27	32,997.14	782.06	33,779.20		1,048.07
High school library		300.00			300.00	295.90		295.90	4.10	
New school bus	700.50	4,700.00	400.00		5,800.50	5,193.10		5,193.10		607.40
Administration		11,175.00			11,175.00	9,669.48	639.12	10,308.60		866.40
Equipment		4,000.00	46.50		4,046.50	3,757.45	309.98	4,067.43		20.93*
Tarring school roads		1,000.00			1,000.00	406.34		406.34	593.66	
Health work	37.84	100.00	26.00		163.84	93.28		93.28		70.56
Architect's fee for new school rooms	358.00*		1,200.00		842.00	494.45		494.45		347.55
	$ 486.68	$171,967.00	$ 76,953.38	$108,570.00	$357,977.06	$340,714.61	$ 9,137.64	$349,852.25	$700.88	$ 7,423.93
Library:										
Public library		$ 200.00	$ 20.00		$ 220.00	$ 220.00		$ 220.00		
Cemetery:										
Smith Anderson Cemetery Assn. maintenance	$ 107.52	$ 2,000.00			$ 2,107.52	$ 1,902.60		$ 1,902.60		$ 204.92
Cemetery plans	973.00				973.00				$973.00	
Additions to Smith Anderson Cemetery			$ 250.00		250.00	250.00		250.00		
	$ 1,080.52	$ 2,000.00	$ 250.00		$ 3,330.52	$ 2,152.60		$ 2,152.60	$973.00	$ 204.92

	Continuing Balances February 1, 1956	REVENUES Appropriations	Cash Receipts	Transfers and Other Credits	Total Available	EXPENDITURES Cash Payments	Transfers and Other Charges	Total Charges	BALANCES Lapsed Overdrafts* Unexpended	Continuing January 31, 1957 Overdrafts* Unexpended
Special revenue:										
Railroad and telegraph tax			$ 35.41		$ 35.41				$ 35.41	
Bank stock tax			354.08		354.08				354.08	
Supplemental tax				$ 426.90	426.90				426.90	
Licenses			11.00		11.00				11.00	
			$ 400.49	$ 426.90	$ 827.39				$827.39	
Debt and interest:										
Interest		$ 3,700.00	$ 1,056.19		$ 4,756.19	$ 3,793.53	$ 456.50	$ 4,250.03	$506.16	
Payment on debt		20,000.00			20,000.00	20,000.00		20,000.00		
Temporary loans			20,000.00		20,000.00	20,000.00		20,000.00		
Temporary investments			134,535.19		134,535.19	134,535.19		134,535.19		
		$ 23,700.00	$155,591.38		$179,291.38	$178,328.72	$ 456.50	$178,785.22	$506.16	
Special assessments:										
County Tax		$ 9,379.00			$ 9,379.00	$ 9,379.00		$ 9,379.00		
Overlay		1,188.92			1,188.92				$1,188.92	
		$ 10,567.92			$ 10,567.92	$ 9,379.00		$ 9,379.00	$1,188.92	

Unclassified:									
Zoning committee	$ 140.00				$ 140.00	$ 23.25	$ 12.18	$ 35.43	$104.57
Repairs—South Windham fire station		$ 725.00			725.00	694.85		694.85	30.15
Advertising Windham		150.00			150.00	150.00		150.00	
Insurance		600.00	$ 28.03		628.03	587.14		587.14	40.89
Memorial Day		125.00			125.00	125.00		125.00	
Care of shade trees		1,000.00			1,000.00	994.00		994.00	6.00
White pine blister rust control		300.00	236.00		536.00	535.60		535.60	.40
Abatements		300.00			300.00		108.72	108.72	191.28
Chamber of Commerce		50.00			50.00				50.00
Planning and zoning		500.00			500.00	300.00		300.00	200.00
Capital reserve fund—fire equipment		1,000.00			1,000.00	1,000.00		1,000.00	
Social security		900.00			900.00	900.00		900.00	
	$ 140.00	$ 5,650.00	$ 264.03		$ 6,054.03	$ 5,309.84	$ 120.90	$ 5,430.74	$623.29
TOTAL	$13,657.12	$298,578.12	$279,327.78	$142,180.80	$733,743.82	$694,543.82	$26,399.18	$720,943.00	

Budget appropriation:

From 1956 tax levy	$271,556.96	Net overexpended appropriation balances transferred to unappropriated surplus	$486.58*
From 1955 excise taxes	27,021.16		
	$298,578.12	Continued, as per balance sheet	$13,287.40

RECOMMENDATIONS OF BUDGET COMMITTEE

Appropriation 1957	Art. 1958		Recommended for 1958
	3	Authority to borrow	Recommended
	4	Authority to borrow	Recommended
20,00.00	5	Debt	20,000.00
	6	Debt	5,000.00
12,500.00	7	General Government	13,000.00
	8	Wages for labor on roads	same as 1957
Men $1.25 per hour Truck & Driver, $4.00 $3,750.00 year	9	Wages for Road Comm.	same as 1957
Treas. Coll. & Clerk $4,000.00 yr. Selectmen, $1.25 hr.	10	Wages for Town Officers	same as 1957
7,000.00	11	Repair of Roads	7,000.00
5,000.00	12	Permanent Improvement-town roads	5,000.00
15,000.00	13	Snow & Ice Removal	12,000.00
3,000.00	14	Bridges & Culverts	3,000.00
377.20	15	Snow removal on State highways	695.20
10,000.00	16	Tarring town roads	12,000.00
2,932.00	17	State Aid Road Construction	2,932.00
800.00	18	Cutting bushes	1,000.00
100.00	19	Health Work	100.00
500.00	20	Public Health Nursing	500.00
200.00	21	Contingent	200.00
125.00	22	Memorial Day	125.00
200.00	23	Public Libraries	200.00
100.00	24	Maine Publicity Bureau	100.00
50.00	25	Sebago-Long Lakes Region Assoc.	50.00
7,500.00	26	Fire Department	8,500.00
400.00	27	Salary of Fire Chief	400.00
3,000.00	28	Street Lights	3,150.00
400.00	29	Traffic Lights	400.00
1,000.00	30	Capital Reserve Fund, Fire Dept. equipment	1,000.00

18,684.00	31	Hydrants	18,684.00
300.00	33	Abatements	300.00
2,000.00	34	Cemeteries	2,000.00
3,700.00	35	Interest on loans	4,100.00
Recommended	36	Sale of tax acquired property	Recommended
600.00	37	Insurance	600.00
900.00	38	Town dump	1,200.00
6,000.00	39	Town poor	6,000.00
1,200.00	40	Aid to Dependent Children	2,000.00
850.00	41	Civil Defense	400.00
1,000.00	42	Care of shade trees	1,000.00
1,400.00	43	Social Security	1,600.00
	44	Hours to keep Town Office open	Close Sat., July. Aug. Sept. & Oct.
1,000.00	45	Tarring school roads	1,000.00
168,403.00	46	General School Maintenance	193,523.00
300.00	47	High School library	600.00
7,544.00	48	Vocational Education	5,200.00
16,000.00	49	School repairs & new equipment	8,000.00
	50	Town property map	9,000.00
	51	New heating boiler at town house	1,222.00
	52	Accept cemetery trust fund	Recommended
	53	Equipment for East Windham Fire Department	No Recommendation
	54	Field-Allen Memorial Field	No Recommendation
Sept. 1	55	Due date-poll & personal property taxes	Same as last year until otherwise voted
Nov. 1	56	Due date-real estate taxes	
2% per annum	57	Interest on taxes unpaid after due date	2% per annum
500.00	58	Municipal planning	100.00
0	59	Area Development council	400.00
	60	Acceptance of town ways	No Recommendation
650.00	61	Fire hose	650.00
100.00		White Pine Blister Rust Control	0
4,800.00		New school bus	0

25.00	Soil Conservation	0
651.00	Architect's fee	0
$326,791.20		$353,931.20

Report of Town Clerk

RECORD OF DEATHS

Date 1957		Place	Name	Age
Jan.	10	Portland	Lulie M. Gerry	69
Jan.	21	Portland	Jay C. Hunt	68
Feb.	1	Windham	John L. Wescott	92
Feb.	10	Windham	Ila L. Alden	69
Feb.	7	Windham	Lucy A. Varney	90
Feb.	10	Augusta	Chester J. Brazier	73
Feb.	21	Portland	Harriet I. Clark	89
Feb.	23	Portland	Linnie E. Burnell	79
Feb.	24	Windham	Percy H. Belyea	77
Feb.	28	Windham	Walter F. Sanders	78
Mar.	3	Portland	Richard E. Brume, Jr.	6 months
Mar.	10	Windham	George H. Kennie	74
Mar.	11	Windham	Burleigh E. Knight	73
Mar.	12	Portland	Mark A. Hansen	14 days
Mar.	15	Portland	Hattie G. Philbrick	70
Mar.	21	Windham	Frances E. Cannell	53

Mar.	24	Portland	Fred W. Morrill	76
April	5	Windham	Alice E. Riley	79
April	6	Casco	John J. Malier	78
April	7	Windham	Anders H. Fowler	60
April	21	Windham	John O. LeGrow	81
April	28	Windham	Myrtie M. Rogers	76
April	29	Portland	Richard V. Hamlin	53
May	9	Windham	Rose M. Oliver	81
May	15	Naples	Luther W. Rolfe	73
May	16	Portland	Wilbur O. Sayward	65
June	8	Portland	Barbara L. Wiggin	33
June	16	Windham	Howard B. Noyes	7
July	7	Middletown, Conn.	Edward P. McLellan	60
July	8	Windham	Albert J. MacDonald	67
July	28	Windham	Edward Cuttle	70
Aug.	9	Portland	Mildred L. Works	49
Aug.	18	Biddeford	George W. Thibideau	44
Aug.	23	Windham	Ira B. Page	66
Sept.	11	Portland	James A. Esty	93
Sept.	13	Fryeburg	Guy C. Atherton	78
Sept.	18	Portland	Clara A. Mason	95

Oct.	10	Westbrook	Catherine M. Foss	85
Nov.	3	Portland	Leon M. Anderson, Sr.	59
Nov.	11	Windham	Alberta E. Bean	73
Nov.	30	Windham	Ernest W. Mitchell	76
Dec.	3	Portland	David W. Kincaid	71
Dec.	4	Windham	James F. Sweeney	72
Dec.	19	Portland	Clifford A. Clark	60
Dec.	25	Windham	Howard W. Long	84
Dec.	26	Windham	Robert E. Whitney	81
Dec.	26	Westbrook	Henry P. Leighton	83
Dec.	31	Windham	Albert H. Nourse	87
1958				
Jan.	4	Windham	Joseph G. Kimball	65

Number of marriages recorded 53

Number of births recorded 87

FRED L. JAMESON
Town Clerk

Town Warrant

State of Maine

Cumberland, ss.

To Herbert P. Jorgensen, Constable, Town of Windham, in said County, GREETINGS:

In the name of the State of Maine you are hereby required to notify and warn the inhabitants of said Town of Windham, qualified by law to vote in town affairs, to assemble at High School Hall in said town of Windham the tenth (10th) day of March, A.D., 1958 at nine (9) o'clock in the forenoon for the purpose of electing all necessary Town Officers according to Articles 1 and 2 in the warrant. Polls will open at ten (10:00) o'clock A.M. and close at seven (7:00) o'clock P.M.

Immediately following the announcement of the election of all necessary town officers by the Moderator, the meeting will be adjourned until one o'clock in the afternoon of Saturday, March 15th next at High School Hall in said Town of Windham for the purpose of acting on the several remaining articles in the warrant.

Article 1. To choose a moderator to preside at said meeting.

Art. 2. To elect all necessary town officers.

Art. 2-A. To see if the town will vote to adopt by secret ballot the proposed zoning ordinance for the

town of Windham, as amended March 1st, 1958, together with zoning map amended as of the same date, which map is expressly made a part thereof. (By petition.)

Art. 3. To see if the town will vote to borrow from time to time during this municipal year, pursuant to chapter ninety-one, section one hundred nine of the Revised Statutes of Maine, and of all acts additional thereto and amendatory thereof, a sum of money not exceeding in the aggregate one hundred fifty thousand dollars for the purpose of paying the current expenses of the town in any and all of its municipal departments, and to authorize the Selectmen and the Treasurer to issue and negotiate the note or notes of the town for the sum borrowed, with renewals thereof if not paid when due, but all of said notes to be payable on or before January 15th, 1959, with rate of interest to be agreed upon by the Selectmen and the lender or lenders of the money, and all of said notes to be paid out of taxes to be assessed and collected during this municipal year, said note or notes to be signed by said town by the Selectmen and the Treasurer and attested by the Town Clerk.

Art. 4. To see if the town will vote to issue and negotiate its note or notes, pursuant to chapter ninety-one, section one hundred nine of the Revised Statutes of Maine, and of all acts additional thereto and amendatory thereof, for the purpose of paying in whole or in part any indebtedness thereof which has or may hereafter become due, including money borrowed in anticipation of taxes, whether overdue or not yet due, and to authorize the Selectmen and the Treasurer to issue the note or notes of the town for the sums borrowed, with renewals thereof if not paid when due, with the time of maturity of said note or notes and the rate of inter-

est thereon to be agreed upon by the Selectmen and the lender or lenders of the money, said note or notes to be signed by said town by the Selectmen and the Treasurer and attested by the Town Clerk.

Art. 5. To see if the town will vote to raise and appropriate the sum of twenty thousand dollars ($20,000.00) to pay two school notes which become due and payable December 15th, 1958.

Art. 6. To see if the town will vote to raise and appropriate the sum of five thousand dollars ($5,000.00) to pay Popeville Bridge note which becomes due and payable December 15th, 1958.

Art. 7. To see what sum of money the town will vote to raise and appropriate to pay the cost of the several items of general government.

Art. 8. To see what wages the town will vote to pay men and trucks for labor on roads.

Art. 9. To see what wages the town will vote to pay the Road Commissioner.

Art. 10. To see what wages the town will vote to pay town officers.

Art. 11. To see what sum of money the town will vote to raise and appropriate for repair and upkeep of roads.

Art. 12. To see what sum of money the town will vote to raise and appropriate for permanent improvement of town roads.

Art. 13. To see what sum of money the town will vote to raise and appropriate for snow and ice removal.

Art. 14. To see what sum of money the town will vote to raise and appropriate for repair of bridges and culverts.

Art. 15. To see if the town will vote to raise and appropriate the sum of six hundred ninety-five dollars and twenty cents ($695.20) to pay the town's share of the cost of snow removal on State Highways 302 and 202.

Art. 16. To see what sum of money the town will vote to raise and appropriate for tarring town roads.

Art. 17. To see what sum of money the town will vote to raise and appropriate for State Aid Road Construction (in addition to the amounts regularly raised for the care of ways, highways and bridges) under the provisions of sections 44 and 49, chapter 23, Revised Statutes of 1954.

Art. 18. To see what sum of money the town will vote to raise and appropriate for cutting bushes on town roads.

Art. 19. To see what sum of money the town will vote to raise and appropriate for health work in the schools and for a clinic for children of pre-school age.

Art. 20. To see if the town will vote to raise and appropriate the sum of five hundred dollars ($500.00) for public health nursing in Windham, said sum to be expended by the Maine Department of Health and Welfare, Bureau of Health, for local service.

Art. 21. To see what sum of money the town will vote to raise and appropriate for contingent expenses.

Art. 22. To see what sum of money the town will vote to raise and appropriate for decorating the graves of soldiers and sailors and for Memorial Day exercises.

Art. 23. To see what sum of money the town will vote to raise and appropriate for the support of public libraries.

Art. 24. To see what sum of money the town will vote to raise and appropriate to be paid to the State of Maine Publicity Bureau to be expended for advertising the natural resources, advantages and attractions of the State of Maine in accordance with the provisions of Chapter 91, Section 103 of the Revised Statutes of 1954.

Art. 25. To see what sum of money the town will vote to raise and appropriate to be paid to the Sebago-Long Lakes Region Association to be expended and used for advertising the natural resources, advantages and attractions of the Sebago-Long Lakes Region.

Art. 26. To see what sum of money the town will vote to raise and appropriate for the support of the Fire Department.

Art. 27. To see what sum of money the town will vote to raise and appropriate to pay the salary of the Fire Chief.

Art. 28. To see what sum of money the town will vote to raise and appropriate to pay for street lights.

Art. 29. To see what sum of money the town will vote to raise and appropriate to pay for traffic signal lights.

Art. 30. To see what sum of money the town will vote to raise and appropriate to be added to the Capital Reserve fund created in 1956 for the future purchase of equipment for the Fire Department.

Art. 31. To see if the town will vote to raise and appropriate the sum of eighteen thousand six hundred eighty-four dollars ($18,684.00) to pay hydrant rental.

Art. 32. To see if the town will vote to accept the report of the Town Officers for the fiscal year of 1956.

Art. 33. To see what sum of money the town will vote to raise and appropriate for abatements.

Art. 34. To see what sum of money the town will vote to raise and appropriate for care and maintenance of cemeteries.

Art. 35. To see what sum of money the town will vote to raise and appropriate to pay interest on loans.

Art. 36. To see if the town will vote to authorize the Selectmen and the Treasurer, in behalf of the inhabitants of the Town of Windham, to sell and convey any real estate acquired through non-payment of taxes, and to execute and deliver a quit claim deed without covenant for same.

Art. 37. To see what sum of money the town will vote to raise and appropriate to pay for insurance on town owned property and equipment other than school property.

Art. 38. To see what sum of money the town will vote to raise and appropriate for maintenance of the town dump.

Art. 39. To see what sum of money the town will vote to raise and appropriate for support of town poor.

Art. 40. To see what sum of money the town will vote to raise and appropriate to pay the town's share of the cost of Aid to Dependent Children.

Art. 41. To see what sum of money the town will vote to raise and appropriate for Civil Defense.

Art. 42. To see what sum of money the town will vote to raise and appropriate for care of shade trees.

Art. 43. To see what sum of money the town will vote to raise and appropriate to pay the town's share of the cost of Social Security.

Art. 44. To see if the town will vote to close the town office on Saturday of each week during the months of July, August, September and October.

Art. 45. To see what sum of money the town will vote to raise and appropriate for tarring school roads.

Art. 46. To see what sum of money the town will vote to raise and appropriate for each of the following school purposes:

(a) Administration

(b) General school maintenance

(c) School insurance

(d) Hot lunches in schools

Art. 47. To see what sum of money the town will vote to raise and appropriate to purchase books for the High School library.

Art. 48. To see what sum of money the town will vote to raise and appropriate for Vocational Education in the schools.

Art. 49. To see what sum of money the town will vote to raise and appropriate for school repairs and the purchase of new equipment.

Art. 50. To see if the town will vote to authorize the selectmen to procure a property map of the town and to raise and appropriate the sum of nine thousand dollars ($9,000.00) to make the initial payment for said map, to authorize the selectmen and the treasurer to borrow the sum of nine thousand dollars ($9,000.00) to make final payment when map is completed and to issue and negotiate the note of the town for the sum borrowed.

Art. 51. To see what sum of money the town will vote to raise and appropriate for the purpose of installing a new heating boiler at the town house.

Art. 52. To see if the town will vote to accept as a trust fund the sum of two hundred dollars ($200.00), the income therefrom to be used for the perpetual care of the C. W. Hall and J. O. LeGrow lot in the Smith Cemetery, said trust fund to be known as the Bertha W. LeGrow fund.

Art. 53. To see what sum of money the town will vote to raise and appropriate to purchase equipment for the use of the East Windham Volunteer Fire Department. (By request)

Art. 54. To see if the town will vote to raise and appropriate the sum of thirty-five hundred dollars ($3,500.00) to be expended by the Field-Allen Memor-

ial Field Development Association under the direction of the Board of Selectmen and the School Department for the improvement of the athletic facilities for said field. (By request of the Field-Allen Memorial Field Development Association.)

Art. 55. To see if the town will vote to fix a date when all poll and personal property taxes shall be due and payable.

Art. 56. To see if the town will vote to fix a date when all real estate taxes shall be due and payable.

Art. 57. To see if the town will vote to fix a rate of interest to be charged on all taxes remaining unpaid after due date.

Art. 58. To see what sum of money the town will vote to raise and appropriate for municipal planning, and empower the selectmen to enter into contracts with the proper State and Federal agencies for planning purposes.

Art. 59. To see what sum of money the town will vote to raise and appropriate for the support and maintenance of the Area Development Council of the Greater Portland Chamber of Commerce to promote industrial development of the town and the Greater Portland Area.

Art. 60. To see if the town will vote to set up the following requirements for the acceptance of any road as a town way:

(a) Right of way to have a minimum width of three rods.

(b) Traveled or wrought portion of way to have a minimum width of eighteen feet.

(c) Way to be constructed by the petitioners in a manner satisfactory to the Selectmen and the Road Commissioner prior to petition for acceptance.

(d) Quality and quantity of base gravel and surface gravel to be approved by the Selectmen and the Road Commissioner.

(e) Proper drainage facilities and ditches to be installed by the petitioners to the satisfaction of the Selectmen and the Road Commissioner prior to petition for acceptance.

Art. 61. To see what sum of money the town will vote to raise and appropriate for the purchase of fire hose.

Art. 62. To see if the town will vote to accept as a town way the following described road as laid out by the Selectmen: beginning at the northerly terminal of the Smith Road and extending in a general northerly and westerly direction a distance of 4,716.8 feet to the easterly side line of Beach Avenue as shown on plan of Hall Point Resort. Said way to be fifty feet in width and to be in conformity with engineer's plan on file at the Selectmen's Office to which reference may be made for more detailed description. No damages to be awarded. (By petition).

The Selectmen give notice that they will be in session at their office on Saturday, March 8th, from one o'clock P.M. until five o'clock P.M. for the purpose of revising and correcting the list of voters.

Given under our hands this twenty-eighth day of February, A.D., 1958.

JAMES R. PRATT
FREDERICK E. KELLEY
GILBERT S. MANCHESTER
Selectmen of Windham

A true copy attest:
HERBERT P. JORGENSEN,
Constable of Windham

INDEX

A

Abatements 65
Advertising Windham 64
Analysis of Change in Net Debt 19
Auditor's Report 124
Accounts Receivable 31
Alden House, Sale of 64

B

Bank Stock Tax 67
Budget Committee Recommendations 136

C

Capital Reserve Fund 25
Cemeteries 60
Civil Defense 22
Clerk's Report 139
Contingent 23
County Tax 65

D

Debt 69
Dump 68
Dump Truck, Purchase of 32

E

Elections and Registration 21
Excise Tax Account 71

F

Financial Statement 17
Finance and Accounts 20
Fire Chief's Report 79
Fire Chief, Salary of 30
Fire Department 26
Fire Station, South Windham, Fire Damage 24

G

Gasoline Account 32
General Government 19
Grader Account 39

H

Health Officer's Report 80
Health Work 59
Highways:
Bridges and Culverts 46
Bushes 52
Permanent Improvement of Town Roads 48
Repair of Roads 47
Snow and Ice Removal 40
State Aid Road Construction 42
State Aid Road Re-construction 44
State Road Maintenance 44
Tarring School Roads 44
Tarring Town Roads 45
Town Road Improvement Fund 50
Hydrant Account 25

I

Insurance 70
Interest 60
Inventory of Personal Estate 7

L

Libraries 67
Licenses 68

M

Memorial Day 64
Money Assessed — 1957 8

O

Overlay Account 68

P

Planning 31
Power Shovel Account 37
Public Health Nurse 82

R

Railroad and Telegraph Tax 67
Relief Account:
  Aid to Dependent Children 59
  Other Towns' Poor 57
  State Poor 58
  Town Poor 53
Report of White Pine Blister Rust Control 84
Report of Windham Health Council 86

S

Schools:
  Administration 113
  Architect's Fee 117
  Budget and Summary 98
  Committee Report 91
  Equipment 116
  High School Library 116
  Information and Calendar 87
  Insurance 115
  New Building Account 117
  New Bus 118
  Repair Account 114
  Report of Superintendent 89
  School Lunch Account 118
  School Account, Common and High 103
  Teacher List 93
  Vocational Education 113
Selectmen's Report 74
Shade Trees, Care of 63
Social Security 71
Soil Conservation 63

State Tax 65
Street Lights 30
Summary of Appropriation Accounts 73
Supplemental Tax 31

T

Tax Collector's Report 10
Taxes Unpaid — 1957 11
Temporary Loans 69
Town Dollar 72
Town Officers, List of 3
Town Officers, Salary of 20
Town Office Expense 21
Tractor Account 38
Traffic Lights 31
Treasurer's Report 16
Trust Funds 62
Truck Account 32

V

Valuation — 1957 6

W

Warrant — 1958 142
Warrant, Special Town Meeting 122
White Pine Blister Rust Control 63
Withholding Tax 70

Z

Zoning Ordinance 24

DUTCH ELM DISEASE

DON'T LET THIS HAPPEN TO YOUR TOWN

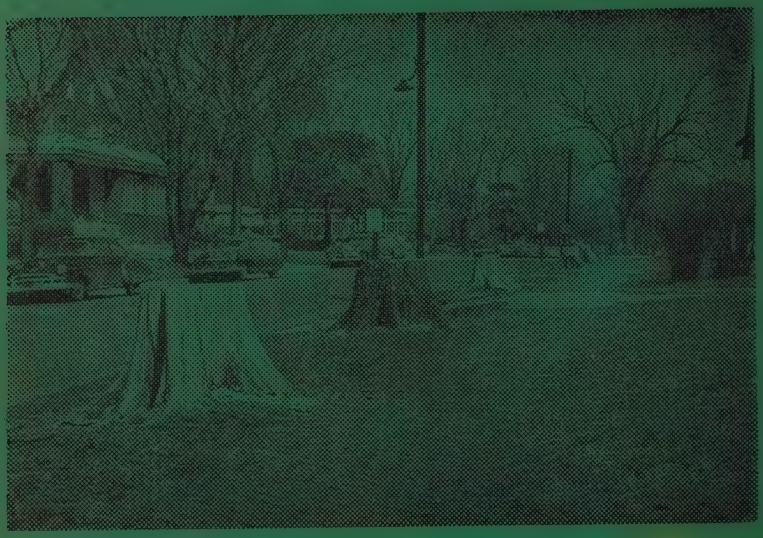

LOSSES INCREASED 110 % IN 1957 STATEWIDE

ACT NOW — ORGANIZE YOUR COMMUNITY PREVENTION PROGRAM

INFORMATION AND ADVICE AVAILABLE FROM MAINE FOREST SERVICE

ANNUAL REPORT

OF THE

Town Officers

OF THE TOWN OF

Windham

Maine

FOR THE YEAR ENDING
JANUARY 31
1959

ANNUAL REPORT
of the
TOWN OFFICERS
of the
TOWN OF WINDHAM
MAINE

For the Year Ending January 31
1959

BOWKER PRINTING COMPANY
PORTLAND, MAINE

Town Officers

Moderator
J. WILLIS WATKINS

Clerk
LAURENCE H. ATKINSON

Selectmen, Assessors and Overseers of the Poor
FREDERICK E. KELLEY (term expires 1959)
FRED L. JAMESON (term expires 1960)
JAMES R. PRATT (term expires 1961)

Treasurer and Collector
LAURENCE H. ATKINSON

Road Commissioner
JOHN M. HALL

Superintendent of Schools
HORACE P. MAXCY

Assistant Superintendent of Schools
FREDERICK B. KING

Superintending School Committee
MALCOLM H. BARTO VIRGINIA A. ANDREW
WALTER A. FORBES

Constables
LAWRENCE R. ALLEN, Jr. BURLEIGH E. BRUME
HEBERT P. JORGENSEN GEORGE S. MAINS
C. ARTHUR MacDONALD NELSON N. RENNER
KENNETH L. MAYBERRY ARTHUR J. BLAKE
LAURIE E. RUTHERFORD EARLE P. BOYDEN

Surveyors of Wood, Bark, and Lumber
GEORGE I. ANDREW LAWRENCE C. ANDREW
RALPH STACEY EDWARD J. SCRIBNER
GORDON B. TIMMONS CLYDE V. WIGGIN
JAMES H. ALLEN WALTER POTTER

KENNETH RHOADES RALPH GRANT
PAUL BURNELL COLIN NUGENT
WALTER BERRY

Director of Civil Defense
FRANK R. FORBES

Health Officer and School Physician
SYDNEY R. BRANSON, M.D.

Plumbing Inspector
CARL B. BRACKETT

Deputy Fire Chiefs
C. ARTHUR MacDONALD CHARLES D. LIBBY

Fire Wardens
FREDERICK E. KELLEY FRED L. JAMESON
JAMES R. PRATT

Fire Wards
WALTER L. PEAVEY C. ARTHUR MacDONALD
CHARLES D. LIBBY

Forest Fire Warden
WALTER L. PEAVEY

Deputy Forest Fire Wardens
C. ARTHUR MacDONALD CHARLES D. LIBBY

State District Forest Fire Warden
PHILIP W. BARTON

Fence Viewers
C. ARTHUR MacDONALD H. P. JORGENSEN

Sealer of Weights and Measures
HERBERT P. JORGENSEN

School Attendance Officers
HERBERT P. JORGENSEN LAWRENCE R. ALLEN

Budget Committee

SIDNEY R. BRANSON	Term Expires 1959
ALICE M. HARVEY	Term Expires 1959
GILBERT S. MANCHESTER (deceased)	
MAURICE L. ROGERS	Term Expires 1959
ROBERT W. DOLBY	Term Expires 1960
FRANK R. FORBES	Term Expires 1960
FRANK B. HAWKES	Term Expires 1960
J. WILLIS WATKINS	Term Expires 1960
MALCOLM LYONS	Term Expires 1961
DONALD R. DOANE	Term Expires 1961
PERCY BICKFORD	Term Expires 1961
MELVIN WINSLOW	Term Expires 1961

Special Police Officers

ELMER H. HANSEN	JOHN I. JAMES
FRANK O. HASSELL	PHILIP B. COPP

Planning Board

WILLIAM M. ALTENBURG	Term Expires 1959
WILLIAM N. WESTON	Term Expires 1960
GORDON WILLIAMS	Term Expires 1961
HIRAM GRATRIX	Term Expires 1962
J. WILLIS WATKINS	Term Expires 1963

Associate Members of Planning Board

FRANK B. HAWKES	Term Expires 1963
ROBERT W. DOLBY	Term Expires 1963

Report of Selectmen, Assessors and Overseers of the Poor

VALUATION AND ASSESSMENTS—1958

	Resident	Non-Resident	Total
Land	$ 366,788.00	$ 830,159.00	$1,196,947.00
Buildings	1,040,031.00	1,074,682.00	2,114,713.00
	$1,406,819.00	$1,904,841.00	$3,311,660.00
Personal Estate	101,090.00	178,169.00	279,259.00
	$1,507,909.00	$2,083,010.00	$3,590,919.00

Town tax	$357,931.20
State tax	63,800.00
County tax	11,088.00
Overlay	1,609.39
Gain in fractions	5.73
Supplemental tax	194.51
Temporary adjustment pending 1958 audit	64.08
Total commitment	434,692.91
Credit State Tax	63,800.00
Credit Excise Tax to Jan. 31, 1958	26,644.28
Committed to Collector	$344,248.63
Tax rate, .095 x valuation	$341,137.31
949 polls @ $3.00	2,847.00
Gain in fractions	5.73
Supplemental tax	194.51
Temporary adjustment pending 1958 audit	64.08
	$344,248.63

INVENTORY OF PERSONAL ESTATE

Live Stock and Domestic Fowl

Horses, mules and ponies over 4 years old	74	$2,950.00
Colts, 2 to 3 years old, not of draft type	1	25.00
Colts under 2 years old, not of draft type	6	155.00
Steers, oxen and beef cattle over 18 months	82	2,870.00
Milk cows	625	25,000.00
Heifers over 2 years old, not yet freshened	15	525.00
Heifers, 18 months to 2 years	73	2,190.00
Domestic fowl over 50 in number	43,846	6,767.00
Total taxable live stock and domestic fowl		$40,482.00

Exempt Live Stock and Domestic Fowl

Cattle 18 months and younger	299	$ 4,485.00
Colts under 3 years old, draft type	3	75.00
Sheep to number of 35	83	581.00
Goats and kids to number of 35	3	15.00
Swine to number of 10	7	55.00
Domestic fowl to number of 50	1,248	486.00
Total exempt live stock and domestic fowl		$ 5,697.00

All Other Personal Property

Stock in trade		$122,045.00
Logs, 13M feet		195.00
Pulpwood, 15 cds.		112.00
Lumber, 33M feet		660.00
Small boats	130	4,780.00

Gasoline pumps	39	4,850.00
Television sets	894	22,375.00
Finished products in mills		250.00
Unmanufactured materials in mills		6,840.00
Farm tractors, not excised	67	10,750.00
Machinery and equipment		60,355.00
Other property		5,565.00
		$238,777.00
Total taxable personal estate		$279,259.00

MONEY ASSESSED—1958

Town Debt	$ 25,000.00
General Government	13,000.00
Repair of Roads	7,000.00
Permanent Improvement of Town Roads	5,000.00
Snow and Ice Removal	15,000.00
Bridges and Culverts	3,000.00
Snow Removal on State Highways	695.20
Tarring Town Roads	12,000.00
State Aid Road Construction	2,932.00
Cutting Bushes	1,000.00
Health Work	100.00
Public Health Nursing	500.00
Contingent	200.00
Observance of Memorial Day	125.00
Public Libraries	200.00
Maine Publicity Bureau	100.00
Sebago-Long Lakes Region Association	50.00
Fire Department	9,500.00
Salary of Fire Chief	400.00
Street Lights	3,150.00
Traffic Lights	400.00
Capital Reserve Fund	1,000.00
Hydrant Rental	18,684.00
Abatements	300.00
Cemeteries	2,000.00

Interest on Loans	4,100.00
Insurance	600.00
Town Dump	1,200.00
Town Poor	6,000.00
Aid to Dependent Children	2,000.00
Civil Defense	400.00
Care of Shade Trees	1,000.00
Social Security	1,600.00
Tarring School Roads	1,000.00
General School Maintenance	174,688.00
School Administration	12,223.00
School Insurance	3,612.00
School Lunch	3,000.00
High School Library	600.00
Vocational Education	5,200.00
School Repairs	4,000.00
Purchase of New Equipment (Schools)	4,000.00
New Heating Boiler—Town Office	1,222.00
Equipment for East Windham Fire Dept.	4,500.00
Field-Allen Memorial Field	3,500.00
Municipal Planning	100.00
Area Development Council	400.00
Fire Hose	650.00
Employer's Liability Insurance (Workmen's Compensation)	1,000.00
	$357,931.20
State Tax	63,800.00
County Tax	11,088.00
Overlay	1,609.39
Gain in Fractions	5.73
Supplemental Tax	194.51
Temporary adjustment pending 1958 audit	64.08
	$434,692.91

Report of Tax Collector

Commitment:

Town tax	$357,931.20
State tax	63,800.00
County tax	11,088.00
Overlay	1,609.39
Gain in fractions	5.73
Supplemental tax	194.51
Temporary adjustment pending 1958 audit	64.08
Total commitment	$434,692.91
Credit State tax	63,800.00
Credit Excise tax to Jan. 31, 1958	26,644.28
Total charged to Collector	$344,248.63

Credits to Collector:

Cash to Treasurer	$311,795.60	
Abatements	118.93	
Uncollected as of Jan. 31, 1959	32,334.10	
		$344,248.63

SCHEDULE OF UNCOLLECTED TAXES—1958

RESIDENT

Name	Poll	Real Estate	Personal	Total Tax	Interest	Total Tax and Interest
Atherton, Stanley		$ 102.60	$	$ 102.60	$ .51	$ 103.11
Anderson, George F.		39.90	2.38	42.28	.21	42.49
Bridges, Nellie C.		74.10		74.10	.37	74.47
Boody, Howard H., Dev. of		442.70		442.70	2.23	444.93
Brown, Robert W. and Sadie M.		96.90		96.90	.49	97.39
Buhelt, Robert B.		53.20		53.20	.27	53.47
Bryant, Horace	$ 3.00		2.38	5.38	.04	5.42
Brock, Anthony	3.00	57.00	66.50	126.50	.84	127.34
Bean, Leonard	3.00		2.38	5.38	.04	5.42
Bushley, Robert	3.00		2.38	5.38	.04	5.42
Bryant, Theodore A.	3.00		2.38	5.38	.04	5.42
Bailey, Clyde E., Jr.	3.00		2.38	5.38	.04	5.42
Bragdon, Walter	3.00			3.00	.03	3.03
Curit, Harvey		23.75		23.75	.12	23.87
Cyr, Dorothy		85.50		85.50	.43	85.93
Cobb, Arthur E.		114.00		114.00	.57	114.57
Casey, Robert	3.00			3.00	.03	3.03
Cook, William L., Heirs of		6.18		6.18	.03	6.21
Cobb, Clyde C.		62.70		62.70	.31	63.01
Connor, Theodore F. and Dorothy		36.54		36.54		36.54

Davis, Ada F.		239.40		239.40	1.20	240.60
Demmons, Robert E.	3.00		2.38	5.38	.04	5.42
Dyer, Edward S. and Annie B.		70.30		70.30	.35	70.65
DeGraca, Charles	3.00			3.00	.03	3.03
Dobbin, Rufus	3.00		2.38	5.38	.04	5.42
Edwards, Royal, Heirs of		68.40		68.40	.34	68.74
Elliot, Robert F., Jr.		5.70		5.70	.03	5.73
Elder, Clyde M.			365.75	365.75	3.05	368.80
Foss, Joseph	3.00	131.10	2.38	136.48	.70	137.18
Frank, Edward L. and Hazel P.		91.68		91.68	.48	92.16
Fanuef, Gerald F.	3.00		2.38	5.38	.04	5.42
Finch, Donald E.	3.00		2.38	5.38	.04	5.42
Frank, Edward L.			49.88	49.88	.45	50.33
Hill, Henry H.		22.80		22.80	.12	22.92
Herring, Raymond F.		36.10		36.10	.18	36.28
Huff, Lloyd C.		5.70		5.70	.03	5.73
Hawkes, Alice R.		27.55		27.55	.14	27.69
Hill, Arnold H.	3.00			3.00	.03	3.03
Huff, Charles A.	3.00			3.00	.03	3.03
Irish, Neal K.	3.00	27.07	2.38	32.45	.18	32.63
Irish, Noel	3.00			3.00	.03	3.03
*Jewett, Philip		79.80		79.80	.40	80.20
Jewett, Philip	3.00		2.38	5.38	.04	5.42
Jordan, Fred B., Jr. and Marjorie M.		85.50		85.50	.43	85.93
Jaynes, Leonard	3.00		2.38	5.38	.04	5.42

Kimball, Herbert J.		3.33		3.33	.02	3.35
Kennard, Frank		116.85		116.85	.59	117.44
Lundy, Everett		40.85		40.85	.40	41.25
Lestage, Ovide A. and Doris R.		35.15		35.15	.18	35.33
Legere, Alfred		28.50		28.50	.14	28.64
Lewis, Howard		14.25		14.25	.07	14.32
Libby, Dwight L.		11.40		11.40	.06	11.46
Libby, Everett A. and Eleanor M.		18.00		18.00		18.00
Libby, Harry B.	3.00		2.38	5.38	.04	5.42
Langille, Irving	3.00		2.38	5.38	.04	5.42
Lestage, Ovide			2.38	2.38	.01	2.39
Lynch, William	3.00			3.00	.03	3.03
Moore, Almon O.		125.40		125.40	.63	126.03
Manchester, Stephen		136.80		136.80	.69	137.49
McLellan, Horace J.		35.14		35.14		35.14
McKeen, Charles A.		32.76		32.76		32.76
Moody, Adeline J.		51.30		51.30	.51	51.81
Martin, William B.		45.60		45.60	.23	45.83
McNamara, Clarence E. and Margaret E.		34.20		34.20	.17	34.37
Morse, Donald F. and Nora V.		180.50		180.50	.90	181.40
Moody, Ronald A.	3.00		2.38	5.38	.04	5.42
Mills, Melvin	3.00		2.38	5.38	.04	5.42
Mendros, Peter	3.00		2.38	5.38	.04	5.42
*Nason, Leroy L. and Lorraine M.						

and Therrien, Raymond A. and Beatrice M.		171.00		171.00	.86	171.86
Nason, Clyde		42.75		42.75	.22	42.97
Nelson, Edward	3.00		2.38	5.38	.04	5.42
Powers, Bertha E.		22.80		22.80	.12	22.92
Philpot, Arthur W.		96.90		96.90	.49	97.39
Pelletier, Mary		48.80		48.80		48.80
Philpot, Clinton H.		581.40		581.40	2.91	584.31
Philpot, Arthur W. and Eleanor M.		391.40		391.40	1.96	393.36
Pride, Frank O., Jr. and Donna B.		33.40		33.40	.17	33.57
Pelletier, Rene	3.00		2.38	5.38	.04	5.42
Proulx, Earl	3.00		2.38	5.38	.04	5.42
Poularis, Janis	3.00		2.38	5.38	.04	5.42
Plu, David J.	3.00			3.00	.03	3.03
Quint, Earl		62.70		62.70	.31	63.01
Rhoades, Kenneth			40.38	40.38	.34	40.72
Richardson, Rose		58.90		58.90	.30	59.20
Riley, Ronald C. and Patricia A.		42.75		42.75	.22	42.97
Richardson, Levander			2.38	2.38	.01	2.39
Southard, Daniel		91.20		91.20	.46	91.66
Stevens, Clarence		42.75		42.75	.21	42.96
Stevens, Leonard and Theva		68.40		68.40	.34	68.74
Smith, Harold A. and Angie G.		1.64		1.64		1.64
Strout, Albert	3.00			3.00	.03	3.03
Simonson, Samuel A.	3.00		2.38	5.38	.04	5.42

Seymour, Raymond J., Jr.	3.00		2.38	5.38	.04	5.42
Skillin, Charles A., Jr.	3.00		2.38	5.38	.04	5.42
Stevens, Arland E.	3.00		2.38	5.38	.04	5.42
Smith, Jack L.	3.00		2.38	5.38	.04	5.42
Szostak, William V.	3.00			125.40	.63	126.03
Taylor, Marie B.		125.40		24.60		24.60
Verrill, Raymond E. and Jennie		24.60		55.10	.28	55.38
Woods, Minnie E.		55.10		30.84		30.84
Wallace, Donald E. and Mary D.		30.84		45.13	.23	45.36
Winslow, Charles R. and Reba E.		45.13		14.25	.08	14.33
Wescott, Lawrence J., Jr., and Ellen V.		14.25		13.95		13.95
White, Paul		13.95	2.38	24.38	.10	24.48
Winslow, Donald	3.00	19.00	2.38	5.38	.04	5.42
Woods, Willis G.	3.00		2.38	5.38	.04	5.42
Wescott, Lawrence J., Jr.	3.00		2.38	5.38	.04	5.42
Winslow, Charles R.	3.00		2.38	5.38	.04	5.42
Moody, Leon	3.00		2.38	5.38	.04	5.42
Newton, Norman	3.00			3.00	.03	3.03
Coron, Edgar	3.00			3.00	.03	3.03
Hussey, Charles	3.00		2.38	5.38	.04	5.42
Richards, Alton	3.00		2.38	5.38	.04	5.42
Turcotte, James	3.00			3.00	.03	3.03
Tripaldi, Victor			2.38	2.38	.01	2.39
Schellinger, Lewis	3.00		2.38	5.38	.04	5.42

Morrill, Charles A.	3.00			3.00	.03	3.03
	$150.00	$5,081.26	$617.71	$5,848.97	$31.02	$5,879.99

SCHEDULE OF UNCOLLECTED TAXES

NON-RESIDENT

Name	Estate Real	Personal	Total Tax	Interest	Total Tax and Interest
Allen, Harold F. and Irene I.	$ 3.80	$	$ 3.80	$ .02	$ 3.82
Allen, Harold F.	22.80		22.80	.12	22.92
Atlantic Mills Inc.	6,010.65		6,010.65	30.05	6,040.70
Braun, Francis J.	3.80		3.80	.02	3.82
Benea, Mary M.	3.24		3.24		3.24
Brown, Theodore W., Heirs of	68.88		68.88	.34	69.22
Brown, Gerals N.	32.30		32.30	.17	32.47
Bassett, John C. and Charlotte	52.25		52.25	.26	52.51
Carter, Clarence E., Heirs of	3.80		3.80	.02	3.82
Elm Ice Co.	85.50		85.50	.43	85.93
Emond, John P. and Yvette G.	11.88		11.88	.06	11.94
Eaton, Charles E.		109.25	109.25	.91	110.16
Foglio, Generio J.	5.70		5.70	.03	5.73
Huff, Everett L. and Judith I.	33.25		33.25	.17	33.42
Heal, Kermit	9.50		9.50	.05	9.55
Hubbard, Wm. H.	264.58		264.58	1.32	265.90

Jodrie, Charles	1.90		1.90	.01	1.91
Johnson, Eugene		17.10	17.10	.09	17.19
Keefe, Marguerite	32.30		32.30	.16	32.46
Lewis Lumber Co.	11.40		11.40	.06	11.46
Loring, Hollis	.95		.95	.01	.96
Leavitt, Richard and Angelina C.	52.25		52.25	.26	52.51
LaPointe, Robert R. and Pauline Y.	3.80		3.80	.02	3.82
McKenzie, William F.	2.38		2.38	.01	2.39
McLeod, Frances E.	83.13		83.13	.41	83.54
Mullen, Mrs. Glendon K.	45.13		45.13	.22	45.35
McLeod, Harold E.	83.13		83.13	.42	83.55
Morton, Richard A.	54.63		54.63	.27	54.90
Mendros, Thomas G.	319.20		319.20	1.60	320.80
Mallison Corp.	5,759.95		5,759.95	28.80	5,788.75
McCormick, Paul J. and Althea	2.38		2.38	.01	2.39
Parker, Everett	2.38		2.38	.01	2.39
Plastics Materials Corp.	12,939.00		12,939.00	64.70	13,003.70
Price, Charles A., Mary E., and Barbara E.	76.00		76.00	.38	76.38
Richardson, Nora E.	1.90		1.90	.01	1.91
Roberts, Clifton C. and Evelyn	47.50		47.50	.24	47.74
Russell, Lena A., Heirs of	30.88		30.88	.16	31.04
Stover, Wm. C.	7.60		7.60	.04	7.64
Studer, Eleanor J.	9.63		9.63		9.63
Hersom, George E. and Priscilla R.	33.25		33.25	.17	33.42
Holland, William	12.35		12.35	.06	12.41

Sanphy, John J.	11.40		11.40	.06	11.46
Sprague, Frank W. and Irene M.	22.80		22.80	.12	22.92
Singer, Mary	4.75		4.75	.03	4.78
Vachon, Wilbur J. and Helen A.	41.80		41.80	.21	42.01
Wheeler, Linwood	47.50		47.50	.24	47.74
Weimer, Lucille	2.85		2.85	.01	2.86
Whitman, Geraldine H.	2.73		2.73		2.73
	$26,358.78	$126.35	$26,485.13	$132.76	$26,617.89

Report of Treasurer

Cash balance Jan. 31, 1958		$ 62,159.51

Receipts

Taxes:		
Current year	$311,795.60	
Prior years	1,102.70	
Excise tax	27,618.39	
Railroad and Telegraph Tax	38.80	
Bank stock tax	198.56	
Tax deeds	4,435.58	
Tax deeds in transit	406.28	
Tax liens	45.52	
Total from taxes		345,641.43
Licenses		9.00
Interest		388.33
Temporary loans		110,000.00
Departmental Receipts:		
General Government	1,832.46	
Contingent	133.70	
Field-Allen Memorial Field	50.00	
Protection	721.77	
Highway equipment	15,196.97	
Highways	16,607.33	
Charities	1,606.48	
Education	99,093.78	
Health work	39.75	
Town Dump	800.00	
Cemeteries	3.23	
Insurance	28.29	
Total Departmental Receipts		136,113.76
Miscellaneous Receipts		
Sale of land	50.00	

Checks cancelled	9.28	
Accounts receivable	98.80	
Withholding tax	28,786.93	
Social Security tax	1,606.68	
Cemetery Trust Fund	200.00	
Total miscellaneous receipts		30,751.69
Total Receipts		$622,904.21
Total cash available		685,063.72
Disbursements—Selectmen's warrants		665,193.82
Cash balance January 31, 1959		$ 19,896.90

COMPARATIVE FINANCIAL STATEMENT

Assets

	Jan. 31, 1959	Jan. 31, 1958
Cash	$ 19,869.90	$ 62,159.51
Taxes—1958	32,334.10	
Taxes—1957		25,090.94
Tax Deeds	40,564.38	20,606.24
Tax Liens	136.62	182.14
Trust Funds—Invested	10,020.15	9,529.43
Capital Reserve Fund—Invested	3,094.20	2,032.78
Accounts Receivable	437.68	98.80
1957 Tax Deeds in Transit	265.43	
Overdraft Balances		
Gasoline Account	134.77	216.14
General School Maintenance	6,550.27	4,675.87
Vocational Education	1,502.94	30.88
Truck Account		235.85
School Lunch	2,141.70	2,096.84
New School Bus Account		197.31
High School Library	27.29	
	$117,079.43	$127,152.73
Net Town Debt	83,718.44	112,792.33
	$200,797.87	$239,945.06

Liabilities

Notes Payable	$142,000.00	$167,000.00
Excise Tax—1959	5,569.59	
Excise Tax—1958	22,020.90	5,371.26
Excise Tax—1957		21,273.02
Withholding Tax	3,765.15	3,472.86
Social Security Tax	47.26	4.52
Trust Funds—Reserve	10,020.15	9,529.43
Capital Reserve Fund—Reserve	3,094.20	2,032.78
1957 Tax Deeds In Transit—Reserve	265.43	
Unexpended balances:		
School Insurance	1,142.46	633.23
School Equipment	268.33	
School Administration	408.72	250.10
Health Work	105.75	72.04
Shovel Account	4,497.82	4,046.38
Tractor Account	138.00	516.90
Grader Account	495.93	406.17
Truck Account	2,653.29	
Cemeteries		247.24
East Windham Fire Dept.—Equipment	4,304.89	
Popeville Bridge		24,975.00
Zoning Ordinance		114.13
	$200,797.87	$239,945.06

ANALYSIS OF CHANGE IN NET TOWN DEBT

Net Debt January 31, 1958	$112,792.33
Additions to:	
Uncollectible 1957 delinquent taxes abated	11.30
	$112,803.63

Deductions from:

Sale of land	$ 50.00
Treasurer's Checks voided	9.28
1957 Supplemental Taxes	42.00
Notes paid	25,000.00
Audit adjustment of tax commitment	64.08
1958 net unexpended balance	3,919.83
Net Debt January 31, 1959	$ 83,718.44

GENERAL GOVERNMENT

Receipts

Appropriation	$13,000.00	
Clerk's fees	1,397.79	
Tax deed costs	374.78	
Reimbursement for advertising paid before tax sale	431.02	
Reimbursement for recording tax deeds	3.65	
School Department for town office expense	289.60	
		$15,496.84

Expenditures

TOWN OFFICERS

Fred L. Jameson, Collector, Treasurer and Clerk, salary	$ 461.55
Fred L. Jameson, travel expense	40.00
Fred L. Jameson, Selectman, salary	389.37
Laurence H. Atkinson, salary	3,576.78
Laurence H. Atkinson, travel expense	57.12
Gilbert S. Manchester, salary	187.50
Gilbert S. Manchester, travel expense	18.08

James R. Pratt, salary	710.00	
James R. Pratt, travel expense	74.16	
Frederick E. Kelley, salary	415.00	
Frederick E. Kelley, travel expense	41.12	
Herbert E. Jorgensen, constable	193.50	
C. Arthur Macdonald, constable	77.60	
Earle P. Boyden, constable	91.77	
Laurie E. Rutherford, constable	19.18	
George S. Mains, constable	14.73	
J. Willis Watkins, moderator	22.50	
Total for Town Officers		$6,389.96

FINANCE AND ACCOUNTS

H. S. Cobb Printing Co.	$ 100.30
Marks Printing House	315.98
Postmaster, South Windham	483.10
L. M. Gilman	3,499.00
Elton H. Thompson	75.00
U. S. Pencil Co.	4.10
Discount Martin	54.56
Sheriff & Baird	272.97
The Welch Stencil Co.	2.55
Fred L. Tower Cos.	61.05
The Bridgton News	141.25
Loring, Short and Harmon	3.59
Shepard's Inc.	21.24
Underwood Corp.	16.03
State Engraving Co.	4.30
C. H. Robinson Co.	7.62
Ernst & Ernst	435.00
Royal McBee Corp.	176.15
Kennebec Journal	5.00
The Todd Co.	17.50
Fred L. Jameson, clerical work	40.00
The Canal National Bank of Portland	19.34
Margaret L. Weber	159.60
Branham Publishing Co.	9.00

Seward R. Thompson, Register	1.00	
C. T. Seavey	12.00	
Bowker Printing Co.	1,003.31	
Maine Municipal Association	97.50	
G. W. Sotheard	10.90	
George Milliken, Register	40.50	
C. Arthur Macdonald	.70	
Frank A. Snell, Inc.	250.00	
Total for Finance and Accounts		$7,340.14

TOWN OFFICE EXPENSE

New England Tel. & Tel. Co.	$ 253.11	
Dodge Oil Co. Inc.	308.94	
Central Maine Power Co.	101.99	
Cedric Bailey	95.00	
Lloyd M. Gilman, Jr.	73.75	
Edward O. Townsend	2.50	
Windham Radio & Electric	15.00	
The George T. Johnson Co.	31.68	
Frank A. Snell, Inc.	126.52	
Treasurer of State	2.00	
Windham Center Grocery	.29	
L. C. Andrew	3.09	
School Department, for water	12.00	
Total for Town Office Expense		$1,025.87

ELECTIONS AND REGISTRATION

Herbert P. Jorgensen	$ 15.00
H. S. Cobb Printing Co.	84.25
Hazel Rogers	54.50
Alice Jameson	45.50
Marion Hall	14.00
Melissa Pecoraro	23.00
Asenath Dyer	54.50
Helen Lamb	18.50
Florence Anthoine	23.50

Marjorie Hansen	27.00	
Thelma Hunt	14.50	
L. C. Andrew	2.25	
Alvin Allen	12.00	
Kermit Hodgdon	12.00	
Frederick E. Kelley	12.83	
Press Herald-Evening Express	23.04	
The Augusta Press	6.50	
Total for Elections and Registration		$ 442.87
Total for General Government		$15,198.84
Unexpended to summary		298.00
		$15,496.84

CIVIL DEFENSE

Receipts

Appropriation	$ 400.00

Expenditures

The Varney Agency	$ 73.11	
Windham Squadron C.A.P.	8.00	
Rich's Esso Servicenter	12.05	
Treasurer of State	38.20	
Billington Radio & Electric Co.	51.70	
Edwards and Walker Co.	13.04	
Maine Electronics Supply Corp.	20.64	
John Meshna, Jr.	11.46	
Burstein Applebee Co.	30.28	
The Welch Stencil Co.	4.41	
Bailey Auto Supply	4.26	
Radio Service Laboratory	8.20	
Frank R. Forbes	73.60	
Unexpended to summary	51.05	
		$ 400.00

CONTINGENT

Receipts

Appropriation	$ 200.00	
Misc. receipts	133.70	
Overdraft to summary	62.74	
		$ 396.44

Expenditures

Edward McKay	$ 5.00	
H. P. Jorgensen	25.25	
Ephraim Jillson	35.75	
Clifford C. LeGrow	20.00	
S. R. Branson, M.D.	20.00	
City of Portland	77.00	
Robert M. Burns, M.D.	70.00	
Portland Water District	70.34	
H. H. Hay Sons	45.60	
Joseph W. and Loraine A. LeBlanc	9.50	
R. B. Love, M.D.	18.00	
		$ 396.44

FIRE DEPARTMENT

Receipts

Appropriation	$9,500.00
From rental of hall	65.00
Ladders sold	10.00
State Treasurer, forest fire reimbursement	96.26
North Windham Auxiliary	4.86
North Windham Department	76.50
South Windham Department	231.74
Town of Gorham, rental	180.00
New England Tel. & Tel. Co.	43.41

Received for false alarm	14.00	
		$10,221.77

Expenditures

Lawrence R. Allen	$ 4.75
Roland Blake	4.75
Lawrence Borge	22.75
Earl P. Boyden	25.00
Langille Burke	28.00
Raymond Burke, Jr.	39.75
Albert Chambers	374.75
W. S. Cousins	11.75
Chester Crockett	14.75
Robert W. Dolby	47.25
Urban Gagnon	21.00
Harry Jefferds	58.50
Edward Knight	28.75
Jerry Larrivee	17.25
Allen Laughlin	32.25
Delano D. Leonard	25.25
C. Arthur Macdonald	168.50
Robert Miele	1.00
Ernest Nichols	34.75
George Parady	15.25
Eugene Pecoraro	26.25
Harry M. Plummer, Jr.	34.75
M. Plummer	67.50
Hall C. Sawyer	10.58
Hall C. Sawyer, Jr.	49.75
Rodney Strout	44.25
John True	49.25
Kenneth True	31.25
William Vaughan	28.00
Bertrand Welch	23.50
Robert Wescott	15.25
Ralph Widger	12.50
Merrill Bean	43.25

Richard Brume	45.00
Roger Crockett	16.25
Edward Dyer	11.25
Frank Hassell	11.75
Robert Hunt	51.00
Elmer Hansen	3.50
Ephraim Jillson	58.78
Edwin LaRhette	12.50
Raymond Lewis	30.25
Charles D. Libby	90.75
Charles D. Libby, Jr.	34.25
Richard Libby	49.50
Neil Lowell	42.50
Arthur Mason	60.25
Walter L. Peavey	142.75
Dean Pray	21.00
Arthur Richardson	28.25
Donald Rich	9.75
C. Lloyd Ridlon	17.00
Albert Rogers	19.75
Arthur Rogers	12.50
John Rogers	23.25
Maynard Rogers	102.00
Maynard Rogers, Jr.	84.50
Milton Rogers	34.50
Gerald Seavey	3.75
Ralph Spiller	29.00
Paul Stone	14.75
C. R. Tandberg	42.00
Melvin Winslow	29.00
Brian Peavey	43.75
William McGoldrick	2.50
Robert Pelletier	2.50
Dodge Oil Co. Inc.	881.73
New England Tel. & Tel. Co.	770.12
Central Maine Power Co.	453.46
Portland Water District	37.50

C. E. Carll Agency	129.33
H. D. Freeman, Agt.	132.44
Frank A. Snell, Inc.	20.25
L. C. Andrew	59.30
Eastern Fire Equipment Inc.	36.38
Blanchard Associates, Inc.	2,802.24
C. E. Noyes Co.	639.70
Patsy's	8.34
Burns' Esso Station	29.65
Lawrence Brothers	91.00
Fire Engineering	6.00
American Red Cross	4.15
Marsters Chevrolet Co.	110.21
Tom Hawkes	1.49
Geo. C. Frye Co.	8.80
Windham Electric Co.	31.99
Commercial Electronic Service	184.58
United Auto Parts Co.	4.15
Philip T. Tubbs	6.00
S. D. Warren Co.	73.80
State Treasurer	4.00
Stultz Auto Supply	15.93
Rich's Esso Servicenter	84.85
L. B. Rogers Co.	9.43
Seavey's Calso Garage	10.45
C. E. Thayer	70.78
Gordon's Radio Electrical Service	23.12
Farrar-Brown Co.	13.99
Marguerite Plummer	365.00
H. C. Ingalls	23.05
Ernest Cota	5.00
Robert Brume	3.75
Lewis Robbins	3.75
Alvin Ridlon	3.75
G. W. Sotheard	3.60
Couri Motor Co.	18.95
Harold Haskell	18.00

Ray Gibson	18.79	
Loring, Short & Harmon	3.30	
General Electric Co.	332.96	
Unexpended to summary	74.60	
		$10,221.77

HYDRANTS

Receipts

Appropriation		$18,684.00

Expenditures

Portland Water District:		
North Windham hydrants	$ 3,044.00	
Windham Center hydrants	10,549.46	
Windham Hill hydrants	2,835.04	
Newhall hydrants	1,015.00	
South Windham hydrants	105.00	
River Road hydrants	1,135.50	
		$18,684.00

FIRE HOSE

Receipts

Appropriation		$ 650.00

Expenditures

Blanchard Associates, Inc.	$ 625.00	
Unexpended to summary	25.00	
		$ 650.00

FIRE CHIEF

Receipts

Appropriation		$ 400.00

Expenditures

Walter L. Peavey, Fire Chief	$ 400.00

CAPITAL RESERVE FUND— FIRE DEPARTMENT EQUIPMENT

Receipts

Appropriation	$1,000.00

Expenditures

Deposited in Maine Savings Bank	$1,000.00

ZONING ORDINANCE

Receipts

Brought from 1957	$ 114.13

Expenditures

Frost Mimeograph Co.	$ 7.50	
Bowker Printing Co.	37.44	
School Department for paper	2.25	
Unexpended to summary	66.94	
		$ 114.13

MUNICIPAL PLANNING

Receipts

Appropriation	$ 100.00

Expenditures

Unexpended to summary	$ 100.00

AREA DEVELOPMENT COUNCIL

Receipts

Appropriation	$ 400.00

Expenditures

Greater Portland Area Development Council		$ 400.00

STREET LIGHTS

Receipts

Appropriation		$3,150.00

Expenditures

Central Maine Power Co.	$3,086.00	
Unexpended to summary	64.00	
		$3,150.00

TRAFFIC LIGHTS

Receipts

Appropriation	$ 400.00	
Overdraft to summary	5.50	
		$ 405.50

Expenditures

Central Maine Power Co.		$ 405.50

FIELD-ALLEN MEMORIAL FIELD

Receipts

Appropriation	$3,500.00	
Field-Allen Memorial Field Development Association	50.00	
		$3,550.00

Expenditures

John M. Hall	$ 12.01	
Ernest Timmons	3.30	
Percy M. Hawkes	10.00	
Stanley Harding	27.50	

Morris A. Rowe	27.50	
Robert M. Parker	86.25	
Lloyd M. Gilman, Jr.	16.25	
C. R. Tandberg	422.00	
State Treasurer	81.65	
H. Orlando & Son	79.87	
Lund's Transportation	78.15	
Maurice L. Rogers	1,377.00	
John Lucas Tree Expert Co.	507.11	
Winifred Greenlaw	110.70	
Gasoline used in compressor	14.74	
Power Tool Service Center of Maine	12.20	
Allen, Sterling & Lothrop	549.00	
Philip Greenlaw	112.25	
Unexpended to summary	22.52	
		$3,550.00

HEALTH WORK

Receipts

Appropriation	$100.00	
Brought from 1957	72.04	
Windham Health Council	39.75	
		$ 211.79

Expenditures

Frank A. Snell, Inc.	$ 10.98	
Windham Pharmacy	25.40	
H. H. Hay Sons	61.57	
L. C. Andrew	3.84	
Windham P.T.A.	4.25	
Unexpended to 1959	105.75	
		$ 211.79

EQUIPMENT—
EAST WINDHAM FIRE DEPARTMENT

Receipts

Appropriation		$4,500.00

Expenditures

State Treasurer for 1951		
Dodge truck	$ 75.00	
Farrar-Brown Co.	.49	
Walter L. Peavey	1.12	
P. S. Chick & Son Inc.	66.28	
Portland Glass Co.	38.78	
Press Herald-Evening Express	13.44	
Unexpended to 1959	4,304.89	
		$4,500.00

WITHHOLDING TAX

Receipts

Brought from 1957	$ 3,472.86	
From payroll deductions	28,786.93	
		$32,259.79

Expenditures

District Director of Internal Revenue	$28,494.64	
Unexpended to 1959	3,765.15	
		$32,259.79

SOCIAL SECURITY TAX

Receipts

Appropriation	$1,600.00
Brought from 1957	4.52

From payroll deductions	1,606.68	
		$3,211.20

Expenditures

Treasurer of State	$3,163.94	
Unexpended to 1959	47.26	
		$3,211.20

TRUCK #8—1951 FORD PICKUP

Receipts

Credit for work on highways		$ 540.12

Expenditures

Ernest Timmons	$ 8.25	
Rowe Motors Inc.	14.83	
The Varney Agency	23.68	
Farrar-Brown Co.	26.88	
Couri Motor Co.	4.90	
Burns' Esso Station	27.50	
Woodman's Amoco	.50	
John M. Hall	6.01	
Gasoline used	201.30	
Transferred to purchase of new pickup	226.20	
Overdraft from 1957	.07	
		$ 540.12

TRUCK #9—1953 G.M.C.

Receipts

Brought from 1957	$ 16.58	
Credit for work on highways	1,950.00	
		$1,966.58

Expenditures

Gasoline used	$457.28	
Percy M. Hawkes	155.00	
Couri Motor Co.	980.27	
Hercules-Campbell Body Co.	89.23	
The Varney Agency	35.18	
Bailey Auto Supply	1.47	
Ernest Timmons	13.20	
Miner's Service Station	.90	
Stanley Harding	6.25	
Farrar-Brown Co.	79.70	
United Auto Parts Co.	4.57	
Woodman's Amoco	.50	
Soule Glass & Paint Co.	41.76	
R. E. Hall	1.00	
Truck #8	6.00	
The Laib Mfg. Co.	2.50	
McFarland Spring Co.	24.76	
Peerless Welding Co. Inc.	9.69	
Freeman's Welding Supply Co.	9.35	
Gordon's Radio Electrical Service	.85	
W. H. Shurtleff Co.	16.30	
Unexpended to 1959	30.82	
		$1,966.58

TRUCK #10—1956 FORD

Receipts

Brought from 1957	$ 225.04	
Credit for work on highways	2,477.75	
		$2,702.79

Expenditures

Allen's Pine Tree Batteries	$ 15.85
Hercules-Campbell Body Co.	9.50
The Varney Agency	37.62

Farrar-Brown Co.	117.82	
Robert Greenlaw	57.50	
Morris A. Rowe	22.50	
United Auto Parts Co.	4.57	
McFarland Spring Co.	29.28	
Woodman's Amoco	.50	
R. E. Hall	1.00	
Rowe Motors Inc.	79.11	
Alonzo R. Seavey	23.75	
Truck #8	7.08	
L. B. Rogers Co.	4.74	
Palmer Spring Co.	24.46	
W. H. Shurtleff Co.	16.30	
Rich's Esso Servicenter	.50	
Robert Grindle	160.41	
Couri Motor Co.	3.90	
Gasoline used	562.05	
Transferred to purchase of Truck #14	562.95	
Unexpended to 1959	961.40	
		$2,702.79

TRUCK #11—1956 FORD

Receipts

Brought from 1957	$ 94.71	
Credit for work on highways	2,336.13	
		$2,430.84

Expenditures

Rowe Motors Inc.	$393.92
Hercules-Campbell Body Co.	10.00
The Varney Agency	37.62
Farrar-Brown Co.	101.30
Stanley Harding	82.50
Allen's Pine Tree Batteries	19.75

United Auto Parts Co.	5.14	
Williams Bros. Inc.	8.75	
Woodman's Amoco	.50	
R. E. Hall	.50	
Auburn Motor Sales	4.20	
Morrell's Motor Mart	1.50	
Alonzo R. Seavey	5.00	
Morris A. Rowe	10.00	
Truck #8	12.42	
John M. Hall	6.01	
L. B. Rogers Co.	4.43	
Portland Auto Radiator Co.	3.75	
Palmer Spring Co.	68.45	
W. H. Shurtleff Co.	16.30	
Rich's Esso Servicenter	.50	
Truck #14	5.82	
Couri Motor Co.	3.90	
Robert Grindle	154.64	
McFarland Spring Co.	11.56	
Gasoline used	483.09	
Transferred to purchase of Truck #14	305.95	
Unexpended to 1959	673.34	
		$2,430.84

TRUCK #12—1958 INTERNATIONAL

Receipts

Credit for work on highways	$2,600.13

Expenditures

International Harvester Co.	$ 45.73
The Varney Agency	40.11
Clifford L. Jackson	71.25
Farrar-Brown Co.	91.48
Seavey's Calso Garage	1.15
United Auto Parts Co.	4.62

Woodman's Amoco	.50	
W. H. Shurtleff Co.	16.30	
Rich's Esso Servicenter	.50	
Overdraft from 1957	572.11	
Transferred to purchase of Truck #14	354.90	
Gasoline used	488.54	
Unexpended to 1959	912.94	
		$2,600.13

TRUCK #14—1958 CHEVROLET PICKUP

Receipts

Credit for work on highways	$ 239.76

Expenditures

Farrar-Brown Co.	$27.80	
Robert Grindle	55.96	
Gray Garage	9.47	
The Varney Agency	.50	
Gulf Oil Corp.	6.54	
Gasoline used	64.70	
Unexpended to 1959	74.79	
		$ 239.76

SHOVEL—1956 BUCYRUS ERIE

Receipts

Brought from 1957	$4,046.38	
Credit for work on highways	2,472.00	
Gasoline tax refund	83.59	
		$6,601.97

Expenditures

John M. Hall	$ 141.24
Alonzo R. Seavey	72.50

Ernest Timmons	273.90	
Percy M. Hawkes	42.50	
Robert Greenlaw	17.50	
Morris A. Rowe	27.50	
Clifford L. Jackson	62.50	
Stanley Harding	72.50	
Truck #8	33.30	
Bailey Auto Supply	1.96	
E. Corey & Co.	34.03	
Truck #14	6.00	
Freeman's Welding Supply Co.	54.37	
The Varney Agency	32.18	
Farrar-Brown Co.	104.06	
Frank A. Snell Inc.	135.00	
Morris Sacknoff & Sons	52.50	
Eastern Tractor & Equipment Co.	67.10	
Edwards & Walker Co.	6.91	
Houghton-Arnold Machinery Co.	512.22	
W. H. Shurtleff Co.	16.30	
R. E. Hall	6.00	
Rich's Esso Servicenter	2.60	
Maurice L. Rogers	12.00	
Gasoline used	317.48	
Unexpended to 1959	4,497.82	
		$6,601.97

TRACTOR—1940 CATERPILLAR

Receipts

Brought from 1957	$516.90	
Credit for work on highways	897.50	
Gasoline tax refund	49.94	
		$1,464.34

Expenditures

Allen's Pine Tree Batteries	$ 14.25

The Varney Agency	37.18	
United Auto Parts Co.	9.50	
John M. Hall	42.07	
Ernest Timmons	28.05	
Percy M. Hawkes	15.00	
Robert Greenlaw	66.25	
Clifford L. Jackson	20.00	
Stanley Harding	26.25	
Truck #8	15.00	
Eastern Tractor & Equipment Co.	55.73	
Farrar-Brown Co.	65.66	
Windham Electric Co.	613.00	
Gulf Oil Corp.	17.28	
The Laib Mfg. Co.	10.50	
Truck #10	7.32	
Houghton-Arnold Machinery Co.	74.56	
Maurice L. Rogers	20.00	
Central Maine Power Co.	10.50	
W. H. Shurtleff Co.	16.30	
Gasoline used	161.94	
Unexpended to 1959	138.00	
		$1,464.34

GRADER—1951 TROJAN

Receipts

Brought from 1957	$ 406.17	
Credit for work on highways	1,055.50	
		$1,461.67

Expenditures

Robert Greenlaw	$ 25.00
Percy M. Hawkes	52.50
John M. Hall	51.09
Ernest Timmons	75.90
Clifford L. Jackson	31.25

Stanley Harding	47.50	
Alonzo R. Seavey	20.00	
Files & O'Keefe Co.	108.48	
Allen's Pine Tree Batteries	4.50	
The Varney Agency	38.18	
Williams Bros. Inc.	14.21	
Motor Supply Inc.	6.60	
United Auto Parts Co.	9.51	
Farrar-Brown Co.	111.96	
Truck #8	7.68	
Glenwood Equipment Co.	143.18	
Morrell's Motor Mart	1.00	
Freeman's Welding Supply Co.	2.40	
Leavitt & Parris	21.00	
Gasoline used	193.80	
Unexpended to 1959	495.93	
		$1,461.67

REPAIR OF ROADS

Receipts

Appropriation	$7,000.00	
Misc. receipts	262.94	
Overdraft to summary	224.06	
		$7,487.00

Expenditures

John M. Hall	$530.38
Ernest Timmons	503.25
Percy M. Hawkes	398.75
Robert Greenlaw	398.75
Clifford L. Jackson	350.00
Stanley Harding	413.75
Morris A. Rowe	347.50
Alonzo R. Seavey	185.00
Robert M. Parker	135.00

Town truck #8	145.32	
Town truck #9	294.00	
Town truck #10	261.25	
Town truck #11	203.50	
Town truck #12	222.75	
Town shovel	252.00	
Town tractor	28.00	
Town grader	745.00	
Charles P. Atherton	51.20	
Lester R. Emerson	89.20	
Orville V. Haskell	16.80	
Winifred Greenlaw	47.80	
Portland Rubber Co.	.98	
Farrar-Brown Co.	13.75	
Files & O'Keefe Co.	135.20	
Warren Bros. Roads Co.	30.34	
Leon H. Vail	212.00	
Freeman's Welding Supply Co.	4.71	
E. Corey & Co.	70.91	
C. E. Noyes Co.	14.65	
Koppers Company Inc.	774.00	
L. H. Bradway Inc.	8.32	
H. Orlando & Son	71.33	
Maurice L. Rogers	24.00	
L. B. Rogers Co.	2.76	
Central Maine Power Co.	26.91	
W. H. Shurtleff Co.	81.96	
L. C. Andrew	1.71	
R. E. Hall	2.94	
State Treasurer	16.00	
Transferred to cutting bushes	350.00	
Gasoline used in Case loader	20.24	
Gasoline used in compressor	5.09	
		$7,487.00

CUTTING BUSHES

Receipts

Appropriataion	$1,000.00	
From Repair of Roads, 5%	350.00	
From Bridges & Culverts, 5%	150.00	
Overdraft to summary	136.33	
		$1,636.33

Expenditures

John M. Hall	$240.40	
Ernest Timmons	181.50	
Percy M. Hawkes	201.25	
Robert Greenlaw	150.00	
Clifford L. Jackson	157.50	
Stanley Harding	178.75	
Morris A. Rowe	223.75	
Alonzo R. Seavey	125.00	
Town truck #8	27.12	
Town truck #14	10.80	
R. E. Hall	27.39	
Paul J. Anderson, Jr.	46.92	
Edwards & Walker Co.	17.79	
L. B. Rogers Co.	.71	
Files & O'Keefe Co.	40.00	
H. E. Vaughan	7.45	
		$1,636.33

BRIDGES AND CULVERTS

Receipts

Appropriation		$3,000.00

Expenditures

John M. Hall	$308.00	
Ernest Timmons	292.05	

Percy M. Hawkes	267.50	
Robert Greenlaw	230.00	
Clifford L. Jackson	216.25	
Stanley Harding	195.00	
Morris A. Rowe	241.25	
Alonzo R. Seavey	181.25	
Robert M. Parker	10.00	
Town truck #14	21.00	
Town truck #8	57.84	
Town truck #9	6.00	
Town truck #11	5.50	
Town tractor	10.50	
New England Metal Culvert Co.	158.71	
Richardson Dana & Co.	241.32	
Edwards and Walker Co.	43.94	
L. C. Andrew	4.61	
H. E. Vaughan	22.43	
Maine Rentall Co.	2.00	
Freeman's Welding Supply Co.	12.36	
Files & O'Keefe Co.	74.00	
Power Tool Service Center of Maine	12.20	
L. B. Rogers Co.	3.86	
Maurice L. Rogers	30.00	
Central Maine Power Co.	24.33	
Wirthmore Stores	2.56	
Farrar-Brown Co.	.53	
E. Woodard Payne	20.00	
R. E. Hall	24.25	
Knowlton Machine Co.	1.75	
L. H. Bradway, Inc.	9.60	
W. H. Shurtleff Co.	10.70	
Gasoline used in compressor	17.86	
Gasoline used in loader	10.10	
Transferred to cutting bushes	150.00	
Unexpended to summary	80.75	
		$3,000.00

TARRING TOWN ROADS

Receipts

Appropriation	$12,000.00	
F. L. Jameson	9.00	
L. B. Rogers	25.25	
L. C. Andrew	220.32	
A. W. Kilgore	26.40	
James R. Pratt	614.90	
		$12,895.87

Expenditures

John M. Hall	$ 166.77
Ernest Timmons	193.05
Percy M. Hawkes	136.25
Robert Greenlaw	168.75
Clifford L. Jackson	140.00
Stanley Harding	128.75
Morris A. Rowe	153.75
Alonzo R. Seavey	133.75
Robert M. Parker	18.75
Town truck #8	69.66
Town truck #9	130.00
Town truck #10	184.25
Town truck #11	182.88
Town truck #12	193.88
Town shovel	224.00
Town grader	30.00
Gasoline used in power broom	22.80
The Varney Agency	32.18
Files & O'Keefe Co.	97.10
Koppers Company Inc.	8,537.70
Winifred Greenlaw	174.60
Maurice L. Rogers	12.00
United Auto Parts Co.	8.03

Unexpended to summary	1,756.97	
		$12,895.87

STATE AID ROAD #7 CONSTRUCTION (FALMOUTH ROAD)

Receipts

Appropriation	$2,932.00	
State Treasurer	2,932.00	
Overdraft to sumary	325.54	
		$6,189.54

Expenditures

John M. Hall	$ 330.56
Ernest Timmons	381.15
Percy M. Hawkes	242.50
Robert Greenlaw	318.75
Clifford Jackson	245.00
Stanley Harding	201.25
Morris A. Rowe	263.75
Alonzo R. Seavey	156.25
Robert M. Parker	8.75
Town truck #9	208.00
Town truck #10	203.50
Town truck #11	231.00
Town truck #12	360.25
Town shovel	572.00
Town tractor	315.00
Town grader	39.00
Maurice L. Rogers	24.00
Stanley V. Hall	25.00
New England Metal Culvert Co.	123.01
Morrill's Coal and Grain Co.	21.15
Eastern States Farmers Exchange	10.20
Carroll P. Lamb	320.20
Carl H. and Bertha M. Varney	25.00

Lester R. Emerson	162.00	
C. P. Atherton	26.60	
Orville V. Haskell	6.00	
Lund's Transportation	15.75	
Ralph W. and Wilhelmina R. McMillan	2.00	
Winifred Greenlaw	5.90	
Koppers Company Inc.	1,346.02	
		$6,189.54

TOWN ROAD IMPROVEMENT FUND (POPE ROAD)

Receipts

State Treasurer	$7,949.02	
Transferred from Permanent Improvement of Town Roads	2,796.33	
		$10,745.35

Expenditures

John M. Hall	$ 610.02
Ernest Timmons	643.50
Percy M. Hawkes	523.75
Robert Greenlaw	598.75
Clifford L. Jackson	505.00
Stanley Harding	485.00
Morris A. Rowe	522.50
Alonzo R. Seavey	466.25
Lawrence E. Smith	252.00
Town truck #9	412.00
Town truck #10	462.00
Town truck #11	442.75
Town truck #12	533.50
Town shovel	932.00
Town tractor	276.50
Town grader	57.00

New England Metal Culvert Co.	1,302.10	
Dixon Bros.	7.76	
Maurice L. Rogers	48.00	
Lund's Transportation	47.42	
Winifred Greenlaw	12.80	
Lawrence M. and Annie S. Verrill	314.60	
Cleo M. Brown	526.40	
Alonzo R. Seavey, gravel	352.20	
L. C. Andrew	51.74	
Orville V. Haskell	40.00	
Blue Rock Quarry	78.90	
Bancroft & Martin Rolling Mills Co.	36.51	
Robert M. Parker	204.40	
		$10,745.35

PERMANENT IMPROVEMENT OF TOWN ROADS

Receipts

Appropriation	$5,000.00

Expenditures

(NASH ROAD)

John M. Hall	$ 60.10
Ernest Timmons	61.05
Percy M. Hawkes	16.25
Robert Greenlaw	48.75
Clifford L. Jackson	10.00
Stanley Harding	46.25
Morris A. Rowe	51.25
Robert M. Parker	15.00
Town truck #8	24.60
Town truck #9	10.00
Town truck #10	49.50
Town truck #11	44.00
Town truck #12	33.75
Town shovel	84.00

Town tractor	38.50	
New England Metal Culvert Co.	114.90	
Maurice L. Rogers	24.00	
Lund's Transportation	81.12	
C. P. Atherton	7.80	
Lester R. Emerson	25.20	
Gasoline used in air compressor	9.06	
		$ 857.08

(Ma Smith Road)

John M. Hall	$120.20	
Ernest Timmons	132.00	
Percy M. Hawkes	80.00	
Robert Greenlaw	108.75	
Clifford L. Jackson	80.00	
Stanley W. Harding	50.00	
Morris A. Rowe	71.25	
Alonzo R. Seavey	93.75	
Town truck #8	21.30	
Town truck #9	32.00	
Town truck #10	33.00	
Town truck #11	44.00	
Town truck #12	44.00	
Town shovel	64.00	
Town tractor	64.00	
New England Metal Culvert Co.	85.20	
Edwards & Walker Co.	7.76	
Winifred Greenlaw	191.10	
Maurice L. Rogers	24.00	
		$1,346.31
Transferred to Town Road Improvement Fund		2,796.33
Unexpended to summary		.28
		$5,000.00

SNOW AND ICE REMOVAL

Receipts

Appropriation	$15,000.00	
State Treasurer	4,486.95	
Misc. receipts	80.55	
Overdraft to summary	1,601.24	
		$21,168.74

Expenditures

John M. Hall	$1,027.70
Ernest Timmons	1,197.90
Percy M. Hawkes	947.50
Robert Greenlaw	1,123.75
Clifford L. Jackson	861.25
Stanley Harding	860.00
Morris A. Rowe	848.75
Alonzo R. Seavey	626.25
Ernest Stone	55.00
Philip Greenlaw	185.00
Robert M. Parker	67.50
Charles Hall	112.50
Charles D. Libby	18.75
Royal Edwards	98.75
Stanley Thompson	5.00
Truck #8	69.90
Truck #9	768.00
Truck #10	1,160.50
Truck #11	1,080.75
Truck #12	1,086.25
Truck #14	196.14
Town shovel	204.00
Town grader	167.00
Town tractor	70.00
Lawrence Bros.	.57
Files & O'Keefe Co.	1,461.70

H. E. Vaughan	7.01
E. Corey & Co.	342.35
L. B. Rogers Co.	9.78
Freeman's Welding Supply Co.	87.83
The Varney Agency	81.87
Central Maine Power Co.	140.22
Farrar-Brown Co.	273.55
C. R. Tandberg	54.50
Maurice L. Rogers, contract	2,437.50
Maurice L. Rogers, plowing unaccepted roads	275.00
Maurice L. Rogers, moving equipment	24.00
Bailey Auto Supply	4.24
Megquier & Jones Co.	12.25
Morrill's Coal & Grain Co.	71.74
Leon H. Vail	213.00
East Windham Volunteer Fire Dept.	35.00
W. H. Shurtleff Co.	1,020.93
Wirthmore Stores	4.05
Edwards and Walker Co.	62.47
Maine Central Railroad Co.	936.00
M. Silver & Sons	17.40
State Treasurer	18.90
F. L. Johnston Inc.	60.63
Orville V. Haskell	199.80
L. C. Andrew	39.05
United Auto Parts Co.	16.86
T. W. Dick Co.	230.18
Fullers Inc.	11.80
Congdon Transportation	5.41
A. R. Wright Co.	72.90
Waverly Heating Supply Co.	56.49
Gasoline used in loader	45.62
	$21,168.74

TARRING SCHOOL ROADS

Receipts

Appropriation	$1,000.00

Expenditures

John M. Hall	$ 15.03	
Ernest Timmons	16.50	
Percy M. Hawkes	12.50	
Robert Greenlaw	12.50	
Clifford L. Jackson	17.50	
Stanley Harding	18.75	
Morris A. Rowe	35.00	
Alonzo R. Seavey	23.75	
Town truck #8	8.94	
Town truck #9	14.00	
Town truck #10	19.25	
Town truck #11	19.25	
Town truck #12	19.25	
Town shovel	16.00	
Koppers Company Inc.	390.60	
Winifred Greenlaw	12.10	
Gasoline used in power broom	3.78	
Unexpended to summary	345.30	
		$1,000.00

SNOW REMOVAL ON STATE HIGHWAYS

Receipts

Appropriation	$ 695.20

Expenditures

State Treasurer	$ 695.20

NEW PICKUP TRUCK—PURCHASE OF

Receipts

Gray Garage, allowance on 1951

Ford pickup	$ 494.55	
Transferred from truck account	1,450.00	
		$1,944.55

Expenditures

Gray Garage, for 1958 Chevrolet ½-ton pickup (#14)		$1,944.55

TOWN POOR

Receipts

Appropriation	$6,000.00	
State Treasurer, Nursing Home Care	342.35	
Overdraft to summary	94.79	
		$6,437.14

Expenditures

Charles H. Merrill		
Charles Varney	$18.00	
Eugene Nelson	54.00	
		$ 72.00
Aid to Dependent Children Case No. 3		
Town of Camden	4.50	
Geo. C. Frye Co.	21.60	
		$ 26.10
Veteran No. 2		
Town of Gray		$ 221.43
Old Age Assistance Case No. 2		
Mrs. Ray W. Grant	120.00	
Robert W. Dolby	14.00	
S. J. Catir	24.06	
		$ 158.06

Arthur E. Cobb		
A. R. Wright Co.	23.35	
Elwin Hawkes	21.28	
C. E. Thayer	38.28	
		$ 82.91
Old Age Assistance Case No. 8		
Nellie P. Bennett	40.00	
Windham Pharmacy	4.00	
S. R. Branson, M.D.	19.00	
		$ 63.00
Louis A. Sawyer		
City of Westbrook		$ 106.20
Walter Cram		
City of Portland		$ 132.00
Old Age Assistance Case No. 1		
Sprague's Home for the Aged	160.00	
Hood's Drug Store	3.00	
Welch's Pharmacy	29.00	
Robert W. Dolby	10.00	
Shenandoah Nursing Home	210.03	
		$ 412.03
Veteran No. 3		
Town of Standish	177.38	
Windham Center Grocery	30.64	
Windham Pharmacy	27.75	
C. E. Thayer	45.25	
Richard C. Wright, D.O.	120.50	
S. R. Branson, M.D.	4.00	
Clifford Freeman	10.00	
		$ 415.52
Veteran No. 7		
H. H. Boody Co.		$ 24.94
Old Age Assistance Case No. 6		

Windham Pharmacy	174.98	
S. R. Branson, M.D.	51.00	
Nellie P. Bennett	90.71	
		$ 316.69
Old Age Assistance Case No. 9		
Windham Pharmacy	46.12	
S. R. Branson, M.D.	14.00	
Richard C. Wright, D.O.	32.00	
Portland Clinical Laboratory	4.00	
Eugene Nelson	18.00	
		$ 114.12
Old Age Assistance Case No. 4		
S. R. Branson, M.D.	49.00	
Windham Pharmacy	90.76	
Nellie P. Bennett	15.00	
		$ 154.76
Harry B. Jefferds		
Eugene Nelson		$ 18.00
Veteran No. 6		
Town of Gray		$ 99.68
Annie Morrill		
S. R. Branson, M.D.	177.00	
Charles J. Bouffard	6.00	
Old Tavern Farm	23.67	
Windham Pharmacy	64.53	
H. E. Vaughan	40.53	
Central Maine Power Co.	16.91	
S. J. Catir	18.08	
Portland Water District	18.00	
Jordan's Store	44.06	
Joseph Krafft	12.00	
C. T. Seavey	101.02	
L. B. Rogers Co.	.10	
Robert W. Dolby	16.00	

Dodge Oil Co. Inc.	9.00	
Mercy Hospital	19.00	
Westbrook Hospital	117.60	
L. C. Andrew	.44	
Mrs. LeRoy James	260.00	
Nellie P. Bennett	72.00	
		$1,015.94
James M. Esty		
Dodge Oil Co.	131.11	
C. E. Thayer	397.47	
R. B. Love, M.D.	50.00	
Windham Pharmacy	1.00	
Maine Medical Center	307.25	
Oakhurst Dairy	24.92	
Robert W. Dolby	10.00	
Central Maine Power Co.	20.13	
Barden Drug Co.	105.00	
Catir's	19.95	
		$1,066.83
Wallace Black		
Town of Gorham		$ 12.97
Veteran No. 1		
S. R. Branson, M.D.	264.00	
Windham Pharmacy	285.26	
City of Westbrook	41.35	
O. K. Day, D.O.	4.00	
C. E. Thayer	35.10	
Louis A. Sawyer	15.00	
Charles Varney	9.00	
C. W. Gates, M.D.	5.00	
		$ 658.71
Aid to Dependent Children Case No. 2		
Knight & Gale	160.34	
Windham Pharmacy	604.96	

Elwin H. Hawkes	14.13	
S. R. Branson, M.D.	237.00	
Paul Maier, M.D.	5.00	
		$1,021.43
Veteran No. 10		
A. R. Wright Co.	25.85	
Charles Varney	9.00	
Windham Center Grocery	42.03	
		$ 76.88
Larry Cobb		
C. E. Thayer	74.00	
Robert M. Burns, M.D.	20.00	
Knight & Gale	23.05	
Windham Pharmacy	22.50	
Clifford Freeman	10.00	
Patsy's	17.39	
		$ 166.94
		$6,437.14

AID TO DEPENDENT CHILDREN

Receipts

Appropriation		$2,000.00

Expenditures

Treasurer of State	$1,585.62	
Unexpended to summary	414.38	
		$2,000.00

OTHER TOWN'S POOR

Receipts

Town of Casco	$681.42
Town of Pownal	95.71

Town of Hiram	27.98	
Town of Rockport	79.92	
Town of Phippsburg	136.09	
Town of Standish	15.69	
Reimbursement by individual	65.31	
Due from Town of Casco	133.08	
Due from Town of Porter	27.49	
		$1,262.69

Expenditures

Fred B. Jones, Sr.		
Patsy's	$ 7.76	
Clifford Freeman	8.90	
C. E. Thayer	10.83	
		$ 27.49
Veteran No. 4		
C. E. Thayer	451.30	
Windham Pharmacy	25.00	
S. R. Branson, M.D.	51.00	
Harold E. Libby, M.D.	5.00	
Dr. O. K. Day	4.00	
Sears Roebuck & Co.	32.81	
		$ 569.11
Aid extended individual who reimbursed the town		
H. H. Boody Co.		$ 65.31
Clara Stanley		
Parker's I.G.A. Store	17.98	
H. H. Boody Co.	10.00	
		$ 27.98
Old Age Assistance Case No. 5		
Nellie P. Bennett	90.71	
S. R. Branson, M.D.	4.00	

Windham Pharmacy	1.00	
		$ 95.71
Veteran No. 9		
Windham Pharmacy		$ 15.69
Elsie M. Harford		
Ledgeland Market	79.89	
Health Rexall Drug	36.20	
Dr. O. K. Day	20.00	
		$ 136.09
Herbert Bryant		
Ledgeland Market		$ 79.92
Veteran No. 12		
Patsy's	172.92	
C. E. Thayer	22.79	
Knight & Gale	41.68	
Harold E. Libby, M.D.	8.00	
		$ 245.39
		$1,262.69

STATE POOR

Receipts

State Treasurer	$162.01	
Due from State	277.11	
		$ 439.12

Expenditures

Veteran No. 5		
C. E. Thayer	$104.29	
Clifford Freeman	10.00	
Patsy's	19.99	
		$ 134.28

Veteran No. 8		
H. H. Boody Co.		$ 20.58
Morris W. Throckmorton		
C. E. Thayer	146.67	
S. J. Catir	23.65	
		$ 170.32
Francis N. Abbott		
C. E. Thayer	46.65	
Patsy's	27.19	
Clifford Freeman	31.10	
		$ 104.94
Veteran No. 11		
Eugene Nelson		$ 9.00
		$ 439.12

INSURANCE

Receipts

Appropriation	$600.00	
The Varney Agency	28.29	
Overdraft to summary	.44	
		$ 628.73

Expenditures

Frank A. Snell, Inc.:		
Fire insurance, North Windham Fire Station	$ 68.15	
Fire insurance, South Windham Fire Station	37.01	
Fire insurance, fire trucks	25.20	
Cash insurance	70.50	
Fire insurance, storage shed	36.79	
Fire insurance, tractor house	14.71	
The Varney Agency:		

Public liability and property damage, fire trucks	291.51	
Fire insurance, South Windham fire station	39.95	
Fire insurance, Highway Dept. barn	33.41	
Fire insurance, Bean cottage	11.50	
		$ 628.73

PUBLIC LIBRARIES

Receipts

Appropriation		$ 200.00

Expenditures

Windham Center Library Association	$100.00	
South Windham Library Association	100.00	
		$ 200.00

LICENSES

Receipts

From victualers	$ 9.00

Expenditures

Unexpended to summary	$ 9.00

RAILROAD AND TELEGRAPH TAX

Receipts

State Tresaurer	$ 38.80

Expenditures

Unexpended to summary	$ 38.80

BANK STOCK TAX

Receipts

State Treasurer		$ 198.56

Expenditures

Unexpended to summary		$ 198.56

POPEVILLE BRIDGE—RECONSTRUCTION

Receipts

Brought from 1957		$24,975.00

Expenditures

Treasurer of State	$24,119.98	
Unexpended to summary	855.02	
		$24,975.00

WORKMEN'S COMPENSATION

Receipts

Appropriation		$1,000.00

Expenditures

The Varney Agency	$792.06	
Unexpended to summary	207.94	
		$1,000.00

INTEREST

Receipts

Appropriation	$4,100.00	
Interest on 1958 taxes	100.17	
Interest on tax deeds and liens	288.16	
		$4,488.33

Expenditures

Canal National Bank, temporary loans	$ 441.69	
Canal National Bank, debt	3,897.40	
W. Robert Dinneen	14.38	
Unexpended to summary	134.86	
		$4,488.33

AREA DEVELOPMENT COUNCIL

Receipts

Appropriation	$ 400.00

Expenditures

Greater Portland Area Development Council	$ 400.00

NEW HEATING BOILER—TOWN OFFICE

Receipts

Appropriation	$1,222.00

Expenditures

Lawrence Bros.	$1,220.10	
Unexpended to summary	1.90	
		$1,222.00

COUNTY TAX

Receipts

By assessment	$11,088.00

Expenditures

Ellie K. Hawes, County Treasurer	$11,088.00

STATE TAX

Receipts

By assessment	$63,800.00

Expenditures

Credited to 1958 tax commitment		$63,800.00

TEMPORARY LOANS

Receipts

Canal National Bank		$110,000.00

Expenditures

Canal National Bank		$110,000.00

TOWN DEBT

Receipts

Appropriation		$25,000.00

Expenditures

Canal National Bank:		
Arlington school note	$10,000.00	
John A. Andrew and Field-Allen school note	10,000.00	
Popeville Bridge note	5,000.00	
		$25,000.00

ADVERTISING WINDHAM

Receipts

Appropriation		$ 150.00

Expenditures

State of Maine Publicity Bureau	$100.00	
Sebago-Long Lakes Region Association	50.00	
		$ 150.00

MEMORIAL DAY

Receipts

Appropriation		$ 125.00

Expenditures

Loring, Short & Harmon, flags	$35.87	
Field-Allen Post #148 American Legion	89.13	
		$ 125.00

CARE OF SHADE TREES

Receipts

Appropriation		$1,000.00

Expenditures

Babbidge Bros.	$960.00	
Archie C. Laffin	33.75	
Unexpended to summary	6.25	
		$1,000.00

OVERLAY ACCOUNT

Receipts

By assessment	$1,615.12

Expenditures

Unexpended to summary	$1,615.12

BERTHA W. LEGROW CEMETERY TRUST FUND

Receipts

Bertha W. LeGrow	$ 200.00

Expenditures

Deposited in Maine Savings Bank	$ 200.00

EXCISE TAX—1958

Receipts

Brought from 1957	$26,644.28	
Cash to Treasurer	22,048.80	
		$48,693.08

Expenditures

Harold S. Jones, refund	$ 26.90	
Joseph A. Lefebvre, refund	1.00	
Credited to 1958 tax commitment	26,644.28	
Unexpended to 1959	22,020.90	
		$48,693.08

EXCISE TAX—1959

Receipts

Cash to Treasurer	$5,569.59

Expenditures

Unexpended to 1959	$5,569.59

SUPPLEMENTAL TAX

Receipts

Assessment	$ 194.51

Expenditures

Unexpended to summary	$ 194.51

ACCOUNTS RECEIVABLE

Due from State, poor account	$277.11	
Due from Town of Casco	133.08	
Due from Town of Porter	27.49	
		$ 437.68

GASOLINE ACCOUNT

Receipts

Credit for gasoline used in town highway equipment	$3,090.44	
Balance to 1959	134.77	
		$3,225.21

Expenditures

Gulf Oil Corp.	$3,009.07	
Balance from 1957	216.14	
		$3,225.21

TOWN DUMP

Receipts

Appropriation	$1,200.00	
Town of Raymond	800.00	
Overdraft to summary	98.04	
		$2,098.04

Expenditures

John I. James	$860.00
John M. Hall	63.11
Ernest Timmons	70.95
Percy M. Hawkes	58.75
Robert Greenlaw	60.00
Clifford L. Jackson	47.50
Stanley Harding	60.00
Morris A. Rowe	43.75
Alonzo R. Seavey	20.00
Lawrence E. Smith	24.00
Robert M. Parker	7.50
Truck #8	22.68
Truck #9	76.00

Truck #10	104.50	
Truck #11	82.50	
Truck #12	104.50	
Town shovel	124.00	
Town tractor	95.00	
Town grader	17.50	
C. P. Atherton	30.80	
Lester Emerson	25.20	
Carroll P. Lamb	30.80	
Cleo M. Brown	23.60	
Maurice L. Rogers	24.00	
Winifred Greenlaw	21.40	
		$2,098.04

ABATEMENTS

Receipts

Appropriation		$ 300.00

Expenditures

Arthur L. Stover, error	$ 11.87	
Hobart Rogers, non-resident	3.00	
Henry Irish, non-resident	3.00	
Richard M. Binswanger, deceased	3.00	
Trygve Tandberg, over 70 years of age	3.00	
Harry J. Lombard, exempt veteran	3.00	
Henry P. McKenney, error	4.75	
Alonzo H. Hodgdon, exempt veteran	3.00	
Harry M. Plummer, Jr., non-resident	5.38	
Edgar Varney, error	4.75	
Charles Arey, non-resident	3.00	
Milbron D. Cox, deceased	5.38	
Alfred Flaherty, deceased	5.38	
George A. Grant, deceased	5.38	
Maurice V. Mayberry, residence unknown	5.38	

David Stanley, residence unknown	3.00	
Robert B. Buhelt, non-resident	5.38	
Carlton Nason, Jr., residence unknown	2.38	
William C. Vaughan, deceased	5.38	
Richard Parry, non-resident	3.00	
Royal Burnham, residence unknown	5.38	
Frederick N. Sayward, non-resident	3.00	
Sherwood Cole, not 21 years old	3.00	
William White, residence unknown	5.38	
Joseph R. Young, residence unknown	5.38	
Edwin H. Oliver, residence unknown	3.00	
George E. Shelcuskey, non-resident	5.38	
Unexpended to summary	181.07	
		$ 300.00

CEMETERIES

Receipts

Appropriation	$2,000.00	
Brought from 1957	247.24	
Gasoline tax refund	3.23	
Overdraft to 1959	21.71	
		$2,272.18

Expenditures

John M. Hall	$ 19.54
Ernest Timmons	21.45
Percy M. Hawkes	21.25
Clifford L. Jackson	21.25
Morris A. Rowe	11.25
Royal Edwards	55.00
Edward O. Townsend	295.00
Alonzo R. Seavey	27.50
Lloyd M. Gilman, Jr.	828.75
Robert M. Parker	173.13

Robert M.. Parker, Jr.	42.50
Leander Lamb	231.88
Bertrand Welch	228.75
Town truck #8	3.96
Gasoline used in mowers	10.97
Farrar-Brown Co.	8.78
Edwards & Walker Co.	21.38
Mayberry Cemetery Association	50.00
Harry T. Libby	77.50
Archie C. Laffin	98.14
R. E. Hall	12.84
Wirthmore Stores	2.25
Yerxa's	5.43
L. C. Andrew	3.68
	$2,272.18

TOWN OF WINDHAM—TRUST FUNDS

	Amount of Fund	Interest Balance	Bank Book Balance	Bank Book Number
Cemetery Perpetual Care				
Stephen Hanson	$ 100.00	$ 6.42	$ 106.42	
Margaret Hunnewell	75.00	4.81	79.81	
Chase Cemetery Fund	249.00	15.97	264.97	
S. H. LeGrow	75.00	4.81	79.81	
Margaret Hubbs	350.00	22.45	372.45	
Francis Harris	100.00	6.42	106.42	
Octavia Leighton	150.00	9.62	159.62	
Stephen S. Webb	100.00	6.42	106.42	
Josephine Merrill	50.00	3.20	53.20	
Augusta Leonard	50.00	3.21	53.21	
James H. Hall	150.00	9.62	159.62	
Annie M. Bacon	100.00	6.42	106.42	
	$ 1,549.00	$ 99.37	$ 1,648.37	23035
Thomas L. Smith	600.00	38.44	638.44	23036
Goold Cemetery Fund	500.00	32.05	532.05	23037
Mrs. Cornelius Morrill	300.00	19.19	319.19	23038
Hattie Willey	100.00	6.37	106.37	23039
Lewis Weeks	150.00	9.57	159.57	23040
Lucy A. Allen	200.00	12.78	212.78	23041

Wilbur Smith	200.00	12.78	212.78	23042
Reginald Goodell	1,000.00	63.40	1,063.40	23043
Flora M. Cobb	1,000.00	64.12	1,064.12	23044
Alice S. Woodman	150.00	9.57	159.57	23045
Aubrey S Allen	250.00	15.78	265.78	28150
Zelinda H. Dow	250.00	15.34	265.34	21830
Bertha W. LeGrow	200.00	3.00	203.00	19053
	$ 6,449.00	$ 401.76	$ 6,850.76	
School Funds				
Thomas Varney	200.00	80.85	280.85	23046
Windham School Fund	2,440.00	448.54	2,888.54	7842
	$ 9,089.00	$ 931.15	$10,020.15	
Capital Reserve Fund				
Fire Dept. Equipment	3,000.00	94.20	3,094.20	8923
	$12,089.00	$1,025.35	$13,114.35	

New Cemettery Trust Fund received March 17, 1958, Bertha W. LeGrow, $200.00.

All Cemetery Trust Funds, School Funds and Capital Reserve Fund in Maine Savings Bank, Portland, Maine.

SUMMARY OF APPROPRIATION ACCOUNTS

	Over-drawn	Unex-pended
Railroad and Telegraph tax	$	$ 38.80
Bank stock tax		198.56
Supplemental tax		194.51
General Government		298.00
Civil Defense		51.05
Contingent	62.74	
Zoning Ordinance		66.94
Municipal Planning		100.00
New Heating Boiler—Town Office		1.90
Field-Allen Memorial Field		22.52
Workmen's Compensation		207.94
Fire Department		74.60
Street Lights		64.00
Traffic Lights	5.50	

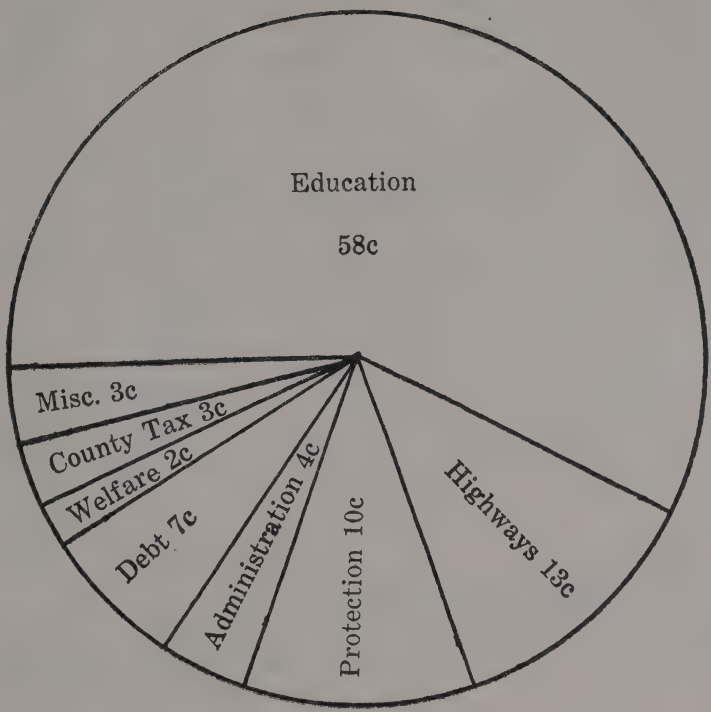

WINDHAM TOWN DOLLAR
1958

Fire Hose		25.00
Repair of Roads	224.06	
Permanent Improvement of Town Roads		.28
Tarring Town Roads		1,756.97
Tarring School Roads		345.30
Bridges and Culverts		80.75
Popeville Bridge		855.02
Cutting Bushes	136.33	
State Aid Road Construction	325.54	
Snow and Ice Removal	1,601.24	
Town Poor	94.79	
Aid to Dependent Children		414.38
School Repairs	252.60	
Town Dump	98.04	
Cemeteries	21.71	
Licenses		9.00
Insurance	.44	
Care of Shade Trees		6.25
Abatements		181.07
Overlay		1,615.12
Interest		134.86
Net Unexpended Balance to Net Debt	3,919.83	
	$6,742.82	$6,742.82

Selectmen's Report

To the Citizens of Windham:

We are pleased to submit herewith our annual report for the fiscal year of 1958.

TAXATION

Appropriations for 1958 increased $31,140.00 over 1957. This increase in appropriations would have produced a tax rate of $115.00 per $1,000 based on the 1957 valuation. All lakeshore property was revalued by the Assessors, the average increase being about 20%. All other real estate was given a flat 20% increase. This resulted in a gain in real estate valuations of $614,000.00 and in a tax rate of $95.00. Property of Veterans and others exempted from taxation by law amounted to $55,460.00 in 1958.

HIGHWAYS

State Aid Road Construction

Construction on the Falmouth Road was continued, 2,450 feet being built and surface treated in 1958. 800 feet built in 1957 was also surface treated this year.

Town Road Improvement Fund

The entire fund was spent on the Pope Road, 1.2 miles being completed with the exception of surface treatment. This construction completes the Pope Road between Windham Hill and State Highway #302.

Permanent Improvement of Town Roads

Part of this appropriation was spent on the Nash and Ma Smith Roads. The remainder was transferred to the construction of the Pope Road.

Tarring Town Roads

56,304 gallons of tar and asphalt were applied on town and school roads in 1958.

Highway Equipment

On October 18th, the 1951 Ford pickup truck was traded for a 1958 Chevrolet pickup. No other changes were made in equipment.

TOWN PROPERTY MAP

Again this year we are requesting funds to procure a property map of the town. Such a map would be of great value to the Assessors and also to individuals as it would show the location and boundaries of every parcel of land in town. Windham is one of the few remaining towns in this area which does not have a map of this kind.

Respectfully submitted,

FREDERICK E. KELLEY
FRED L. JAMESON
JAMES R. PRATT
Selectmen of Windham

Report of Fire Chief

To the Citizens of Windham:

In filing my report as Fire Chief, I wish to thank the inhabitants for their support and cooperation in the past year.

Fires in Windham the past year were below normal, and I want to take this opportunity to congratulate you citizens for being so fire cautious.

Some new equipment was added to your department this year; Scott air packs, tires, boots, a portable pump and other miscellaneous items.

A Navy surplus truck was purchased at a cost of $75.00 and is now being built up for the East Windham Fire Co. We except delivery before March 1, 1959. This should give better fire coverage to that section of Windham.

I recommend you continue to raise the $1,000 for addition to the Capital Reserve Fund for the purchase of new equipment.

In closing, I wish to thank the members of the South and North Windham Companies and their auxiliaries for their support and cooperation in the past year.

Respectfully submitted,

WALTER L. PEAVEY
Fire Chief

Annual Report of Public Health Nurse Windham - 1958

The purpose of the child health conference is to keep the child in maximum health through periodic physical examinations. Continuity of health supervision from infancy through the preschool period prepares the child for entrance into school in the best of health.

There were 12 child health conferences this year. Three hundred thirty-four infants and preschool children attended and 176 completed immunizations against diphtheria, whooping cough, and tetanus, and polio. Only 38 were vaccinated against smallpox. It is just as important for infants and preschool children to be protected against smallpox as it is to prevent diphtheria, whooping cough, and tetanus. Children entering school should have all these immunizations. A large attendance is detrimental to the quality of any child health conference for the parent, child and physician.

There were two immunization clinics in April and May. The total attendance was 674. Sixty-seven completed the immunization against tetanus and boosters were given to 376. Smallpox vaccination was given to 289.

School physical examinations are given to pupils in the third, seventh, ninth, and twelfth year. This year, blood tests were done on 237 pupils with parental consent.

Individual hearing tests were done in November on 213 pupils. There were two suspiciously severe hearing losses. Both pupils were referred to an ear specialist. Through the generosity of a service club a student was provided a hearing aid.

The generalized nursing service embraces all age groups and home visiting is based on the need for in-

terpretation, health education and demonstration of nursing skill.

The Windham Health Council remains active and loyal to all the activities of the community health program.

I wish to thank Doctor Branson, Doctor Burns, school personnel, selectmen, service clubs, Windham Health Council and parents for their support and participation in the health program.

Respectfully submitted,

BEVERLY D. ALLEN, R.N.
Division of
Public Health Nursing

Report of Health Officer and School Physician

The general level of Windham compared favorably with the average for the State with the exception of a moderately sized epidemic of whooping cough which developed in November and December of 1958. Measles, mumps and chicken pox were about at the usual level.

The commercial collection of rubbish and a well-organized dump in North Windham have contributed a great deal toward the health and beauty of our community. There have been very few health nuisances in the town in the past year.

Under the school health program physical examinations were given to those in athletic programs; the students of the third, seventh, ninth and twelfth grades. In May of 1958 tetanus injections and vaccinations were offered to all the pupils in the school system. All children sick or injured on school property were given emergency treatment. The accident insurance offered to school children has been very beneficial and has saved many parents a great deal of money.

Monthly child health conferences have been held under the auspices of the State and the Windham Health Council. Physical examinations and immunizations are given to all children of the preschool level.

I wish to thank the other physicians serving in this community for their help in various health projects—also the State Nurse, Mrs. Beverly Allen, The Windham Health Council and Mr. Horace Maxcy for their contributions to the better health of our town.

Respectfully submitted,

SIDNEY R. BRANSON, M.D.

Report of Windham Planning Board

The Planning Board was created March, 1956, and a brief review is given herewith of the activities since that time.

When this Committee was created, there was also created as a Water Committee to study the feasibility of taking over from the Portland Water District the water system in Windham, excluding the one serving the South Windham area. During 1956, a number of meetings were held by this Committee and also meetings held in conjunction with engineers familiar with water systems and with other small town water districts. It was recommended at the Town Meeting of 1957, not to purchase the system as this Board felt the Portland Water District could more adequately do the work at a lesser cost.

The Town also appointed a Planning Board which consisted of the same members as the Water Committee. We spent a good part of the first year trying to get information of what the Planning Board activities should consist of. It was determined that the Planning Board's primary function was to plan the orderly growth of the Town of Windham. However, we also took on the responsibility of trying to interest new industries to consider Windham as a permanent location.

During 1957 and 1958, a number of firms were shown various locations within the Town of Windham. Through the efforts of the members of the Planning Board, the McDonald Lumber Company located a portion of its mill in North Windham. At the same time, a Mr. Jones became interested in developing the North Windham area and has since put up a metal building which at the present time is being enlarged. At one time, we had a very large, well known manu-

facturer interested in purchasing one of our industrial plants and every effort was made by the Town Selectmen and others to get them to purchase the building and locate in Windham. They finally did not locate there, however, it was a very close situation and for several weeks it looked very definitely as if they were going to locate in Windham.

Members of the Planning Board feel that in order to function properly in the next year, they should have an appropriation from the townspeople of $1,000.00 to be used exclusively for research work.

One job that is very necessary, is to determine how much land is available in Windham when we have a prospective industrialist who wants to locate here. We feel that of all property in the Town of Windham that could be suitable for industrial and business use that the owners should be contacted to determine if they are willing to sell and if so, at what price. This would require the expenditure of some money as it would take a person some little time to determine who the owners were of the property that we are interested in and then there would be a cost of mailing the questionnaire to the owners.

Many Maine communities are really organized to show the prospective business people around their town in the proper manner. We feel that this Board should also be well organized to show prospects what is available in the Town of Windham. This would require a team of two or three men to be ready to meet a prospect in Portland or elsewhere, take him to Windham, show him around, take him out to dinner and try to give him generally a good impression of the Town. At the same time, if he should bring his wife, some of the ladies should be organized to entertain her during the day. She should also be given a luncheon and shown around the Town, to show her what we have for schools, shopping centers, recreational facilities

and how near we are to Portland and its shopping center. To do this, requires some out-of-pocket expense which the Committee feels should be reimbursed out of the appropriation for this Planning Committee.

We feel that the Planning Board should again try to determine the feasibility of zoning the town of Windham. This was voted down at a special town meeting in 1958. The Planning Board feels that there were many people for it and there were many people against it and many of those people who were against that particular zoning ordinance would be for a milder form of zoning. Zoning will have to come to Windham eventually and if the Town people want it, the Planning Board could help plan the orderly growth of the Town and at the same time work out zoning that would be agreeable to the Town people.

This above, is what your Planning Board has accomplished and what it hopes to do in the future years.

HIRAM A. GRATRIX
Chairman Planning Board

Report on Civil Defense and Public Safety

Civil Defense in the Town of Windham is like Civil Defense throughout the country, first it's hot and then cold. I believe the greatest cause of this condition is primarily due to world conditions. When Russia threatens the rest of the world with either hot or cold wars, people begin to worry and when the threats change to smooth talks, people return to their natural state.

C. D. in Windham I am happy to report has been and still is holding its own. There are one hundred and fifty people who have seen it as their duty to register for C. D. work and with these patriotic citizens as a nucleus, I am confident that we could give a good account of ourselves should the necessity arise.

With the ever growing population in Windham there is all the more need for responsible citizens to take part in the Civil Defense organization. We have a fine trained Reserve Police Unit ready and willing should the occasion arise. They meet every Monday night at the High School Workshop. Under the capable leadership of the late Burleigh Brume who was as enthusiastic a Civil Defense member as could be found in the State of Maine, they have become proficient in all types of Police work, First Aid and Radiological Monitoring. The Fire Departments are automatically under Civil Defense and Public Safety in case of an emergency.

We have a fine group of men which head-up the Deputy Director positions. Dep. Dir. #1 Roger Crockett. Dep. Dir. #2 Walter Peavey. Dep. Dir. #3 Arnold Sicialiano, and Dep. Dir. #4 Horace Maxcey. These are all important stations in the Civil Defense set-up

and they all need help with their respective jobs.

The Town of Windham has benefited this past year through the Government Surplus program. Only towns with an active Civil Defense organization can receive these benefits. A truck valued at $900.00 (nine hundred dollars), was secured for $75.00 (seventy-five dollars) for the new East Windham Fire Dept. Sidearms and material valued at over $700.00 (seven hundred dollars) were purchased for $38.00 (thirty-eight dollars). There will be more of these surplus products available during the coming year and you can rest assured that your director will do all he can in this direction.

Your Civil Defense organization has taken part in all County, State and Nation wide tests this past year and will do likewise in the future.

Above all I would like to impress upon every man, woman, and child that should disaster strike either from enemy action or natural causes, your present Civil Defense personnel will do its very best to protect your health and property with what it has to work with. We can improve our organization with your help. YOU NEED CIVIL DEFENSE, CIVIL DEFENSE NEEDS YOU.

Respectfully submitted,

FRANK R. FORBES
Director

Report on Field-Allen Memorial Field Development Association

The Memorial Field Development Association is happy to have this opportunity to report to the citizens of the town of Windham on its activities of the past year.

During 1957, the first year the Association existed, some progress was made to improve the field and the surrounding area. Money was not available to do any major improvements, but members of the committee, by their own efforts, made a start at cutting the bushes adjacent to the field. The wet and muddy areas in the field itself were regraded and reseeded, but this was not enough to produce a decent playing surface. It became obvious that to really accomplish something in improving the field we would need financial help from the town. So an article was put in the Warrant at the Town Meeting last March for an appropriation of $3,500.00. This report will explain what was accomplished with this money.

The logical place to start work on the field was to try to prevent the field from being wet and muddy after every rain. Runoff water from the driveway of the school would flow down onto the field, and because the field is clay and almost level it was impossible for this extra water to either soak into the ground or run off. So a ditch was dug at the foot of the slope between the field and the school to intercept this water before it could flood out onto the field. To provide an outlet for the ditch, it was necessary to continue the ditch along the south boundary of the field. After the ditch was dug it was discovered that it would also drain several springs that previously had been feeding water out under the field. The ditching work was done by

Dick Tandberg at a cost of about $200.00.

Cutting the rest of the bushes seemed like a mountainous task for the members of the committee to do alone, so it was decided to get some men from the reformatory to complete the job. The only cost to the town was to pay the wages of the supervisors, $31.65.

The next thing we tackled was to remove some outcroppings of ledge from the field. The largest hump contained about 100 cubic yards. Maurice Rogers was engaged to dig off the loose ledge on top with a backhoe. The rest of the ledge was then drilled and blasted by employees of the town, using town equipment. After it was blasted it was bulldozed to the back side of the field by Maurice Rogers. In all this operation cost about $520.00 and was spent as follows:

H. Orlando and Sons for drilling equipment, $79.87; Lund's Transportation for dynamite, $78.15; Maurice Rogers for equipment hire, $237.00; and the Town of Windham for gas used in the compressor and labor used for drilling and blasting, $125.00.

To keep the bottom of the drainage ditch dry it was necessary to install a drain tile in the bottom of it. This also helped to keep dry the wettest corner of the field. The John Lucas Tree Expert Co. of Portland was hired to do this work. They dug a small, narrow trench in the bottom of the ditch, furnished and laid in the drain tile and back filled it with screened gravel for about $1.00 per foot or a total of a little over $500.00.

The next phase of the project was to have fill material hauled in to enlarge the field on the west side. Over 2200 cubic yards of sand and gravel were hauled from the Greenlaw pit by Maurice Rogers. This amount, plus the blasted ledge and some other ledge dumped there by the town from a road repair job, widened the field out to about 250 feet. This width is adequate, although not ideal, for a baseball field. Over $110.00 was spent to buy the fill and $1,120 for the

hauling and levelling of it.

The newly filled area needed to be covered with loam before it could be seeded to grass. Dick Tandberg spread 4″ of loam over the area at a cost of about $150.00.

Now the field was ready to be reseeded. Soil samples were taken from the field and sent to the University of Maine to be analyzed for fertilizer and lime requirements. Philip Greenlaw was hired to plow up the field and dress it heavy with manure. He then thoroughly harrowed the field. Next two tons of lime and one ton of fertilizer were purchased from Allen, Sterling and Lothrop and spread on the land. Six hundred pounds of a special mixture of grass seed purchased from the same place, was next planted. Some of the members of the committee, using borrowed equipment, did all the work of spreading the lime and fertilizer and sowing the seed.

The weather this past summer was ideal for growing grass and by fall a nice stand of grass was growing on the field. It grew so much that it required mowing twice during the fall. This mowing cost about $50.00 for labor and $12.00 for repairs to the mower.

Next year we want to move ahead and make the field usable. It is planned to lay out both baseball and softball diamonds on the field. This can be done by placing the home plates at diagonally opposite corners of the field and allowing the outfields to overlap. Permanent backstops will be constructed behind each homeplate. Dugouts will be provided at the baseball diamond. We also want to make a start on some bleachers at the baseball diamond. The bleachers we have in mind are the portable type and with very little additional expense can be used in the high school gym during the winter months for extra seating space for basketball games.

We also want to provide a small paved area in the

space south of the Field Allen School. This is to be a multipurpose area. It will be large enough to be used as a basketball practice court for the junior high boys and girls when weather permits. It can also be used for volleyball playing as well as other sports and games. In the summer time it could be used by the community as a tennis court and perhaps could be made into a skating rink in the winter.

It is estimated that the backstops will cost about $1,500.00, the dugouts $200.00, the bleachers $600.00 and the paved basketball court $1,200.00 for a total of $3,500.00. We are asking for an appropriation of this amount to carry out these plans.

Respectfully submitted,

WILLIAM N. WESTON
President, Memorial Field
Development Association

SCHOOL REPORT

SCHOOL OFFICIALS

Superintending School Committee

Malcolm H. Barto	Term Expires 1959
Virginia A. Andrew	Term Expires 1960
Walter A. Forbes	Term Expires 1961

Superintendent of Schools

Horace P. Maxcy
Office in Town House, Windham Center
Telephone TWinoaks 2-6302

Assistant Superintendent of Schools

Frederick B. King
Attendance Officers
Lawrence R. Allen
Herbert P. Jorgensen

SCHOOL CALENDAR 1958-59

September	1	Labor Day
September	2	Union #15 Teachers' Meeting—Windham
September	3	Schools Open
October	2-3	State Teachers' Convention—Bangor
November	11	Veterans' Day
November	27-28	Thanksgiving Recess
December	19	Schools Close — Christmas Recess Term of 79 days
January	5	Schools Open

January	30	Cumberland County Teachers' Convention—Portland
February	20	Schools Close for Mid-Winter Recess—Term of 35 days
March	2	Schools Open
March	6	Temperance Day—School keeps by state law
April	17	Schools Close for Spring Recess—Term of 35 days
April	27	Schools Open
June	12	Schools Close—Term of 35 days

Report of the Superintendent of Schools

To the Superintending School Committee and Citizens of Windham:

I am pleased to present this report to you on the schools of Windham. May I take this opportunity to express my appreciation for the fine progressive spirit and interest in education which exists in the town and for the cooperation which is continuing to improve the quality of our schools.

The past year has seen two important developments which may well affect our schools in Windham in the present and future. I refer to the Evaluation of our schools by the teachers and a visiting committee and the study of the effects of the Sinclair Education Act which is being made by a committee of our citizens.

The Evaluation which was made of our school program from the sub-primary through the high school gave us a comparison of our school program with good and established school procedures. It is gratifying that our schools did not suffer in the comparison. The report shows that we may feel that the work of our teachers rates with the best and that our entire program is adapted to the needs of our children. This does not mean that we may remain content, for the report contained recommendations for improvement and progress. These recommendations have been already put into effect in our classrooms and the building improvement needs are being done as rapidly as possible.

In connection with the Evaluation Windham High School was visited by a committee of State Education officials to determine if the school could become an Accredited High School. It is gratifying that I am able to report that Windham can and will be an Accredited High School in 1960. The current school budget pro-

vides for an enlarged library to meet the necessary requirements, equipment needs, and the addition of a clinic room. This will assure accreditation for a five-year period, but if that is to be continued beyond that time the changes will necessarily be extensive. As a result of the Evaluation and the standards met Windham High School has been elected to membership in the New England Association of Colleges and Secondary Schools.

The committees appointed to study the effect of the Sinclair Education Act have worked long and hard to develop a report that will give you an exact picture on the operation of the Act to the Town of Windham. I do not at this time wish to anticipate that report, but I would like to point out some of the advantages of consolidation in a School Administrative District as I have observed the results of the committees' efforts.

Educationally a School Administrative District will provide the finest type of elementary program with the special services which are so essential today and a high school program which is designed to meet the needs of all of our youth. The school program as discussed in the committee reports will be second to none.

The proposed building program will take care of the building needs of Windham for ten years and will enable us to use our buildings to better advantage with shorter transportation distances for the small children.

The purpose of the new law was to enable the smaller communities to provide a superior educational program at a cost which the towns could afford. This has been borne out by the study of the finance committee so far. Membership in a School Administrative District would lower the cost of our present program by fifteen percent.

The complete report will be in your hands soon, and I hope you will give real consideration to the advantages to the boys and girls of Windham both now and

in the future.

In closing may I repeat again that good schools only come when the citizens of a town want them and give them their wholehearted cooperation and support.

Respectfully submitted,
HORACE P. MAXCY
Supt. of Schools

Report of the Superintending School Committee

To the Citizens of the Town of Windham:

There are many factors and problems involved in such a program. Most small communities although wanting to offer better programs cannot alone carry School Committee are working toward these desired ends.

We are pleased once again to take this opportunity to present to all citizens a few facts concerning the progress of our schools.

The budget for the past year and this year's budget have been held to a minimum, not including such items as a broader curriculum, added classrooms for a reduced teachers' load, and equipment, until you, the people, have an opportunity to analyze the studies of the Sinclair Act.

We are all aware of the Nation-wide concern with education, to the extent that we should offer courses and facilities not only to suit the needs of our Community, but enable our students to compete on an equal basis with the best schools in the Country. This will mean making our schools more than accredited. It will mean changes and additions in curriculum and teaching staff with a more concentrated schedule. Feeling that the majority of the people of Windham are in accordance with these goals, the Superintendent and the load without extended taxation.

The Sinclair Act was adopted as a possible solution for this problem. If there is a possible solution, it would seem reasonable to investigate in detail all the pros and cons.

To accomplish this, committees comprised of repre-

sentatives of the Administrative Staff, School Committee, and townspeople have thoroughly investigated the population, transportation, curriculum, financial, and building needs of an Administrative District.

Our first joint meeting was held with the Town of Gorham last April. Gorham definitely decided not to consider consolidation with Windham at that time. At a later meeting with the Selectmen, Superintendent and School Committee it was decided that we should first consider the possibility of consolidation with our present Union #15 which consists of the towns of Windham, Raymond, Gray, Casco and New Gloucester. The town of Raymond felt that because of their high valuation they would not care to participate in the studies. Studies by the remaining four towns have continued until the present time.

The findings of all committes will be reported for discussion at a series of open meetings by April. It will be for you to decide the course of action Windham should pursue.

If we are to accomplish a truly excellent school system without the added benefits such as offered through the Sinclair Bill, we will do it only through a much greater financial load.

Respectfully submitted,

MALCOLM H. BARTO
VIRGINIA A. ANDREW
WALTER A. FORBES
Superintending School
Committee

Report of the School Lunch Supervisor

To Superintendent Horace P. Maxcy and the Superintending School Committee:

I submit the following report of the Windham School Lunch Program. The cafeterias were opened the first week of school. We had a very good participation until whooping cough and flu arrived. However, our count came back to an average of 572 per day in January.

A new milk cooler was purchased for the John A. Andrew School. This was needed very much as this school serves over 500 bottles of extra milk a week. Arlington School needs a milk cooler also.

The new tables at the High School are very much appreciated by all; also the new window in the cafeteria.

Government foods sent this year were late in coming. Last month more came in, but no protein foods which are needed to be able to serve a Type A meal and still charge $.25. In September we raised the cost of meals at High School to $.30 because this age group needs larger servings. We hope to be able to keep elementary school lunches still at $.25.

Our store rooms are well stocked, and I should not have to buy any more canned foods this year, just fresh meats, vegetables, and fruits weekly. We have due us from the State, not yet received, $1,439.59, so I hope our account will be in good standing by June.

At this time I wish to thank Mr. Maxcy and the School Committee members for being always willing to give advice and cooperation at any time.

Respectfully submitted,

FLORA B. ALLEN
School Lunch Supvr.

TEACHER LIST

Teacher	1957-58 Third Quarter	1957-58 Fourth Quarter	1958-59 First Quarter	1958-59 Second Quarter
HIGH SCHOOL				
Richard M. Dunn	x	x	x	x
Annie Badger	x	x	x	x
Kenneth R. Gardner	x	x	x	x
Paul M. Folan	x	x	x	x
Gerald E. Dinsmore	x	x	x	x
Myles O'Donnell, Jr.	x	x	x	x
William B. Jordan, Jr.	x	x	x	x
Ashton Atherton	x	x	x	x
Robert L. Hunt	x	x	x	x
Stanley L. Aldrich	x	x	x	x
Robert Southworth	x	x		
John E. Buker			x	x
Ralph V. Niemi	x	x		
Amy E. Willman			x	x
Louis I. Tremblay	x	x	x	x
Keith H. Richardson	x	x	x	x
Arona E. Watson	x	x	x	x
Don L. Green			12 days	
Charles G. Folsom			35 days	x
Mildred H. Black	x	x		
Marguerite L. Ayer			x	x
Frederick E. Kelley	x	x	x	x
Hope Dunn	x	x	x	x
FIELD-ALLEN SCHOOL				
Ronald L. Jacques	x	x	x	x
Kenneth F. Gardner	x	x	x	x
Etta P. Johnson	x	x	x	x
Marion S. Hodgdon	x	x	x	x
Margaret Lord	3 weeks			
Mary B. Carney	5 weeks	x		

Reginald N. Fickett			x	x
Altie Hayden	x	x	x	x
Lucille L. Soper	x	x		
Margaret W. Hart			x	x
J. A. ANDREW SCHOOL				
Frank H. Harrison	x	x	x	x
Phyllis MacDonald	x	x	x	x
Angie True	x	x	x	x
Annie H. Leighton	x	x	x	x
Doris A. Webb	x	x	x	x
Marguerite M. Duplisea	x	x	x	x
Winnifred Hickman	x	x	x	x
Hilda M. Forbes			x	x
Norma Libby	x	x		
ARLINGTON SCHOOL				
Doris M. Gordon	x	x	x	x
Gene A. Moulton			x	x
Hilda M. Forbes	x	x		
Lucy Hayden	x	x	x	x
Emma Fickett			x	x
Pearl Flint	x			
Ruth E. Ross		x		
Isabel Taylor	x	x	x	x
Louise Kennard	x	x	x	x
Hilda Durgin	x	x	x	x
Frances Wescott	x	x	x	x
NEWHALL SCHOOL				
Velma Dunning	x	x		
Lee D. Aldrich			x	x
Bernice Timmons	x	x	x	x
Beulah Campbell	x	x	x	x
FRIENDS SCHOOL				
Phyllis M. Brown	x	x	x	x

Marjorie H. Hay	x	x	x	x

MUSIC

Donna J. Aldrich	x	x	x	x

TABLE OF COMPARATIVE ENROLLMENTS FOR SIX YEARS

School	1953	1954	1955	1956	1957	1958
High School	174	200	210	228	262	270
Field-Allen	148	149	165	158	154	164
Newhall	92	90	79	73	82	89
J. A. Andrew	162	163	201	207	221	240
Arlington	249	243	212	248	228	230
Friends	46	74	73	54	96	83
Total	871	919	941	968	1043	1076

ENROLLMENTS BY GRADES SEPTEMBER 1958

School	SP	1	2	3	4	5	6	7	8	9	10	11	12	pg
Friends	83													
J. A. Andrew		30	29	33	55	93								
Arlington		61	52	61	27		29							
Newhall							89							
Field-Allen								86	78					
High School										81	69	68	50	2
Total	83	91	81	94	82	93	118	86	78	81	69	68	50	2

1958 GRADUATES WINDHAM HIGH SCHOOL

Cedric Arnold Bailey, Jr.
William Henry Burnham
Sharon E. Bushley
Theodore A. Cobb
Jean Karen Cooper
Ronald Francis Lynch
Judith Anne MacDonald
Raymond Jordan McLellan
Elaine Martha Maines
Horace Pierce Maxcy, Jr.

Fern Marie Cummings
Nancy Ann Cyr
Joseph Warren Delan
Mildred Avis Doody
Edward Charles Douglass
Jon Ervin Forbes
Shirley Ann Frank
Marcia Jean Griffin
Carol Hamilton
Lorraine Ann Hamilton
Marie Eunice Hanscom
Joyce Elaine Hawkes
Maryann Elizabeth Hunt
George Clement Jillson
Peter Alvin Larrivee
Chloe Alicia Libby
Norris Neal Noble
Lucinda Packard
Neola Elaine Page
Suzanne Loring Parry
Nancy Ellen Pride
Dorothy Alice Raynor
Lauretta Mae Riley
Clinton Leonard Smith
Ida Ann Smithson
Robert Wayne Smithson
Jere Dean St. Pierre
Sally Anne Strout
Robert Freeman Toms
Patricia Helen Wallace
Alan Clinton Webster
Gary Loring Worthley

HONOR PARTS

Valedictorian	Mildred Avis Doody
Salutatorian	Lauretta Mae Riley
Honor Essayist	Jon Ervin Forbes

WINDHAM SCHOOL BUDGET 1959

	1958 Expenditures	1959 Budget
Teachers		
C. S.	$ 90,156.84	
H. S.	68,403.89	
Pres. Scale		$168,215.00
Increases		7,300.00
Substitutes		1,200.00
Added Music		1,440.00
	$158,560.73	$178,155.00

Janitors		
J. A. A.	$ 2,414.00	$ 1,344.00
Arlington	1,805.00	1,344.00
Friends	325.00	336.00
Field-Allen	1,371.83	1,344.00
Newhall	1,025.00	504.00
High School	5,056.35	5,720.00
Cleaning		1,000.00
	$ 11,997.18	$ 11,592.00
Conveyance		
Drivers	$ 11,891.40	$ 12,300.00
Repairs	2,376.45	2,100.00
Gas and Oil	3,937.51	3,950.00
Tires	995.95	1,000.00
Miscellaneous and New Bus	6,988.66	
Miscellaneous		600.00
New Bus		6,000.00
	$ 26,189.97	$ 25,950.00
Insurance		
Fire	$ 2,215.32	$ 2,550.00
Boiler	164.11	164.00
Bus	568.66	560.00
Miscellaneous	256.99	300.00
	$ 3,204.97	$ 3,574.00
Books		
C. S.	$ 3,119.70	$ 4,300.00
H. S.	2,716.58	2,700.00
	$ 5,836.28	$ 7,000.00
Desk Supplies		
C. S.	$ 4,057.10	$ 4,000.00

H. S.	1,400.55	1,500.00
Office	1,802.39	1,900.00
	$ 7,260.04	$ 7,400.00
General Supplies		
C. S. Jan. Supp.	$ 2,582.33	$ 2,580.00
H. S. Jan. Supp.	640.70	1,000.00
Ind. Arts	1,943.39	1,500.00
Lab.	1,178.00	500.00
Dr. Ed.	86.38	140.00
Home Ec.	500.90	400.00
Comm.	379.57	400.00
Aud.-Vis.	96.21	200.00
Phys. Ed.	15.81	100.00
Music	231.94	240.00
	$ 7,654.59	$ 7,060.00
C. S. Tuition	$ 495.18	$ 1,000.00
Utilities		
C. S. Elec.	$ 3,043.86	$ 3,240.00
H. S. Elec.	1,985.91	2,100.00
C. S. Tel.	531.74	532.00
H. S. Tel.	274.02	275.00
Office Tel.	453.16	455.00
C. S. Water	319.52	380.00
H. S. Water	411.31	411.00
	$ 7,019.52	$ 7,393.00
Fuel		
J. A. A.	$ 1,572.53	$ 1,570.00
Arlington	1,466.82	1,470.00
Friends	429.53	430.00
Field-Allen	896.02	900.00
Newhall	901.36	900.00

Fuel Repairs	282.23	280.00
	$ 5,548.49	$ 5,550.00
High School	$ 2,721.34	$ 2,700.00
Ind. Arts	559.24	560.00
Garage	516.08	515.00
Bldg. Trades	343.83	345.00
Fuel Repairs	231.42	230.00
	$ 4,371.91	$ 4,350.00
Total	$ 9,920.40	$ 9,900.00
School Lunch	$ 38,015.52	
Overdraft from 1957	2,096.84	
	$ 40,112.36	$ 3,000.00
Administration		
Physician	$ 600.00	$ 600.00
Committee	300.00	300.00
Superintendent	2,931.39	3,485.00
Clerk	1,341.69	1,528.00
Clerk	1,039.05	1,274.00
Supervisor	3,580.78	3,187.00
Music	3,265.00	3,187.00
Attendance Officer		40.00
Miscellaneous	16.62	200.00
Evaluation	111.33	
Sch. Bd. Journal	11.00	
	$ 13,196.86	$ 10,614.00

RECEIPTS

	1958	1959
Appropriation	$193,523.00	$203,985.00
State Subsidy	52,404.00	68,252.00
Tuition	3,205.56	900.00
Bus Collections	2,130.51	2,100.00

Office Expense and Misc.	1,959.21	1,900.00
Driver Ed.		500.00
	$253,222.28	$277,637.00

BUDGET SUMMARY

Teachers' Salaries	$178.155.00	
Janitors and Cleaning	11,592.00	
Conveyance	25,950.00	
Insurance	3,574.00	
Books	7,000.00	
Desk Supplies	7,400.00	
General Supplies	7,060.00	
C. S. Tuition	1,000.00	
Utilities	7,393.00	
Fuel	9,900.00	
School Lunch	3,000.00	
Administration	10,614.00	
	$272,638.00	
Plus Overdraft	4,999.09	
	477,637.09	
Less Receipts	73,652.00	
Appropriation Needed		$203,985.00

SPECIAL ACCOUNTS

Vocational

Salaries	$ 9,100.00	
Supplies and Equipment	1,000.00	
Overdraft from 1958	1,502.94	
Estimated expenses		$ 11,602.94
Estimated receipts		
Subsidy	$ 4,250.00	

Profit on house	2,500.00	
		$ 6,750.00
Necessary appropriation		$ 4,850.00
High School Library		**$ 700.00**
Repairs and Equipment		$ 10,000.00

SCHOOL ACCOUNT

Receipts

Appropriation	$174,688.00	
Treas. State of Maine	52,404.00	
Bus Collections	2,130.51	
Tuition (Raymond)	3,205.56	
Miscellaneous	828.73	
		$233,256.80

Expenditures

Overdraft from 1957	$ 4,675.87
Overdraft (Journal V. from Bus Acct.—1957)	197.31
Aldrich, Donna J.	41.41
Aldrich, Lee D.	1,554.85
Aldrich, Stanley L.	3,765.00
Allen, Alvin	1,728.00
Allen, L. Wayne	36.00
Allyn & Bacon, Inc.	345.03
Atherton, Ashton E.	3,820.01
Am. Assn. of School Administrators	20.00
Am. Automobile Assn.	42.62
American Book Co.	401.18
Am. Council on Education	1.55
Am. Education Publications	291.50
American Heritage	10.95

Am. Library Assn.	1.35
Am. Personnel & Guidance Assn.	1.00
Am. School & University	7.00
Am. School Health Assn.	4.00
Am. Technical Society	4.18
Andrew, L. C.	324.26
Atherton, Ashton	7.27
Audio-Visual Center of Maine	68.10
Ayer, Marguerite L.	1,650.00
Badger, Annie	4,327.05
Bailey, Cedric	3,216.88
Bailey, Josephine	55.20
Bailey, Marcia	45.43
Bailey Co., Inc., James	4.38
Bancroft & Martin Rolling Mills Co.	141.78
Barnes & Noble, Inc.	25.14
Barto, Elizabeth	48.00
Berry Paper Co.	11.40
Bicknell Photo Service	1.50
Black, Mildred	2,208.70
Bond Wheelwright Co., The	81.24
Boston Blue Print Co., Inc.	27.67
Boston Music Co., The	12.45
Bradley Co., Milton	154.01
Bradway, Inc., L. H.	10.77
Branson, Dr. Sidney	20.00
Brodhead-Garrett Co.	88.93
Brown Co., Frank M.	233.99
Brown, Phyllis M.	3,086.54
Brown Co., Wm. C.	37.00
Bryant, Costella	55.20
Buker, John E.	1,832.71
Bureau of Publications	24.53
Burgess, Evelyn	168.00
Burrage & Co., H. D.	82.26
California Test Bureau	160.30

Cambosco Scientific Co.	760.57
Campbell, Beulah S.	3,158.23
Carney, Mary	1,116.00
Cascade Paper Co.	297.35
Central Maine Power Co.	5,029.77
Chick & Son, P. S.	300.06
Chute's Express	12.70
Clark, Ruth	12.00
Clark, William	16.87
Cobb Printing Co., H. S.	117.15
College Bindery, The	194.45
College Entrance Book Co., Inc.	254.39
Compton & Co., F. E.	3.75
Conde Nast Publications, Inc., The	1.50
Congdon Transportation	20.95
Cook, Everett & Pennell	32.82
Couri Motor Co.	138.69
Cressey & Allen	11.70
Cumberland Motor Sales, Inc.	6,000.00
Davidson, J. E.	27.20
Day, Anne	144.00
Day, Dr. O. K.	10.00
Delmar Publishers, Inc.	18.04
Denoyer-Geppert Co.	103.30
Dinsmore, Gerald E.	4,287.29
Dixon Brothers	388.57
Documents, Supt. of	10.80
Dodge Oil Co., Inc.	9,406.75
Doghouse, The	19.56
Doggett, Towers	3.82
Dunn, Hope	2,338.75
Dunn, Richard M.	5,055.93
Dunning, Velma	1,728.38
Duplisea, Marguerite	3,076.94
Durgin, Hilda	3,021.76
Eastern News Co., The	49.30
Dep't. of Education (Baltimore, Md.)	8.00

Educational Record Sales, Inc.	79.67
Educational Testing Service	2.00
Educators Progress Service	13.00
Edwards & Walker Co.	25.18
Elder, James	9.10
Emery Waterhouse Co.	596.51
Eye Gate House Inc.	4.00
Farrar-Brown Co.	1,119.40
Fickett, Emma	1,496.12
Fickett, Reginald	1,480.71
Field Enterprises Educational Corp.	54.32
Flint, Pearl	611.11
Fogg, Raymond	114.02
Folan, Paul M.	4,432.76
Follett Publishing Co.	63.80
Folsom, Charles G.	1,511.20
Forbes, Hilda	3,158.23
Forbes, William	414.00
Franklin Shops	1.18
Friden Calculating Machine Co., Inc.	45.00
Frost, Edith	64.65
Gardner, Kenneth F.	3,177.86
Gardner, Kenneth R.	3,792.79
Garrard Press, The	17.32
General Biological Supply House	33.01
Gilmore, John V.	6.00
Ginn & Company	939.71
Gledhill Bros., Inc.	10.30
Globe Ticket Co. of N. E.	38.62
Gordon, Doris M.	3,050.81
Gordan's Radio Elec. Service	6.93
Gorham Hardware Co.	13.07
Gould-Farmer Co.	72.68
Grant Co., W. T.	17.00
Green, Don L.	2,644.44
Gulf Oil Corporation	3,739.14
Hale & Co., E. M.	45.24

Hall, Russell	8.30
Hammett Co., J. L.	236.22
Hammond & Co., C. S.	108.59
Hansen, Elmer H.	340.00
Harcourt, Brace & Co.	16.39
Harmar Co., Inc., The	49.00
Harris Co., The	6.95
Harris Oil Co.	36.40
Harrison, Frank H.	3,730.20
Hart, Margaret	1,353.77
Hay, Marjorie	2,472.76
Hayden, Altie	3,690.00
Hayden, Lucy	3,326.94
Hayden, Madeline R.	44.00
Hays Sons, H. H.	45.60
Heath & Co., D. C.	281.62
Hews Body Co., The	11.43
Hickman, Winnifred A.	3,226.94
Hinkson Paper Co.	200.27
Hodgdon, Marion	3,265.00
Holcomb Mfg. Co., J. I.	1,459.72
Holt & Co., Inc., Henry	107.43
Houghton Mifflin Co.	567.28
Hudson Pulp & Paper Corp.	258.62
Hunt, Philip A.	3,262.00
Hunt, Robert	4,833.16
Hunt, Thelma	32.00
Industrial Arts Supply Co.	12.35
Ingalls, Harry C.	1,760.00
International Harvester Co.	10.67
Interstate Printers & Publishers Co.	4.74
Iowa State College Press	7.74
Iroquois Publishing Co., Inc.	24.15
Jackson, Marion	258.00
Jacques, Ronald L.	4,267.54
Jillson, Ephraim	3,295.25
Jillson's Automotive Co.	4.50
Johnson, Etta P.	3,422.37

Johnson Supply Co.	85.05
Jordan, William B., Jr.	4,226.94
Jorgensen, Herbert P.	2,490.60
Kemball Music Co.	18.95
Kennard, Louise M.	3,226.94
Kinsman & Co., Inc., H. S.	297.17
Kittle Publishing Co.	18.00
Knight & Son, Inc., L. W.	3.93
Lamb, Walter, Jr.	246.78
Larrivee, Peter	138.00
Lawrence Brothers	16.00
Ledgeland Market, Inc.	7.46
Leighton, Annie H.	3,076.94
Lee Co., Clint W.	110.96
Lewiston Welding Co.	37.31
Libby, Charles D.	2,780.00
Libby, Norma	1,200.00
Lord, Margaret	153.70
Loring Short & Harmon	390.27
Lyons & Carnahan	42.02
MacDonald, Phyllis	3,527.11
MacMillan Co., The	354.42
Mainco Trading Co.	248.81
Maine Medical Center	7.00
Maine Hardware & Plumbing Supply Co.	146.35
Maine, Treas. of State of	408.58
Manchester's Gas Service	2.50
Marsters Chevrolet Co.	36.77
Maxcy, Horace P.	20.00
McCann, Helen	271.40
McCormick-Mathers Publishing Co.	133.18
McGoldrick, John R.	145.00
McGraw, E. C.	10.54
McGraw-Hill Book Co., Inc.	88.40
Merrifield, Chester	24.00
Merrill Books, Charles E.	36.59

Meserve's Express, Inc.	2.85
Miller Paper Co.	266.22
Mitchell, Inc., R. I.	134.62
Monroe Co., Inc., The	28.82
Morse Hardware	.75
Morton, Richard I.	89.25
Motor	8.00
Motor Supply Inc. of Portland	39.94
Moulton, Gene A.	1,870.00
Nasco, Inc.	1.01
Nat. Biological Supply Co., Inc.	8.51
Nat. Council of Teachers of English	8.00
Nat. Education Asso., The	5.12
Nat. School Methods, Inc.	9.64
Nation's Schools, The	4.00
N. E. Tel. & Tel. Co.	1,258.92
Niemi, Ralph	2,126.94
O'Donnell, Myles L., Jr.	3,426.94
Oleson & Son, E. G.	3.50
Owen Moore & Co.	4.19
Palmer Spring Co.	10.99
Pepper & Son, Inc., J. W.	35.55
Personnel Press, Inc.	6.50
Phinney, R. F.	556.00
Pioneer Scientific Corp.	3.04
Porteous Mitchell & Braun Co.	34.15
Portland, City of	13.00
Portland Motor Sales, Inc.	7.68
Portland Water District	730.83
Postmaster, No. Windham	110.40
Postmaster, So. Windham	252.20
Prentice-Hall Co., Inc.	9.27
Pride Training School	300.00
Psychological Corporation, The	82.45
Radio Shack Corporation	348.20
Railway Express Agency	10.46

Randall, W. B.	2,495.00
Rand, McNally & Co.	345.39
Reader's Digest, The	76.37
Rich's Esso Servicenter	11.50
Reinhold Publishing Corporation	5.42
Richardson, Keith	3,726.94
Rines Bros. Co.	9.68
Robbins Disinfectant Co., Inc., Geo. B.	5.28
Robinson Paper Co., C. H.	17.87
Rochester Germicide Co.	37.32
Rogers Co., L. B.	1.32
Ross, Ruth	750.15
Rowe Co., The H. M.	57.72
Row, Peterson & Co.	187.37
Royal Typewriter Co.	208.90
Rural Education, Dep't. of	8.00
Russell, Garland B.	13.40
Ryan, Albert E.	36.48
Sani-Clean Distributors	529.56
Sawyer, Donald L.	5.00
Sawyer, Hall, Jr.	20.00
Scholastic Magazines	318.90
School Executive, The	10.00
School Service Co.	18.07
Science Research Associates	43.62
Scientific American	5.00
Scott, Foresman & Co.	491.09
Sears, Roebuck & Co.	21.72
Seavey's Automotive Service	5.00
Septic Service Co.	29.88
Service Tire Corp.	949.63
Shawnee Press, Inc.	95.23
Shepard's	632.56
Shopper's Hardware, Inc.	.45
Silver Burdett Co.	163.24
Simon & Schuster, Inc.	6.62
Simplex Time Recorder Co.	4.50

Singer Sewing Machine Co.	92.39
Small's Repair Shop	9.75
Socony Mobil Oil Co., Inc.	35.97
Soper, Lucille L.	1,395.00
Sotheard, G. W.	17.10
South-Western Publishing Co.	199.62
Southworth, Robert S.	2,601.72
Standard Fluorescent Corp.	109.76
Stanley-Winthrop's	8.82
Starrett's, Inc.	9.00
Stultz Electric Works	1.41
Tandberg, C. R.	6.00
Tandberg, Richard	8.00
Taylor, Isabel R.	3,276.94
Tetley, Ronald	36.00
Thomes, Betty L.	168.00
Timmons, Bernice	3,026.94
Tremblay, Louis I.	3,863.44
Tower Companies, Fred L.	20.50
True, Angie E.	3,026.94
Twombly Associates, Inc.	75.00
Tyler, Arthur	2,634.75
Underwood Corporation	35.95
United Auto Parts Co.	244.91
Universal Watkins	16.45
University of No. Carolina Press, The	.40
Wards Nat. Science Establishment, Inc.	24.93
Waterproof Paint & Varnish Co.	5.55
Watson, Arona E.	16.47
Webb, Doris A.	3,119.29
Webster Publishing Co.	5.79
Welch Stencil Co., The	5.86
Westbrook Hardware Co.	2.92
Westcott, E. Frances	3,092.12
Western Maine Music Festival	15.00
Wilcox & Follett Co.	27.78

Willman, Amy E	1,819.18	
Windham Band Mothers Club	5.00	
Windham Center Grocery	262.04	
Windham High School General Fund	10.94	
Windham Pharmacy	20.65	
Windham Radio & Electric	11.00	
Winston Co., The John C.	19.31	
Wirthmore Stores	4.00	
Wolkins Co., Henry S.	911.86	
World Book Co.	712.66	
Yerxa's	53.95	
Journal Voucher (Office Expense)	289.60	
		$239.807.07
Overdraft		$ 6,550.27

SCHOOL ACCOUNT

Expenditures Itemized

	Elem.	Secondary	Total
Teachers	$ 90,156.84	$ 68,403.89	$158,560.73
Janitors	6,940.83	5,056.35	11,997.18
Conveyance:			
Drivers	11,891.40		
Repairs	2,376.45		
Gas & Oil	3,937.51		
Tires	995.95		
Misc. & New Bus	6,988.66		26,189.97
Books	3,119.70	2,716.58	5,836.28
Supplies:			
School	4,057.10	1,244.38	
Janitor	2,582.33	640.70	
Sup't. Office	1,802.39		
H. S. Office		156.17	
Ind. Arts		1,943.39	

Lab.		1,178.00	
Driver Training		86.37	
Home Ec.		500.90	
Commercial		379.57	
Audio-Visual		96.21	
Phys. Ed.		15.18	
Music		231.94	14,914.63
Electricity	3,043.86	1,985.91	5,029.77
Telephone	984.90	274.02	1,258.92
Water	319.52	411.31	730.83
Fuel	5,548.49	4,371.91	9,920.40
Tuition	495.18		495.18
Total			$234,933.89

ADMINISTRATION

Receipts

Balance from 1957	$ 250.10	
Appropriation	12,223.00	
Town of New Gloucester	324.20	
Town of Gray	461.87	
Town of Raymond	115.47	
Town of Casco	230.94	
		$ 13,605.58

Expenditures

Aldrich, Donna J.	$ 2,575.00
American School Board Journal	11.00
Andrews, Virginia	100.00
Badger, Annie	3.60
Barto, Malcolm	100.00
Branson, Dr. Sidney	600.00
Dobson, Gladys C.	1,341.69
Evaluation Committee	111.33
Forbes, Walter	100.00

Gordon, Zelda J.	2,285.10	
King, Frederick	1,295.68	
Lothrop, Elizabeth	1,039.05	
Maxcy, Horace P.	2,931.39	
Stevens, Arthur	690.00	
Windham Center Grocery	3.48	
Windham High School General Fund	9.54	
Total		$ 13,196.86
Balance		$ 408.72

VOCATIONAL

Receipts

Appropriation	$ 5,200.00	
Treas. State of Maine	3,287.57	
Total		$ 8,487.57

Expenditures

Overdraft from 1957	$ 30.88	
Andrews, L. C.	1,137.19	
Atherton, June	12.00	
Barto, Elizabeth	24.00	
Clark, Ruth	180.00	
Eastern Fire Equip., Inc.	37.20	
Emery Waterhouse Co., The	104.64	
Kelley, Frederick E.	4,165.00	
Maine Hardware & Plumbing Supply Co.	8.72	
Maine, Treas. State of	232.66	
Rogers Co., L. B.	2.58	
Rogers, Maurice	175.00	
Watson, Arona	3,880.64	
Total		$ 9,990.51
Overdraft		$ 1,502.94

REPAIRS

Receipts

Appropriation	$ 4,000.00	
Hanson House Rent	846.00	
Misc.	198.77	
Total		$ 5,044.77

Expenditures

Allen, Alvin	$ 1.50
Allen, John E.	416.52
Andrew, L. C.	813.54
Blanchard Associates, Inc.	96.00
Bradway, Inc., L. H.	227.65
Bragdon Paint Co., M. F.	43.01
Brown Co., Frank M.	15.99
Casburage Co., Inc.	19.30
Casco Country Store	2.49
Dodge Oil Co., Inc.	15.25
Edwards & Walker Co.	155.86
Emery Waterhouse Co., The	15.51
Farrar-Brown Co.	1.47
Foye's Linoleum Shop	135.15
Gardner, K. R.	13.00
Holmes Electric Supply Co.	118.78
Hunt, Philip A.	728.00
Hunt, Robert	137.50
Hunt, Thelma	12.50
Iverson, Emil N.	118.83
Jillson, Ephraim	24.00
Johnson Supply Co.	508.37
Jorgensen, Herbert P.	20.00
King & Dexter Co.	21.76
Knight & Son, Inc., L. W.	2.00
Larrivee, Peter	9.20
Lawrence Brothers	962.96

Libby, Charles D.	3.75	
Maine, Treas. State of	105.85	
Main Line Fence Co.	17.20	
Morrell's Motor Mart	1.00	
Orr & Jennings	10.00	
Plibrico Sales & Service Co.	88.00	
Portland Rubber Co.	3.32	
Rogers Co., L. B.	2.57	
Sherwin-Williams Co., The	149.60	
Simplex Time Recorder Co.	9.65	
Smith's	3.50	
Soule Glass & Paint Co.	12.21	
Stultz Electric Works	13.60	
Thomas, Clifford S.	199.67	
Westbrook Hardware Co.	2.66	
Wirthmore Stores	.60	
Witham, Herbert	18.00	
Total		$ 5,297.37
Overdraft		$ 252.60

INSURANCE

Receipts

Balance from 1957	$ 633.23	
Appropriation	3,612.00	
Misc.	102.31	
Total		$ 4,347.54

Expenditures

Dept. of Labor & Industry	$ 20.00	
Snell, Inc., F. A.	1,738.61	
Varney Agency	1,446.47	
Total		$ 3,205.08
Balance		$ 1,142.46

EQUIPMENT

Receipts

Appropriation	$ 4,000.00	
Total		$ 4,000.00

Expenditures

Congdon Transportation	$ 9.14	
Discount Martin	261.16	
Emery Waterhouse Co., The	8.20	
Fortin, Robert G.	282.80	
Gamble Hinged Music Co., Inc.	55.44	
Kinsman Co., Inc., H. S.	443.75	
Mainco Trading Co.	150.88	
Paris Mfg. Co.	631.30	
Royal McBee Corp.	210.00	
Twombly Associates, Inc.	1,493.00	
Underwood Corporation	186.00	
Total		$ 3,731.67
Balance		$ 268.33

H. S. LIBRARY

Receipts

Appropriation	$ 600.00	
Dunn, Richard	1.44	
Total		$ 601.44

Expenditures

Campbell & Hall, Inc.	$ 465.81
Doubleday & Co., Inc.	70.90
Gaylord Bros., Inc.	57.02
Mainco Trading Co.	25.00
Wilson Co., H. W.	7.00

Windham High School General Fund	3.00	
Total		$ 628.73
Overdraft		$ 27.29

SCHOOL LUNCH

Receipts

Appropriation	$ 3,000.00
Treas. State of Maine	7,426.50
Windham School Lunch	27,471.56
Misc.	72.60
Total	$ 37,970.66

Expenditures

	Labor	Groceries	Misc.	Total
Timmons Arline	$ 4.50	$	$	$
Allen, Wayne	41.00		67.20	
Allen, Flora B.	1,143.00		97.14	
Jackson, Neil			15.00	
Cummings, Joe	9.00		1.50	
MacDonald, James	8.00		3.00	
Crockett, Mary	1,152.00		31.00	
Davis, Louise	1,152.00			
Hawkes, Rachel	702.00			
Dyer, Viola	1,152.00			
Meggison, Gladys	405.75			
Bailey, Josephine	3.75			
Rogers, Marie	1,152.00			
Atherton, Elsie	787.50			
Reeves, Julia	765.00			
Maines, Edna	1,152.00			
Andrews, Ruth A.	1,136.00			
Perkins, Mildred	1,152.00			
Reynolds, Dorothy	384.38			
Fogg, Marjorie	154.50			
Doughty, Wayne	2.00			
Foster, Alan			22.00	
Brown, Mabel	127.88			
Allen, John E.			2.06	
Allen's Farm Produce		176.00		

Barber Beef & Poultry Co.		13.50		
Calderwood, Inc., F. N.		1,249.63		
Carr Brothers Co., Inc.		11.50		
Cascade School Supplies, Inc.			46.70	
Congdon Transportation		103.90	63.83	
Cudahy Packing Co., The		107.96		
Deering Ice Cream Corp.		487.74		
Gumpert Co., Inc., S.		185.77		
Hawkes, Alley E.		34.00		
Hood & Sons, H. P.		5,887.05	20.00	
Humpty-Dumpty Potato Chip Co.		44.75		
Johnson Supply Co.			11.87	
Jordan's		306.93		
King Cole Foods, Inc.		43.13		
Lufkin, Milton T.		4.50		
Manchester's Gas Service			347.50	
Martin, L. F.		5,325.58	237.02	
Merrill Sea Food, Inc., P. J.		353.06		
National Biscuit Co.		123.13		
North East Cold Storage Corp.		57.45	59.11	
Oakhurst Dairy		5,391.47		
Patsy's		11.14		
Pierce Co., S. S.		99.40		
Portland Appliance Servicenter			6.80	
Portland Tinware Co.			133.81	
Pratt, J. R.		72.15		
Rice Paper Co., C. M.			29.65	
Rival Foods		1,904.40	135.60	
Rogers Co., L. B.			1.25	
Rogers-Wentworth, Inc.			12.35	
Ross Paper Co.			33.40	
Seidel & Son, Inc., Ad.		660.73		
Sexton & Co., John		750.15		
Stearns, Inc., B. D.		463.73		
Sullivan, Edward J.			11.50	
Wawenock, Camp		89.69		
Windham Center Grocery		80.47	1.06	
Total	$12,586.26	$24,038.91	$1,390.35	$38,015.52
Overdraft from 1957				$ 2,096.84
Total				$ 40,112.36
Overdraft				$ 2,141.70
December and January Claims (not rec'd.)— Due Feb. 1 and March 1				$ 1,439.59

PUBLIC HEALTH NURSING

Receipts

Appropriation	$ 500.00	
		$ 500.00

Expenditures

Treas. State of Maine	$ 500.00	
		$ 500.00
Balance		$ 00.00

Auditor's Report

The Board of Selectmen of the
Town of Windham, Maine

We have examined the financial statements of the various funds of the Town of Windham, Maine, for the year ended January 31, 1958. Our examination was made in accordance with generally accepted auditing standards, and accordingly included such tests of the accounting records and such other auditing procedures as we considered necessary in the circumstances.

In our opinion, the accompanying balance sheet and statements of operations and unappropriated surplus present fairly the financial position of the Town of Windham, Maine, at January 31, 1958, and the results of the operations of the General Fund for the year then ended, in conformity with generally accepted principles of governmental accounting applied on a basis consistent with that of the preceding year.

ERNST & ERNST

Portland, Maine
March 12, 1958

BALANCE SHEET

TOWN OF WINDHAM, MAINE

January 31, 1958

ASSETS

	General Fund	Capital Reserve Fund	Debt Fund	Trust Funds
Cash:				
Demand deposit	$ 62,159.51			
Savings deposits		$2,032.78		$9,529.43
Accounts receivable	98.80			
Taxes receivable:				
Unsecured	25,090.94			
Secured by deeds	20,606.24			
Secured by liens	182.14			
Overexpended appropriation balances:				
Education	6,045.53			
Amount to be provided to retire notes			$167,000.00	
TOTAL ASSETS	$114,183.16	2,032.78	167,000.00	9,529.43

LIABILITIES, FUND BALANCES, AND SURPLUS

Pay roll taxes	$ 3,477.38			
Prepaid motor vehicle excise taxes	26,644.28			
Unexpended appropriation balances:				
Highways and bridges	29,492.46			
Cemetery	247.24			
Unclassified	114.13			
Notes payable			$167,000.00	
Reserve for purchase of fire equipment		$2,032.78		
Fund balances				$9,529.43
Unappropriated surplus	54,207.67			
TOTAL LIABILITIES, FUND BALANCES, AND SURPLUS	$114,183.16	2,032.78	167,000.00	9,529.43

Note—The accounts of the Town are not maintained by Funds, but have been segregated herein based on the available information.

STATEMENT OF OPERATIONS—GENERAL FUND

TOWN OF WINDHAM, MAINE

Year ended January 31, 1958

	REVENUES				EXPENDITURES			BALANCES	
Continuing Balances February 1, 1957	Appropriations	Cash Receipts	Transfers and Other Credits	Total Available	Cash Payments	Transfers and Other Charges	Total Charges	Lapsed Overdrafts* Unexpended	Continuing January 31, 1958 Overdrafts* Unexpended
	REVENUES				EXPENDITURES			BALANCES	
Continuing Balances February 1, 1957	Appropriations	Cash Receipts	Transfers and Other Credits	Total Available	Cash Payments	Transfers and Other Charges	Total Charges	Lapsed Overdrafts* Unexpended	Continuing January 31, 1958 Overdrafts* Unexpended
	REVENUES				EXPENDITURES			BALANCES	
Continuing Balances February	Appro-	Cash	Transfers and Other	Total	Cash	Transfers and Other	Total	Lapsed Over- drafts* Unex-	Continuing January 31, 1958 Overdrafts* Unex-

General expense		$ 12,500.00	$ 1,741.12	$ 413.45	$ 14,654.57	$ 16,334.82		$ 16,334.82	$1,680.25*	
Contingent		200.00			200.00	221.66		221.66	21.66*	
		$ 12,700.00	$ 1,741.12	$ 413.45	$ 14,854.57	$ 16,556.48		$ 16,556.48	$1,701.91*	
General Government:										
	1, 1957	priations	Receipts	Credits	Available	Payments	Charges	Charges	pended	pended
Protection:										
Fire department		$ 7,500.00	$ 1,229.74	$ 255.50	$ 8,985.24	$ 9,411.92		$ 9,411.92	$ 426.68*	
Street lights		3,000.00			3,000.00	2,956.60		2,956.60	43.40	
Hydrant rentals		18,684.00			18,684.00	18,684.00		18,684.00		
Fire chief		400.00			400.00	400.00		400.00		
Civil defense		850.00	8.00		858.00	391.46		391.46	466.54	
Traffic lights		400.00			400.00	427.50		427.50	27.50*	
Fire hose		650.00			650.00	646.80		646.80	3.20	
		$ 31,484.00	$ 1,237.74	$ 255.50	$ 32,977.24	$ 32,918.28		$ 32,918.28	$ 58.96	
Highways and bridges:										
Power shovel	$ 1,983.91		$ 3,802.18		$ 5,786.09	$ 1,286.79	$ 452.92	$ 1,739.71		$4,046.38
Truck #7	432.85		1,482.00		1,914.85	1,104.51	810.34	1,914.85		
Truck #8	120.72		623.46		744.18	353.49	390.76	744.25		.07*
Truck #9	597.43		2,248.00		2,845.43	883.12	1,945.73	2,828.85		16.58
Truck #10	680.61		2,629.00		3,309.61	458.39	2,626.18	3,084.57		225.04
Truck #11	441.82		2,640.00		3,081.82	759.75	2,227.36	2,987.11		94.71
Truck #12			464.75		464.75	150.13	886.73	1,036.86		572.11*
Tractor	1,025.61		1,410.28		2,435.89	1,709.98	209.01	1,918.99		516.90

Grader	540.87		1,199.00		1,739.87	1,160.36	173.34	1,333.70		406.17
Gasoline	208.28*		3,049.50		2,841.22	3,057.36		3,057.36		216.14*
Repair of roads		$ 7,000.00	265.36		7,265.36	6,787.99	391.65	7,179.64	85.72	
Town road improvement fund			10,597.79		10,597.79	10,612.79	7.87	10,620.66	22.87*	
Popeville Bridge				$25,000.00	25,000.00	25.00		25.00		24,975.00
Permanent improvement of town roads		5,000.00			5,000.00	4,953.44	7.44	4,960.88	39.12	
Tarring town roads		10,000.00			10,000.00	9,682.27	21.08	9,703.35	296.65	
Bridges and culverts		3,000.00			3,000.00	2,750.04	150.00	2,900.04	99.96	
State road maintenance		377.20			377.20	377.20		377.20		
Cutting bushes		800.00		500.00	1,300.00	1,755.54	1.76	1,757.30	457.30*	
State aid road construction	43.01	2,932.00	3,096.40	508.05	6,579.46	6,866.60		6,866.60	287.14*	
Snow and ice removal		15,000.00	5,030.32	3.00	20,033.32	17,008.51	40.50	17,049.01	2,984.31	
State road reconstruction			508.05		508.05		508.05	508.05		
Purchase of new dump truck			1,118.00	6,800.00	7,918.00	7,918.00		7,918.00		
	$ 5,658.55	$ 44,109.20	$ 40,164.09	$32,811.05	$122,742.89	$ 79,661.26	$10,850.72	$ 90,511.98	$2,738.45	$29,492.46
Health and Sanitation:										
Town dump		$ 900.00	$ 600.00		$ 1,500.00	$ 2,207.14		$ 2,207.14	$ 707.14*	
Public health nurse		500.00			500.00	500.00		500.00		
		$ 1,400.00	$ 600.00		$ 2,000.00	$ 2,707.14		$ 2,707.14	$ 707.14*	
Charities:										
Town poor		$ 6,000.00			$ 6,000.00	$ 5,984.66		$ 5,984.66	$ 15.34	
Other town's poor			$ 1,202.06	$ 50.71	1,252.77	979.72	$ 273.05	1,252.77		

State poor			84.70	45.09	129.79	129.79		129.79		
Aid to dependent children		1,200.00			1,200.00	2,011.14		2,011.14	811.14*	
Poor account—suspense				273.05	273.05	273.05		273.05		
		$ 7,200.00	$ 1,286.76	$ 368.85	$ 8,855.61	$ 9,378.36	$ 273.05	$ 9,651.41	$ 795.80*	
Education:										
New high school rooms	$ 9,156.27				$ 9,156.27	$ 9,075.09		$ 9,075.09	$ 81.18	
Common and high schools	4,163.72*	$150,301.60	$ 60,720.67	$ 4,654.20	211,512.75	215,929.67	$ 258.95	216,188.62		$4,675.87*
Repairs		9,000.00	910.51		9,910.51	10,357.58		10,357.58	447.07*	
Insurance	151.40	3,988.40	104.70		4,244.50	3,611.27		3,611.27		633.23
Vocational education	639.07*	7,544.00	1,844.08		8,749.01	4,135.84	4,644.05	8,779.89		30.88*
School lunch	1,048.07	3,000.00	31,828.24		35,876.31	37,973.15		37,973.15		2,096.84*
High school library		300.00			300.00	252.51		252.51	47.49	
New school bus	607.40	4,800.00			5,407.40	5,604.71		5,604.71		197.31*
Administration	866.40	11,113.00			11,979.40	11,729.30		11,729.30		250.10
Equipment	20.93*	7,000.00			6,979.07	7,370.52		7,370.52	391.45*	
Tarring school roads		1,000.00			1,000.00	969.68	6.83	976.51	23.49	
Health work	70.56	100.00	17.00		187.56	115.52		115.52		72.04
Architect's fee new school rooms	347.55	651.00			998.55	998.51		998.51	.04	
	$ 7,423.93	$198,798.00	$ 95,425.20	$ 4,654.20	$306,301.33	$308,123.35	$ 4,909.83	$313,033.18	$ 686.32*	$6,045.53*
Library:										
Public library		$ 200.00			$ 200.00	$ 200.00		$ 200.00		
Cemetery:										

Smith Anderson Cemetery										
Assn. maintenance	$ 204.92	$ 2,000.00	$ 591.69		$ 2,796.61	$ 2,549.37		$ 2,549.37		$247.24
Special revenue:										
Railroad and telegraph tax			$ 27.21		$ 27.21				$ 27.21	
Bank stock tax			339.24		339.24				339.24	
Supplemental tax				$ 277.10	277.10				277.10	
Licenses			16.00		16.00				16.00	
			$ 382.45	$ 277.10	$ 659.55				$ 659.55	
Debt and interest:										
Interest		$ 3,700.00	$ 3,135.66		$ 6,835.66	$ 4,841.68		$ 4,841.68	$1,993.98	
Payment on debt		20,000.00			20,000.00	20,000.00		20,000.00		
Temporary loans			100,000.00		100,000.00	100,000.00		100,000.00		
		$ 23,700.00	$103,135.66		$126,835.66	$124,841.68		$124,841.68	$1,993.98	
Special assessments:										
County Tax		$ 11,088.00			$ 11,088.00	$ 11,088.00		$ 11,088.00		
Overlay		2,508.51			2,508.51		$ 200.00	200.00	$2,308.51	
		$ 13,596.51			$ 13,596.51	$ 11,088.00	$ 200.00	$ 11,288.00	$2,308.51	
Unclassified:										
Sale of Alden property			$ 4,500.00		$ 4,500.00	$ 126.39	$ 4,373.61	$ 4,500.00		
Advertising Windham		$ 150.00			150.00	150.00		150.00		
Insurance		600.00			600.00	577.01		577.01	$ 22.99	
Memorial Day		125.00			125.00	125.00		125.00		

Care of shade trees		1,000.00			1,000.00	953.75		953.75	46.25	
White pine blister rust control		100.00	99.86		199.86	199.72		199.72	.14	
Abatements		300.00			300.00		358.33	358.33	58.33*	
Soil conservation		25.00			25.00	25.00		25.00		
Zoning committee				$ 200.00	200.00	75.72	10.15	85.87		$114.13
Municipal planning		500.00			500.00	500.00		500.00		
Repairs—South Windham Fire Station			3,023.40		3,023.40	2,767.90	255.50	3,023.40		
Capital reserve fund—fire equipment		1,000.00			1,000.00	1,000.00		1,000.00		
Social security		1,400.00			1,400.00	1,400.00		1,400.00		
		$ 5,200.00	$ 7,623.26	$ 200.00	$ 13,023.26	$ 7,900.49	$ 4,997.59	$ 12,898.08	$ 11.05	$114.13
TOTAL	$13,287.40	$340,387.71	$252,187.97	$38,980.15	$344,843.23	$595,924.41	$21,231.19	$617,155.60		

Net overexpended appropriation balances transferred to unappropriated surplus $3,879.33

Continued, as per balance sheet:

Unexpended	$29,853.83
Overexpended	6,045.53*
	$23,808.30

Budget appropriation:

From 1957 tax levy	$319,098.74
From 1956 excise tax	21,288.97
	$340,387.71

STATEMENT OF UNAPPROPRIATED SURPLUS —GENERAL FUND

Town of Windham, Maine
Year ended January 31, 1958

Balance at February 1, 1957		$45,736.79
Additions		
Profit on sale of property	$4,398.61	
Unexpended balance of appropriations	3,879.33	
Sale of equipment	150.00	
Miscellaneous	42.94	
		8,470.88
BALANCE AT JANUARY 31, 1958		$54,207.67

TRUST FUNDS

Town of Windham, Maine
Year ended January 31, 1958

	Cemetery Perpetual Care Funds	School Funds	Total
Balances at Feb. 1, 1957:			
Principal	$6,249.00	2,640.00	8,889.00
Undistributed income	510.83	346.24	857.07
	$6,759.83	2,986.24	9,746.07
Add interest earned	203.97	90.22	294.19
	$6,963.80	3,076.46	10,040.26
Deduct transfer to General Fund	510.83		510.83
Balances at Jan. 31, 1958:			
Principal	$6,249.00	2,640.00	8,889.00

Undistributed income	203.97	436.46	640.43
	$6,452.97	3,076.46	9,529.43

All trust fund balances are represented by cash on deposit in Maine Savings Bank, Portland, Maine.

COMMENTS

The following comments relate to the accompanying financial statements and to the scope of our examination:

General Fund

The cash balance at January 31, 1958, as shown by the records, was reconciled to the amount reported directly to us by the depository.

Details were obtained in support of accounts and taxes receivable at January 31, 1958. We corresponded with selected delinquent taxpayers requesting that they notify us if the reported amounts did not agree with their records. No differences were reported.

Test checks of revenue receipts at the source were made and recorded amounts were traced to the general records of the Town. Statements of amounts paid to the Town during the year were obtained directly from selected remitting agencies, and reconciled to amounts recorded in the records.

Expenditures were supported on a test basis by examination of cancelled checks, vouchers, and other data. Selected pay rolls were also test checked.

Debt Fund

A summary of the Town debt at January 31, 1958, represented by serial notes in the amount of $167,000.00 follows:

Issue Date	Rate	Maturing Dates	Amount

School construction			
1951	2%	1958	$ 10,000.00
1953	2½%	$10,000 annually to 1960, $2,000 in 1961	32,000.00
1956	2¼%	$10,000 in 1959 and 1960, $18,000 in 1961 $20,000 annually 1962 to 1964, $2,000 in 1965	100,000.00
Bridge construction			
1958	2¾%	$5,000 annually to 1962	25,000.00
		TOTAL	$167,000.00

Maturing principal amounts by years, are as follows:

Year	Amount
1958	$ 25,000.00
1959	25,000.00
1960	25,000.00
1961	25,000.00
1962	25,000.00
1963	20,000.00
1964	20,000.00
1965	2,000.00
	$167,000.00

The amount of outstanding notes was confirmed directly to us by the lending institution. The computation of interest amounts applicable to the notes was checked and the total thereof was reconciled to the appropriation expenditure.

Trust Funds

A schedule showing changes in Trust funds during the year is included herein. Interest income for the year was test checked. Cash balances at January 31, 1958, were reported directly to us by the depository.

RECOMMENDATIONS OF BUDGET COMMITTEE

Appropriation 1958	Art. 1959		Recommende for 1959
Recommended	3	Authority to borrow	Recommende
Recommended	4	Authority to borrow	Recommende
20,000.00	5	Debt	20,000.0
5,000.00	6	Debt	5,000.0
13,000.00	7	General Government	14,000.0
Men $1.25 per hr.			Men $1.25 per h
Trucks, $4.00 per hr.	8	Wages for labor on roads	Trucks $4.00 per h
($3,750.00 yr.)	9	Wages for Road Commissioner	$4,000 per y
Selectmen $1.25 hr.			Selectmen $2.00 per h
Treas., Collector &			Treas., Collector
Clerk, $4,000 per yr.	10	Wages for Town Officers	Clerk, $4,000 per y
7,000.00	11	Repairs of Roads	7,000.0
5,000.00	12	Permanent Improvement of town roads	5,000.0
15,000.00	13	Snow and Ice Removal	15,000.0
3,000.00	14	Bridges and Culverts	3,000.0
695.20	15	Snow removal on State Highways	695.2
12,000.00	16	Tarring town roads	12,000.0
2,932.00	17	State Aid Road Construction	2,932.0
1,000.00	18	Cutting bushes	1,000.0
100.00	19	Health Work	100.0
500.00	20	Public Health nursing	600.0
200.00	21	Contingent expenses	350.0
125.00	22	Memorial Day	125.0
200.00	23	Libraries	200.0
100.00	24	Maine Publicity Bureau	100.0
50.00	25	Sebago-Long Lakes Region Assn.	50.0
9,500.00	26	Fire Department	8,000.
400.00	27	Salary of Fire Chief	500.
3,150.00	28	Street Lights	3,150.
400.00	29	Traffic lights	450.
1,000.00	30	Capital Reserve Fund—Fire Dept.	1,000.
18,684.00	31	Hydrant rental	19,647.
300.00	33	Abatements	300.

2,000.00	34	Care of cemeteries	3,000.00
4,100.00	35	Interest on loans	3,700.00
Recommended	36	Sale of tax acquired property	Recommended
600.00	37	Insurance	600.00
1,200.00	38	Town dump	1,200.00
6,000.00	39	Town poor	7,000.00
2,000.00	40	Aid to Dependent Children	2,000.00
400.00	41	Civil Defense	2,650.00
1,000.00	42	Care of shade trees	1,000.00
	43	Dutch Elm disease	500.00
1,600.00	44	Social Security	2,000.00
1,000.00	45	Workmen's Compensation	1,000.00
	46	Mower attachment for Case tractor	Not recommended
	47	Acceptance of Cemetery Trust Fund—Cora M. Rogers	Recommended
	48	Acceptance of Cemetery Trust Fund—Ruby J. Wescott	Recommended
	49	Accept gift of Chevrolet truck	Recommended
	50	Accept gift of land near Arlington Cemetery	Recommended
September 1st	51	Due date—poll and personal property taxes	September 1st
November 1st	52	Due date—real estate taxes	November 1st
2% per annum	53	Interest on taxes unpaid after due date	2% per annum
1,000.00	54	Tarring school roads	1,000.00
193,523.00	55	General school maintenance	203,985.00
600.00	56	High School library	700.00
5,200.00	57	Vocational Education	4,850.00
8,000.00	58	School repairs & new equipment	10,000.00
	59	Fire protection—Pope Road	Not recommended
	60	Hydrant rental—Pope Rd.	Not recommended
3,500.00	61	Field-Allen Memorial Field	3,500.00
	62	Authority to trade tractor	No recommendation
	63	Funds to trade tractor	No recommendation
	64	Repairs to 1940 Caterpillar	

		tractor	Not recommended	
	65	Authority to procure town property map	Not recommended	
	66	Funds for partial payment for map	Not recommended	
	67	Authority to borrow to pay for map	Not recommended	
1,222.00		New heating boiler, town office		
4,500.00		Equipment for East Windham Fire Dept.		
400.00		Area Development Council		
100.00	68	Municipal Planning		500.00
	69	Discontinuance of part of Brand and Knight Road	Recommended	
	70	Fence, Windham Hill Cemetery	Not recommended	
	71	Improvement of Pine Drive	Not recommended	
	72	Improvement of Highland Cliff Road	Not recommended	
	73	Hydrant on U. S. Highway #202		500.00
	74	Acceptance of trust fund	Recommended	
	75	Convey land to First Congregational Church of Windham	Recommended	
650.00		Purchase of fire hose		
$357,931.20				$369,884.20

Town Clerk's Report

RECORD OF DEATHS

Date 1958		Place	Name	Age
Jan.	24	Portland	Stanley R. Smith	2 days
Feb.	4	Falmouth	George C. Tuttle	71
Feb.	27	Windham	Lillian M. Wescott	85
March	9	Windham	Charles A. Leighton	90
March	14	Farmington	Eva A. Booker	83
March	14	Portland	Marion Saunders	67
March	16	Windham	Richard E. Quint	96
March	21	Windham	Bert T. Rolfe	79
March	27	Portland	Florence I. Allen	78
March	30	Westbrook	Martha J. Brownell	84
April	18	Portland	Raymond G. Cushing	67
April	29	Windham	Albert L. Waterhouse	82
April	30	Windham	Lizzie R. Berry	92
May	3	Windham	Hans Peter Jacobson	85
May	4	Windham	Mary A. Greene	22

May	4	Windham	Gilbert S. Manchester	46
May	15	Windham	George F. Anderson	42
May	15	Portland	Elsie E. Hamilton	71
June	3	Windham	Mary H. Gorrivan	68
June	9	Windham	Clarence A. Nason	84
June	9	Portland	Robert D. Timmons	86
June	14	Windham	George A. Grant	25
June	18	Portland	Alfred C. Flaherty	68
June	26	Portland	Caroline Hansen	83
June	29	Windham	Betty S. Jamieson	102
July	9	Windham	Pierre A. Levesque	81
July	9	Portland	Ralph A. Pugsley	68
July	12	Windham	Harry F. Maxim	78
July	13	Windham	Marguerite C. Stevens	29
July	31	Rockingham, N. H.	Zelia Hawkes	93
Aug.	3	Windham	Carmine Cavallaro	67
Aug.	8	Windham	George S. Johnson	43
Aug.	21	Portland	Frank O. Pride	45
Aug.	24	Windham	George W. Freeman	80
Sept.	1	Windham	Fred J. Chipman	87
Sept.	6	Windham	Frank B. Linniken	74

Sept.	12	Windham	Wilma M. Shaw	62
Sept.	17	Windham	Guy E. Sawyer	47
Sept.	18	Gorham	Leroy E. Davis	65
Sept.	26	Windham	William C. Fisher	70
Oct.	3	Windham	Kenneth C. Mayo	64
Oct.	13	Windham	Frank A. Moore	63
Oct.	27	Windham	Howard S. Freeman	75
Oct.	28	Portland	William C. Vaughan	45
Oct.	31	Windham	Fred L. Douglas	77
Nov.	3	Windham	Margaret Verrill	90
Nov.	22	Windham	George A. Taylor	83
Nov.	23	Windham	Lydia A. Luedtke	84
Nov.	27	Portland	Frank G. Howe	72
Nov.	30	Windham	Archie C. Laffin	75
Dec.	4	Augusta	Alice K. Mank	66
Dec.	8	Casco	Clifford J. Anderson	58
Dec.	21	Windham	Annie B. Morrell	82
Dec.	21	Portland	Milton H. Rogers	79
1959				
Jan.	11	Windham	Burleigh E. Brume	51
Jan.	11	Windham	Mattie I. Downes	80

Jan.	12	Windham	Elmer D. Roberts	91
Jan.	14	Windham	Howard A. Files	81
Jan.	15	Portland	Rowland J. Heal	1 Mo.
Jan.	26	Windham	John F. Ames	88

Number of marriages recorded 54

Number of births recorded 49

LAWRENCE H. ATKINSON, Town Clerk

Town Warrant

State of Maine

Cumberland, ss.

To Herbert J. Jorgensen, Constable, Town of Windham, in said County, GREETINGS:

In the name of the State of Maine you are hereby required to notify and warn the inhabitants of said Town of Windham, qualified by law to vote in town affairs, to assemble at High School Hall in said Town of Windham the ninth (9th) day of March A.D., 1959 at nine (9) o'clock in the forenoon for the purpose of electing all necessary Town Officers according to Articles 1 and 2 in the warrant. Polls will open at ten (10) o'clock A.M. and close at seven (7) o'clock P.M.

Immediately following the announcement of the election of all necessary town officers by the Moderator, the meeting will be adjourned until one o'clock in the afternoon of Saturday, March 14th next at High School Hall in said Town of Windham for the purpose of acting on the several remaining articles in the warrant.

Article 1. To choose a moderator to preside at said meeting.

Art. 2. To elect all necessary town officers.

Art. 3. To see if the town will vote to borrow from time to time within the 1959 taxable year, pursuant to chapter ninety-one, section one hundred nine of the Revised Statutes of Maine and of all acts additional thereto and amendatory thereof, a sum of money not exceeding in the aggregate one hundred fifty thousand dollars for the purpose of paying the current expenses of the town in any and all of its municipal departments, and to authorize the Selectmen and the Treasurer to issue and negotiate the note or notes of the

town for the sum borrowed, with renewals thereof if not paid when due, but all of said notes to be payable on or before April 1st, 1960, with rate of interest to be agreed upon by the Selectmen and the lender or lenders of the money, and all of said notes to be paid out of taxes to be assessed and collected within this 1959 taxable year, said note or notes to be signed by said town by the Selectmen and the Treasurer and attested by the Town Clerk.

Art. 4. To see if the town will vote to issue and negotiate its note or notes, pursuant to chapter ninety-one, section one hundred nine of the Revised Statutes of Maine, and of all acts additional thereto and amendatory thereof, for the purpose of paying in whole or in part any indebtedness thereof which has or may hereafter become due, including money borrowed in anticipation of taxes, whether overdue or not yet due, and to authorize the Selectmen and the Treasurer to issue the note or notes of the town for the sums borrowed, with renewals thereof if not paid when due, with the time of maturity of said note or notes and the rate of interest thereon to be agreed upon by the Selectmen and the lender or lenders of the money, said note or notes to be signed by said town by the Selectmen and the Treasurer and attested by the Town Clerk.

Art. 5. To see if the town will vote to raise and appropriate the sum of twenty thousand dollars ($20,000.00) to pay two school notes which become due and payable December 15th, 1959.

Art. 6. To see if the town will vote to raise and appropriate the sum of five thousand dollars ($5,000.00) to pay Popeville Bridge note which becomes due and payable December 15th, 1959.

Art. 7. To see what sum of money the town will vote to raise and appropriate to pay the cost of the several items of general government.

Art. 8. To see what wages the town will vote to

pay men and trucks for labor on roads.

Art. 9. To see what wages the town will vote to pay the Road Commissioner.

Art. 10. To see what wages the town will vote to pay town officers.

Art. 11. To see what sum of money the town will vote to raise and appropriate for repair and upkeep of roads.

Art. 12. To see what sum of money the town will vote to raise and appropriate for permanent improvement of town roads.

Art. 13. To see what sum of money the town will vote to raise and appropriate for snow and ice removal.

Art. 14. To see what sum of money the town will vote to raise and appropriate for repair of bridges and culverts.

Art. 15. To see what sum of money the town will vote to raise and appropriate to pay the town's share of the cost of snow removal on State Highways 302 and 202.

Art. 16. To see what sum of money the town will vote to raise and appropriate for tarring town roads.

Art. 17. To see what sum of money the town will vote to raise and appropriate for State Aid Road Construction (in addition to the amounts regularly raised for the care of ways, highways and bridges) under the provisions of sections 44 and 49, chapter 23, Revised Statutes of 1954 as amended.

Art. 18. To see what sum of money the town will vote to raise and appropriate for cutting bushes on town roads.

Art. 19. To see what sum of money the town will vote to raise and appropriate for health work in the schools and for a clinic for children of pre-school age.

Art. 20. To see if the town will vote to raise and appropriate the sum of six hundred dollars ($600.00) for public health nursing in Windham, said sum to be

expended by the Maine Department of Health and Welfare, Bureau of Health, for local service.

Art. 21. To see what sum of money the town will vote to raise and appropriate for contingent expenses.

Art. 22. To see what sum of money the town will vote to raise and appropriate for decorating the graves of soldiers and sailors and for Memorial Day exercises.

Art. 23. To see what sum of money the town will vote to raise and appropriate for the support of public libraries.

Art. 24. To see what sum of money the town will vote to raise and appropriate to be paid to the State of Maine Publicity Bureau, to be expended for advertising the natural resources, advantages and attractions of the State of Maine.

Art. 25. To see what sum of money the town will vote to raise and appropriate to be paid to the Sebago-Long Lakes Region Association to be expended and used for advertising the natural resources, advantages and attractions of the Sebago-Long Lakes region.

Art. 26. To see what sum of money the town will vote to raise and appropriate for the support of the Fire Department.

Art. 27. To see what sum of money the town will vote to raise and appropriate to pay the salary of the Fire Chief.

Art. 28. To see what sum of money the town will vote to raise and appropriate to pay for street lights.

Art. 29. To see what sum of money the town will vote to raise and appropriate to pay for traffic signal lights.

Art. 30. To see what sum of money the town will vote to raise and appropriate to be added to the Capital Reserve fund created in 1956 for the future purchase of equipment for the Fire Department.

Art. 31. To see what sum of money the town will

vote to raise and appropriate to pay hydrant rental.

Art. 32. To see if the town will vote to accept the report of the Town Officers for the fiscal year of 1957.

Art. 33. To see what sum of money the town will vote to raise and appropriate for abatements.

Art. 34. To see what sum of money the town will vote to raise and appropriate for care and maintenance of cemeteries.

Art. 35. To see what sum of money the town will vote to raise and appropriate to pay interest on loans.

Art. 36. To see if the town will vote to authorize the Selectmen and the Treasurer, in behalf of the inhabitants of the Town of Windham, to sell and convey any real estate acquired through non-payment of taxes, and to execute and deliver a quit claim without covenant for same.

Art. 37. To see what sum of money the town will vote to raise and appropriate to pay for insurance on town owned property and equipment other than school property.

Art. 38. To see what sum of money the town will vote to raise and appropriate for maintenance of the town dump.

Art. 39. To see what sum of money the town will vote to raise and appropriate for support of town poor.

Art. 40. To see what sum of money the town will vote to raise and appropriate to pay the town's share of the cost of Aid to Dependent Children.

Art. 41. To see what sum of money the town will vote to raise and appropriate for Civil Defense.

Art. 42. To see what sum of money the town will vote to raise and appropriate for care of shade trees.

Art. 43. To see what sum of money the town will vote to raise and appropriate to combat Dutch Elm disease.

Art. 44. To see what sum of money the town will vote to raise and appropriate to pay the town's share

of the cost of Social Security.

Art. 45. To see what sum of money the town will vote to raise and appropriate to pay for Workmen's Compensation insurance.

Art. 46. To see if the town will vote to raise and appropriate the sum of five hundred dollars ($500.00) to purchase a mower attachment for the town's Case tractor.

Art. 47. To see if the town will vote to accept as a trust fund the sum of two hundred dollars ($200.00), the income therefrom to be used for the perpetual care of the Albert T. Rogers and Marshall H. Rogers lot in the Smith Cemetery, said trust fund to be known as the Cora M. Rogers fund.

Art. 48. To see if the town will vote to accept as a trust fund the sum of five hundred dollars ($500.00) from the estate of Ruby J. Wescott, the income therefrom to be used for the perpetual care of the Lowell lot in the Knight Cemtery where Nathaniel H. Lowell, his wife Mary P. Lowell and their sons Charles N. Lowell and Linwood Lowell are buried. Said trust fund to be known as the Ruby J. Wescott fund.

Art. 49. To see if the town will vote to accept as a gift the 1952 Chevrolet one-half ton panel truck purchased by the South Windham Fire Department.

Art. 50. To see if the town will accept as a gift from Charles M. and Eva M. Phinney approximately two acres of land adjoining the rear of the Arlington Cemetery at North Windham, the town to pay the cost of surveying same and making the deed.

Art. 51. To see if the town will vote to fix a date when all poll and personal property taxes shall be due and payable.

Art. 52. To see if the town will vote to fix a date when all real estate taxes shall be due and payable.

Art. 53. To see if the town will vote to fix a rate of interest to be charged on all taxes remaining unpaid

after due date.

Art. 54. To see what sum of money the town will vote to raise and appropriate for tarring school roads.

Art. 55. To see what sum of money the town will vote to raise and appropriate for each of the following school purposes:

(a) Administration
(b) General school maintenance
(c) School Insurance
(d) Hot lunches in schools

Art. 56. To see what sum of money the town will vote to raise and appropriate to purchase books for the High School library.

Art. 57. To see what sum of money the town will vote to raise and appropriate for Vocational Education in the schools.

Art. 58. To see what sum of money the town will vote to raise and appropriate for school repairs and the purchase of new equipment.

Art. 59. To see if the town will vote to enter into an agreement with Portland Water District for the extension by the District of its existing water main from Windham Center southerly in Route 202 to the Pope Road, thence westerly approximately 2700 feet in said Pope Road, and for the furnishing of water by the District through said extension for domestic, sanitary and municipal purposes, including the installation of approximately two hydrants for fire protection in said Route 202, four hydrants for fire protection in said Pope Road, at an estimated annual hydrant charge to the town of three thousand two hundred eighty dollars ($3,280.00); and if so, to authorize the Selectmen to negotiate and execute a contract with the Portland Water District embodying such agreement. (By petition.)

Art. 60. To see if the town will vote to raise and appropriate six months' hydrant rental, or one thou-

sand six hundred forty dollars ($1,640.00) to make the payment to the Portland Water District estimated to be required by said contract during the year 1959.

Art. 61. To see if the town will vote to raise and appropriate the sum of thirty-five hundred dollars ($3,500.00) to be expended by the Field-Allen Memorial Field Development Association under the direction of the Board of Selectmen and the School Department for the improvement of the athletic facilities for said field. (By request of the Field-Allen Memorial Field Development Association.)

Art. 62. To see if the town will vote to authorize the Selectmen to trade the town's 1940 Caterpillar tractor for a late model used tractor at a cost not to exceed seven thousand five hundred dollars ($7,-500.00).

Art. 63. To see if the town will vote to raise and appropriate the sum of three thousand seven hundred fifty dollars ($3,750.00) and to authorize the Selectmen and the Treasurer to borrow a sum not to exceed three thousand seven hundred fifty dollars ($3,750.00) for the purpose of trading tractors, and to authorize the Selectmen and Treasurer to issue the note of the town for the sum borrowed, said note to become due and payable during the fiscal year of 1960.

Art. 64. To see what sum of money the town will vote to raise and appropriate to repair the town's 1940 Caterpillar tractor.

Art. 65. To see if the town will vote to authorize the Selectmen to procure a property map of the town, and to contract with a competent Company for making said map.

Art. 66. To see if the town will vote to raise and appropriate the sum of six thousand dollars ($6,-000.00) to make partial payment for a property map of the town.

Art. 67. To see if the town will vote to authorize

the Selectmen and the Treasurer to borrow the sum of twelve thousand dollars ($12,000.00) to complete payment for the property map, and to issue the notes of the town for the sum borrowed, one note for $6,000.00 to become due and payable in 1960 and one note for $6,000.00 to become due and payable in 1961.

Art. 68. To see what sum of money the town will vote to raise and appropriate for municipal planning.

Art. 69. To see if the town will vote to discontinue the section of the Brand and Knight road lying between the present location of Route #115 and the new location of Route #115 at North Windham.

Art. 70. To see what sum of money the town will vote to raise and appropriate for the purpose of erecting a fence at Windham Hill Cemetery.

Art. 71. To see what sum of money the town will vote to raise and appropriate to improve and surface treat the section of Pine Drive which was accepted as a town way in 1956.

Art. 72. To see what sum of money the town will vote to raise and appropriate to improve the section of the Highland Cliff road beginning at the driveway of Daniel L. Southard and extending south easterly by the home of Walter Lunt.

Art. 73. To see what sum of money the town will vote to raise and appropriate to purchase and install pipe to bring water from the pond on land of James H. and Calvin G. Morrell to U.S. highway #202 and to install a hydrant accessible from said highway.

Art. 74. To see if the town will vote to accept as a trust fund the sum of two hundred dollars ($200.00), the income therefrom to be used for the perpetual care of the Nelson F. Mank lot in Arlington Cemetery, said fund to be known as the Nelson F. Mank fund.

Art. 75. To see if the town will vote to authorize the Selectmen, in behalf of the Inhabitants of the Town of Windham, to convey to The First Congrega-

tional Church of Windham, the land which Windham Hill Church so called has occupied since its construction in 1834, and to execute and deliver a quit claim deed for same.

The Selectmen give notice that they will be in session at their office on Saturday, March 7th, from one o'clock P.M. until five o'clock P.M. for the purpose of revising and correcting the list of voters.

Given under our hands this twenty-seventh day of February, A.D., 1959.

FREDERICK E. KELLEY
FRED L. JAMESON
JAMES R. PRATT
Selectmen of Windham

A true copy attest:

HERBERT P. JORGENSEN,
Constable of Windham

INDEX

A

Abatements 69
Accounts Receivable 67
Advertising Windham 65
Analysis of change in net debt 21
Auditor's Report 124

B

Bank Stock Tax 63
Budget Committee Recommendations 136

C

Capital Reserve Fund 31
Cemeteries 66, 70
Civil Defense 25, 84
Clerk's Report 139
Contingent 26
County Tax 64

D

Debt 65
Dump 68

E

Elections & Registration 24
Excise Tax Account 67
East Windham Fire Department—Equipment 34

F

Financial Statement 20
Finance and Accounts 23
Fire Chief's Report 77
Fire Chief, Salary of 30
Fire Department 26
Field-Allen Memorial Field 32
Field-Allen Memorial Field Development Association, Report of 86

G

Gasoline Account 68
General Government 22
Grader Account 41

H

Health Officer's Report 80
Health Work 33
Highways:
Bridges and Culverts 44
Bushes 44
Permanent Improvement of Town Roads 49
Repair of Roads 42
Snow and Ice Removal 51
Snow Removal on State Highways 53
State Aid Road Construction 47
Tarring School Roads 53
Tarring Town Roads 46
Town Road Improvement Fund 48
Hydrant Account 30

I

Insurance 61
Interest Account 63
Inventory of Personal Estate 7

L

Libraries 62
Licenses 62

M

Memorial Day 66
Money Assessed—1958 8

O

Overlay Account 66

P

Pickup Truck—Purchase of 39, 54
Planning Board—Report of 81

Power Shovel Account 39
Public Health Nurse—Report of 78

R

Railroad and Telegraph Tax 62
Relief Account:
  Aid to Dependent Children 58
  Other Towns' Poor 58
  State Poor 60
  Town Poor 54

S

Schools:
  Administration 116
  Budget and Summary 101, 105
  Committee Report 95
  Equipment 120
  High School Library 118
  Information and Calendar 90
  Insurance 119
  Repair Account 118
  Report of School Lunch Supervisor 97
  Report of Superintendent 92
  School Account, Common and High 106, 115
  School Lunch Account 121
  School Report 90
  Teacher List 98
  Vocational Education 117
Selectmen's Report 75
Shade Trees, Care of 66
Social Security 34
State Tax 64
Street Lights 32
Summary of Appropriation Accounts 72
Supplemental Tax 67

T

Tax Collector's Report 10
Taxes Unpaid—1958 11

Temporary Loans 65
Town Dollar 73
Town Officers, List of 3
Town Officers, Salary of 22
Town Office Expense 24
Tractor Account 40
Traffic Lights 32
Treasurer's Report 19
Trust Funds 71
Truck Account 35

V

Valuation—1958 6

W

Warrant—1959 143
Withholding Tax 34

Z

Zoning Ordinance 83

ANNUAL REPORT

OF THE

Town Officers

OF THE TOWN OF

Windham

Maine

FOR THE YEAR ENDING

JANUARY 31

1960

ANNUAL REPORT

of the

TOWN OFFICERS

of the

Town of Windham

MAINE

FOR THE YEAR ENDING JANUARY 30 1960

H. S. COBB PRINTING COMPANY
WESTBROOK, MAINE

TOWN OFFICERS FOR 1959

Moderator

J. WILLIS WATKINS

Clerk

LAURENCE H. ATKINSON

Selectmen, Assessors and Overseers of the Poor

FRED L. JAMESON (Resigned)	Term Expires 1960
JAMES R. PRATT	Term Expires 1961
HARRY F. ADAMS	Term Expires 1962

Treasurer and Collector

LAURENCE H. ATKINSON

Road Commissioner

JOHN M. HALL

Fire Chief

WALTER L. PEAVEY

Superintendent of Schools

HORACE P. MAXCY

Assistant Superintendent of Schools

FREDERICK B. KING

Superintending School Committee

VIRGINIA A. ANDREW — WALTER A. FORBES

MALCOLM H. BARTO

Constables

LAWRENCE R. ALLEN, JR.	HERBERT P. JORGENSEN
EARLE P. BOYDEN	C. ARTHUR MACDONALD
ARTHUR J. BLAKE	GEORGE S. MAINS
RICHARD E. BRUME	KENNETH L. MAYBERRY
ELMER H. HANSEN	NELSON N. RENNER

LAURIE E. RUTHERFORD

Surveyors of Wood, Bark and Lumber

LAWRENCE C. ANDREW	COLIN NUGENT
GEORGE I. ANDREW	RALPH STACEY
CHARLES GRAY	EDWARD J. SCRIBNER
RALPH GRANT	GORDON B. TIMMONS

Director of Civil Defense
FRANK R. FORBES

Health Officer and School Physician
SIDNEY R. BRANSON, M.D.

Plumbing Inspector
CARL B. BRACKETT (Resigned)
HAROLD A. LAWRENCE

Deputy Fire Chiefs
C. ARTHUR MACDONALD CHARLES D. LIBBY

Fire Wardens
FRED L. JAMESON JAMES R. PRATT
HARRY F. ADAMS

Fire Wards
WALTER L. PEAVEY C. ARTHUR MACDONALD
CHARLES D. LIBBY

Forest Fire Warden
WALTER L. PEAVEY

Deputy Forest Fire Wardens
C. ARTHUR MACDONALD CHARLES D. LIBBY

State District Forest Fire Warden
PHILIP W. BARTON

Fence Viewers
C. ARTHUR MACDONALD HERBERT P. JORGENSEN

Sealer of Weights and Measures
HERBERT P. JORGENSEN

School Attendance Officers
HERBERT P. JORGENSEN LAWRENCE R. ALLEN

Special Police Officers
PHILIP B. COPP JOHN I. JAMES
FRANK O. HASSELL

Budget Committee

Robert W. Dolby	Term Expires 1960
Frank R. Forbes	Term Expires 1960
Frank B. Hawkes	Term Expires 1960
J. Willis Watkins	Term Expires 1960
Malcolm Lyons	Term Expires 1961
Donald R. Doane	Term Expires 1961
Percy Bickford	Term Expires 1961
Melvin Winslow	Term Expires 1961
Frederick E. Kelley	Term Expires 1962
Alice M. Harvey	Term Expires 1962
Frederick N. W. Burgess	Term Expires 1962
Maurice L. Rogers	Term Expires 1962

Planning Board

William N. Weston	Term Expires 1960
Gordon Williams	Term Expires 1961
Hiram Gratrix, *Chairman*	Term Expires 1962
J. Willis Watkins, *Secretary*	Term Expires 1963
William M. Altenburg	Term Expires 1964

Associate Members of Planning Board

Frank B. Hawkes	Term Expires 1963
Robert W. Dolby	Term Expires 1963
Sanders R. Johnson	Term Expires 1963

Report of Selectmen, Assessors and Overseers of the Poor

VALUATION AND ASSESSMENTS—1959

	Resident	Non-Resident	Total
Land	$ 371,055.00	$ 766,774.00	$1,137,829.00
Buildings	1,074,300.00	1,060,816.00	2,135,116.00
	$1,445,355.00	$1,827,590.00	$3,272,945.00
Personal estate	97,679.00	171,846.00	269,525.00
	$1,543,034.00	$1,999,436.00	$3,542,470.00

Town tax	$378,671.20
State tax	65,250.00
County tax	11,250.00
Overlay	1,830.23
Gain in fractions	.03
Supplemental tax	577.27
Total commitment	$457,578.73
Credit State tax	65,250.00
Credit excise tax to Jan. 30, 1959	27,490.49
Committed to collector	$364,738.24
Tax rate, .102 x valuation	$361,331.94
943 polls @ $3.00	2,829.00
Gain in fractions	.03
Supplemental tax	577.27
	$364,738.24

INVENTORY OF PERSONAL ESTATE

Live Stock and Domestic Fowl

Horses, mules and ponies over 4 years old	78	$ 3,265.00
Colts 2 to 3 years old, not of draft type	1	25.00
Colts 3 to 4 years old, not of draft type	1	50.00
Colts under 2 years old, not of draft type	4	90.00
Steers, oxen and beef cattle over 18 months	91	3,185.00
Milk cows	604	24,160.00
Heifers over 2 years old, not yet freshened	23	805.00
Heifers 18 months to 2 years	50	1,480.00
Domestic fowl over 50 in number	62,875	6,269.00
Total taxable live stock and domestic fowl		$39,329.00

Exempt Live Stock and Domestic Fowl

Cattle 18 months and younger	305	$4,575.00
Colts under 3 years old, draft type	1	25.00
Sheep to number of 35	73	505.00
Goats to number of 35	10	50.00
Swine to number of 10	14	115.00
Domestic fowl to number of 50	1,241	325.00
Total exempt live stock and domestic fowl		$5,595.00

All Other Personal Property

Stock in trade	$118,600.00
Logs, 7M feet	100.00
Lumber, 75M feet	1,500.00

Small boats	154	5,525.00
Gasoline pumps	42	5,225.00
Television sets	920	23,025.00
Finished product in mills		590.00
Unmanufactured materials in mills		1,890.00
Farm tractors, not excised	58	5,995.00
Machinery and equipment		59,425.00
Other property		8,321.00
		$230,196.00
Total taxable personal estate		$269,525.00

MONEY ASSESSED—1959

Debt	$ 25,000.00
General government	14,000.00
Repair of roads	7,000.00
Permanent improvement of town roads	5,000.00
Snow removal	18,000.00
Bridges and culverts	3,000.00
Snow removal on State highways	695.20
Tarring town roads	12,000.00
State aid road construction	2,932.00
Cutting bushes	1,000.00
Health work	100.00
Public health nursing	600.00
Contingent	350.00
Memorial Day	125.00
Public libraries	200.00
Advertising	150.00
Fire department	8,000.00
Salary of fire chief	500.00
Street lights	3,150.00
Traffic lights	450.00
Capital reserve fund	1,000.00
Hydrant rental	18,684.00
Abatements	300.00

Cemeteries	3,000.00
Interest	3,700.00
Insurance	600.00
Town dump	1,200.00
Town poor	7,000.00
Aid to dependent children	2,000.00
Civil defense	2,650.00
Care of shade trees	1,000.00
Dutch elm disease	500.00
Social security	2,000.00
Mower attachment for Case tractor	500.00
Tarring school roads	1,000.00
General school maintenance	186,797.00
School administration	10,614.00
School insurance	3,574.00
School lunch	3,000.00
High school library	700.00
Vocational education	4,850.00
School repairs	4,700.00
New equipment, schools	5,300.00
Field-Allen Memorial Field	3,500.00
Purchase of tractor	3,750.00
Pine drive	2,000.00
Highland Cliff Road	1,000.00
Workmen's Compensation	1,000.00
Municipal planning	500.00
	$378,671.20
State tax	65,250.00
County tax	11,250.00
Overlay	1,830.23
Gain in fractions	.03
Supplemental tax	577.27
	$457,578.73

Report of Tax Collector

Commitment:	
Town tax	$378,671.20
State tax	65,250.00
County tax	11,250.00
Overlay	1,830.23
Gain in fractions	.03
Supplemental tax	577.27
Total commitment	$457,578.73
Credit State tax	65,250.00
Credit excise tax to Jan. 31, 1959	27,590.49
Total charged to collector	$364,738.24
Credits to collector:	
Cash to treasurer	$338,056.14
Abatements	191.85
Uncollected as of Jan. 30, 1960	26,490.25
	$364,738.24

SCHEDULE OF UNCOLLECTED TAXES—1959

Resident

Name	Poll	Real Estate	Personal	Total Tax	Interest	Total Tax and Interest
Atherton, Stanley M.		$110.16		$ 110.16	$ .55	$ 110.71
Anderson, Ruth E.		42.84	$ 2.55	45.39	.24	45.63
Allen, Charles W.			2.55	2.55	.02	2.57
Batchelder, Charles A.		538.56		538.56	2.69	541.25
Bryant, Horace C.	$3.00	61.20	2.55	66.75	.34	67.09
Brown, Robert W. and Sadie M.		104.04		104.04	.52	104.56
Blais, Henry C. and Valarie M.		55.08		55.08	.28	55.36
Boody Inc., H. H.			204.00	204.00	1.36	205.36
Blake, Roland B. and Mary E.		14.99		14.99	.08	15.07
Beal, Bertram W. and Elva E.		146.88		146.88	.74	147.62
Bean, Leonard H. and Rosemarie		33.15		33.15	.17	33.32
Bridges, Earl R.	3.00		2.55	5.55	.03	5.58
Bouffard, Philip	3.00			3.00	.02	3.02
Brown, Gerald N.			2.55	2.55	.02	2.57
Bragdon, Erlon E.	3.00		2.55	5.55	.03	5.58
Bailey, Clyde E., Jr.	3.00		2.55	5.55	.03	5.58
Baker, Robert L.	3.00			3.00	.02	3.02
Curit, Harvey		25.50		25.50	.13	25.63
Cobb, Arthur E.		122.40		122.40	.62	123.02
Cannell, Perley L.		7.65		7.65	.04	7.69
Cyr, Dorothy		72.75		72.75	.37	73.12

Cooke, Dorothy C.		46.92		46.92	.25	47.17
Clark, Frances B.		27.54		27.54	.15	27.69
Cooke, John		26.52		26.52	.15	26.67
Colcord, Edwin A.	3.00		33.15	36.15	.21	36.36
Cousins, Winfield S.	3.00		2.55	5.55	.03	5.58
Cousins, Winfield S., Jr.	3.00			3.00	.02	3.02
Chesley, Lloyd	3.00			3.00	.02	3.02
Cashman, Howard S.	3.00		2.55	5.55	.03	5.58
Clark, Maurice	3.00		2.55	5.55	.03	5.58
Coron, Edgar	3.00			3.00	.02	3.02
Cobb, Larry			2.55	2.55	.02	2.57
Demmons, George F.		79.15		79.15	.40	79.55
Dunsmore, Henry F. and Sella G.		9.18		9.18	.05	9.23
Dunsmore, Henry F.	3.00		2.55	5.55	.03	5.58
Dodge, Norman B.	3.00		2.55	5.55	.03	5.58
Edison, Wesley C.	3.00			3.00	.02	3.02
Foss, Joseph A.		140.76		140.76	.71	141.47
Fowler, Gordon W.			5.10	5.10	.03	5.13
Greenlaw, Frances A.		20.40		20.40	.11	20.51
Gordon, Alphonso	3.00		2.55	5.55	.03	5.58
Gaudet, Rayno J.	3.00		2.55	5.55	.03	5.58
Graham, Wilford D., Jr.	3.00		2.55	5.55	.03	5.58
Hill, Henry H.		24.48		24.48	.13	24.61
Haskell, Walter		257.04		257.04	1.30	258.34
Herring, Raymond F.	3.00	38.76	2.55	44.31	.23	44.54
Huff, Lloyd C.		6.12		6.12	.03	6.15

Hamilton, Clifford G., Jr. and Marilyn P.		110.16		110.16	.55	110.71
Hashey, Carroll J., Jr.	3.00			3.00	.02	3.02
Hanscom, Kermit	3.00		2.55	5.55	.03	5.58
Hamilton, Ruth			2.55	2.55	.02	2.57
Irish, Neal K.		29.07		29.07	.15	29.22
Irish, Noel E.	3.00			3.00	.02	3.02
Jordan, Christina Devisees		30.09		30.09	.15	30.24
Jordan, Fred B., Jr. and Marjorie		91.80		91.80	.47	92.27
Jordan, Fred B., Jr.	3.00		2.55	5.55	.03	5.58
Jordan, Dwight H.	3.00		2.55	5.55	.03	5.58
Johnson, Robert	3.00		2.55	5.55	.03	5.58
Kennard, Frank E.		43.86		43.86	.22	44.08
Keefe, John F.	3.00			3.00	.02	3.02
Kendrick, George D., Jr.	3.00			3.00	.02	3.02
Langille, Bertha		231.88		231.88	1.16	233.04
Lundy, Everett		43.86		43.86	.22	44.08
Lestage, Ovide A. and Doris R.		37.74		37.74	.20	37.94
Legere, Alfred		30.60		30.60	.15	30.75
Lewis, Howard D.		30.60		30.60	.15	30.75
Lefebvre, Dora P.		47.94		47.94	.25	48.19
Langille, Irving	3.00		2.55	5.55	.03	5.58
Libby, Everett A.	3.00		2.55	5.55	.03	5.58
Libby, William F.	3.00		2.55	5.55	.03	5.58
Lombard, Harry J.	3.00			3.00	.02	3.02
Littlefield, Adrian	3.00		2.55	5.55	.03	5.58

Lynch, William	3.00			3.00	.02	3.02
Lamb, Ronald	3.00			3.00	.02	3.02
Moore, Almon O.		134.64		134.64	.68	135.32
*Miele, Robert P.	3.00	146.88	94.35	244.23	1.32	245.55
Manchester, Stephen W.		146.88	2.55	149.43	.76	150.19
McKeen, Charles A.	3.00	140.76	2.55	146.31	.74	147.05
Merrill, William	3.00		2.55	5.55	.03	5.58
Moody, Adeline J.		55.08		55.08	.28	55.36
Martin, William B.	3.00	48.96	2.55	54.51	.28	54.79
*McGoldrick, Vera M.		107.10		107.10	.54	107.64
McNamara, Clarence E. and Margaret		53.04		53.04	.27	53.31
Morse, Donald F. and Nora V.		193.80		193.80	1.08	194.88
MacDonald, Albert J., Jr.	3.00		12.75	15.75	.11	15.86
McNamara, Clarence E.	3.00		2.55	5.55	.03	5.58
Morrell, Philip S.	3.00		2.55	5.55	.03	5.58
Moody, Ronald A.	3.00			3.00	.02	3.02
Monroe, Ronald A.	3.00		2.55	5.55	.03	5.58
McCabe, Milton J.	3.00		2.55	5.55	.03	5.58
McGoldrick, William T.	3.00		2.55	5.55	.03	5.58
Mills, Melvin	3.00		2.55	5.55	.03	5.58
Morse, Donald F.	3.00		12.75	15.75	.11	15.86
McFarland, Arnold	3.00			3.00	.02	3.02
Morse, Theodore W.	3.00		2.55	5.55	.03	5.58
Moody, Leon	3.00		2.55	5.55	.03	5.58
Nason, Leroy L. and Lorraine and Therrien, Raymond A. and Beatrice		171.36		171.36	.87	172.23

Norton, Jesse			2.55	2.55	.02	2.57
Pelletier, Mary		48.28		48.28	.25	48.53
Philpot, Arthur W.		525.30		525.30	2.63	527.93
*Philpot, Clinton H.		18.35	2.55	23.90	.12	24.02
Pride, Frank O., Jr.		18.36	9.69	28.05	.15	28.20
Philpot, Arthur W. and Eleanor		420.24		420.24	2.10	422.34
Pride, Frank O., Jr. and Donna B.		73.44		73.44	.37	73.81
Pelletier, Rene	3.00		2.55	5.55	.03	5.58
Peters, Henry J.			2.55	2.55	.02	2.57
Pecoraro, Eugene A., Jr.	3.00		2.55	5.55	.03	5.58
Powers, Melville W.	3.00			3.00	.02	3.02
Pulieris, Gunars	3.00			3.00	.02	3.02
Pulieris, Janis	3.00		2.55	5.55	.03	5.58
Parry, Dorothy			2.55	2.55	.02	2.57
Quint, Earl		67.32		67.32	.35	67.67
Rhoades, Kenneth	3.00		40.80	43.80	.29	44.09
*Rogers, Stanley P.	3.00			3.00	.02	3.02
*Roberts, Walter L.	3.00			3.00	.02	3.02
Reed, Wellman	3.00			3.00	.02	3.02
*Ridlon, Ralph	3.00			3.00	.02	3.02
Scribner, Kenneth K.	3.00		2.55	5.55	.03	5.58
Southard, Daniel L.		97.92		97.92	.50	98.42
Smith, Avis I.		40.80		40.80	.21	41.01
St. Pierre, Edward	3.00		2.55	5.55	.03	5.58
*Szostak, William V.	3.00	79.56	2.55	85.11	.43	85.54
*Siddons, Harold S. and Elizabeth		61.20		61.20	.31	61.51

Strout, Raymond and Charlotte		27.78		27.78	.15	27.93
Stevens, Clarence		45.90		45.90	.24	46.14
Springer, Harold E. and Dorothy		116.28		116.28	.58	116.86
Sawyer, Clyde M.	3.00		2.55	5.55	.03	5.58
Steele, Elmer C.			2.55	2.55	.02	2.57
Sacobie, Donald P.	3.00			3.00	.02	3.02
Seymour, Raymond	3.00		2.55	5.55	.03	5.58
Thompson, Roger S.	3.00		2.55	5.55	.03	5.58
Thompson, Marilyn			10.20	10.20	.07	10.27
Winslow, Arthur R.	3.00			3.00	.02	3.02
Woods, Minnie E.		59.16		59.16	.30	59.46
Winslow, Charles R. and Reba		48.45		48.45	.25	48.70
Wescott, Lawrence J., Jr. and Ellen		15.30		15.30	.08	15.38
White, Paul	3.00	24.48	2.55	30.03	.16	30.19
Winslow, Donald H.	3.00	20.40	2.55	25.95	.14	26.09
Wescott, Ellen V.		114.24		114.24	.57	114.81
Woods, Willis G.	3.00		2.55	5.55	.03	5.58
Winslow, Charles R.	3.00		2.55	5.55	.03	5.58
Wolstenhulme, John F., Jr.	3.00		53.55	56.55	.37	56.92
Wales, Dalton			2.55	2.55	.02	2.57
Young, Donald	3.00		2.55	5.55	.03	5.58
	$228.00	$5,860.93	$624.24	$6,713.17	$35.02	$6,748.19

DELINQUENT 1958 TAXES

Brock, Anthony		$69.50	$69.50
Pelletier, Rene	$3.00	2.38	5.38
	$3.00	$71.88	$74.88

* Paid after the books were closed.

SCHEDULE OF UNCOLLECTED TAXES—1959

Non-resident

Name	Real Estate	Personal	Total Tax	Interest	Total Tax and Interest
Aldrich, Elizabeth L. Devisees	$ 134.64		$ 134.64	$ .68	$ 135.32
Allen, Harold F.	24.48		24.48	.14	24.62
Allen, Harold F. and Irene I.	4.08		4.08	.02	4.10
Atlantic Mills Inc.	5,487.60		5,487.60	27.44	5,515.04
Brown, Gerald N.	34.68		34.68	.18	34.86
Brock, Anthony	61.20	$ 71.40	132.60	.67	133.27
Cote, Raymond R.	12.24		12.24	.06	12.30
Carter, Clarence, heirs of	4.08		4.08	.02	4.10
Cooke, Arnold	34.68		34.68	.18	34.86
Cumberland Mfg. Corp.		1,530.00	1,530.00	7.65	1,537.65
Campbell, George E. and Ella L. and Wilson, William N. and Bertha	3.49		3.49		3.49
Cumberland Savings & Loan Assoc.	51.00		51.00	.26	51.26
Carson, John M., Jr. and Marie D.	161.16		161.16	.81	161.97
Dolley, Roland J.	1.53		1.53	.02	1.55

Earley, Clarence E. and Gladys M.	44.88	44.88	.23	45.11
Edgerton, Jesse E. and Audrey G.	58.65	58.65	.30	58.95
Feeney, Richard D.	3.06	3.06	.02	3.08
Gunn, Murray A. and Alice G.	3.59	3.59	.02	3.61
Gray, Irene E.	4.08	4.08	.02	4.10
Hasty, Melville M.	73.95	73.95	.38	74.33
*Huff, Everett L. and Judith I.	35.70	35.70	.18	35.88
Heal, Kermit	10.20	10.20	.05	10.25
Hersom, George E. and Priscilla R.	35.70	35.70	.18	35.88
Heatley, Donald E.	5.10	5.10	.03	5.13
Heatley, Donald E.	2.04	2.04	.02	2.06
Jodrie, Charles	2.04	2.04	.02	2.06
*Jordan, George W.	73.44	73.44	.37	73.81
Keefe, Marguerite L.	34.68	34.68	.18	34.86
Leighton, Nathaniel P.	48.45	48.45	.25	48.70
Lary, Clyde F.	107.10	107.10	.54	107.64
*Lare, Hughie E.	76.50	76.50	.40	76.90
Leconte, Rudolph	10.20	10.20	.05	10.25
Leavitt, Richard and Angelina C.	56.10	56.10	.28	56.38
Lowell, Arthur B. and Marion G.				
Beveridge, Kathleen M.	4.67	4.67	.03	4.70
LaPointe, Robert R. and Pauline G.	4.08	4.08	.02	4.10
McKenzie, William F.	2.55	2.55	.02	2.57
McLeod, Frances	89.25	89.25	.45	89.70
Mullen, Mrs. Glendon K.	48.45	48.45	.25	48.70
Morrill, Leroy S.	89.76	89.76	.45	90.21

Morton, Richard A.	58.65		58.65	.30	58.95
McKeague, W. Ernest	25.50		25.50	.13	25.63
Mendros, Peter G. and Helena R.	342.72		342.72	1.72	344.44
Mallison Corporation	5,039.82		5,039.82	25.20	5,065.02
McCormick, Paul J. Jr., and Althea	2.55		2.55	.02	2.57
Montefusco, Vincent	48.96		48.96	.25	49.21
Martinage, Hubert F. and Marion I.	55.08		55.08	.28	55.36
Parker, Everett	2.55		2.55	.02	2.57
*Plastics Materials Corp.	5,100.00		5,100.00	25.50	5,125.50
*Price, Charles A. and Mary and Barbara	81.60		81.60	.42	82.02
*Richards, Wilma H.	33.66		33.66	.18	33.84
Roberts, Clifton C. and Evelyn	51.00		51.00	.26	51.26
Stover, William C.	8.16		8.16	.04	8.20
Sanphy, John J.	12.24		12.24	.06	12.30
Sprague, Frank W. and Irene M.	24.48		24.48	.13	24.61
Seymour, Raymond J., Jr. and Abbie	39.78		39.78	.20	39.98
*Taylor, Vernon T.	8.16		8.16	.04	8.20
Vachon, Wilbur J. and Helen A.	44.88		44.88	.23	45.11
*Vacchiano, Benjamin	2.94		2.94		2.94
Wheeler, Linwood M.	51.00		51.00	.26	51.26
Weimer, Lucille	3.06		3.06	.02	3.08
Whitcomb, Melville T.	71.40		71.40	.36	71.76
Winslow, Warren E.	75.48		75.48	.38	76.86
	$18,122.75	$1,601.40	$19,724.15	$98.87	$19,823.02

* Paid after books were closed.

SCHEDULE OF UNCOLLECTED TAXES—1959

Supplemental

Name	Poll	Real Estate	Personal	Total Tax	Interest	Total Tax and Interest
McPhee, Henry	$3.00		$ 2.55	$ 5.55	$ .03	$ 5.58
Manchester, Herman	3.00		2.55	5.55	.03	5.58
Woods, Ammie E.	3.00		2.55	5.55	.03	5.58
Lowe, Harry L., Jr. and Lillian J.		$20.91		20.91	.21	21.12
Varney, Lewis B.			15.30	15.30	.10	15.40
	$9.00	$20.91	$22.95	$52.86	$ .40	$53.26

Report of Treasurer

Cash balance Jan. 31, 1959		$ 19,869.90

Receipts

Taxes:		
Current year	$338,056.14	
Prior years	925.22	
Excise tax	28,785.55	
Railroad and telegraph tax	36.65	
Bank stock tax	197.42	
Tax deeds	48,718.10	
Tax deeds in transit	267.61	
Total from taxes		$416,986.69
Licenses		11.00
Interest		6,419.65
Temporary loans		125,000.00
Departmental receipts:		
General government	$ 1,871.18	
Protection	1,389.56	
Highway equipment	24,631.09	
Highways	15,743.91	
Charities	2,530.06	
Education	118,575.20	
Health work	65.95	
Town dump	800.00	
Cemeteries	412.60	
Insurance	34.01	
Total departmental receipts		166,053.56
Miscellaneous receipts:		
Sale of land	$ 48.00	
Treasurer's check voided	93.73	
Accounts receivable	437.68	
Withholding tax	32,301.57	
Social security tax	1,885.40	

Cemetery trust funds	900.00	
Dog license refund	406.24	
Total miscellaneous receipts		36,072.62
Total receipts		$750,543.52
Total cash available		$770,413.42
Disbursements, selectmen's warrants	$703,836.36	
1958 audit adjustment	71.51	
		703,907.87
Cash balance Jan. 30, 1960		$66,505.55

COMPARATIVE FINANCIAL STATEMENT

Assets

	Jan. 30, 1960	Jan. 31, 1959
Cash	$ 66,505.55	$ 19,869.90
Taxes, 1959	26,490.25	
Taxes, 1958	74.88	32,334.10
Tax deeds	23,603.85	40,564.38
Tax liens	136.62	136.62
Trust funds, invested	10,884.63	10,020.15
Capital reserve fund, invested	4,206.35	3,094.20
Accounts receivable	166.49	437.68
1958 tax deeds in transit, deeds on hand	235.46	
1957 tax deeds in transit, deeds on hand	96.31	265.43
Overdraft balances:		
Gasoline account	82.86	134.77
General school maintenance		6,550.27
Vocational education	1,185.28	1,502.94

School lunch	3,919.61	2,141.70
High school library	72.77	27.29
	$137,660.91	$117,079.43
Net town debt	53,570.95	83,718.44
	$191,231.86	$200,797.87

Liabilities

Notes payable	$120,750.00	$142,000.00
Excise tax, 1960	6,558.49	
Excise tax, 1959	22,205.38	5,569.59
Excise tax, 1958		22,020.90
Withholding tax	2,962.99	3,765.15
Social security tax	122.70	47.26
Trust funds, reserve	10,884.63	10,020.15
Capital reserve fund, reserve	4,206.35	3,094.20
1958 tax deeds in transit, reserve	235.46	
1957 tax deeds in transit, reserve	96.31	265.43
Unexpended balances:		
General school maintenance	4,156.99	
School insurance	1,283.52	1,142.46
School equipment	27.27	268.33
School administration	1,041.11	408.72
Health work	92.20	105.75
Shovel account	6,014.66	4,497.82
Tractor account	1,222.21	138.00
Grader account	980.87	495.93
Loader account	188.49	
East Windham fire department equipment		4,304.89
Truck account	6,283.10	2,653.29
Civil defense	1,919.13	
	$191,231.86	$200,797.87

ANALYSIS OF CHANGE IN NET TOWN DEBT

Net debt, January 31, 1959	$83,718.44
Additions to:	
Uncollectible 1958 taxes abated	78.14
1958 audit adjustment	71.51
New note issued	3,750.00
	$87,618.09
Deductions from:	
Notes paid, 1959	$25,000.00
Treasurer's check voided	93.73
Sale of land	48.00
1958 taxes collected, not assessed	104.38
1959 net unexpended balance	8,801.03
	$34,047.14
Net debt, Jan. 30, 1960	$53,570.95

GENERAL GOVERNMENT

Receipts

Appropriation	$14,000.00	
Clerk's fees	1,310.28	
Tax deeds costs	398.38	
Reimbursement for advertising, paid before sale	394.90	
Reimbursement for recording tax deeds	17.00	
School department for town office expense	205.46	
Town histories sold	12.50	
Miscellaneous receipts	36.50	
Maine Bonding Co., damage to safe	100.00	
		$16,475.02

Expenditures

TOWN OFFICERS

L. H. Atkinson, salary	$4,000.00	
L. H. Atkinson, expenses	152.80	
Frederick E. Kelley, salary	31.25	
Frederick E. Kelley, expenses	.64	
Fred L. Jameson, salary	863.50	
Fred L. Jameson, expenses	36.00	
James R. Pratt, salary	924.25	
James R. Pratt, expenses	34.98	
Harry F. Adams, salary	854.00	
Harry F. Adams, expenses	66.16	
Laurie Rutherford, constable	8.40	
Herbert P. Jorgensen, constable	352.00	
C. Arthur MacDonald	44.66	
Earle P. Boyden, constable	50.54	
Arthur J. Blake, constable	14.00	
Richard E. Brume, constable	47.00	
J. Willis Watkins, moderator	25.00	
S. R. Branson, M. D., health officer	26.00	
Kenneth L. Mayberry, constable	10.00	
Total for town officers		$7,541.18

FINANCE AND ACCOUNTS

L. M. Gilman	$3,499.91
Marks Printing House	419.25
The Bridgton News	167.50
The Todd Co.	9.00
Margaret L. Weber	191.00
H. S. Cobb Printing Co.	120.45
R. Roy Redin	4.68
Royal McBee Corp.	5.16
Shepards Inc.	8.83
U. S. Pencil Co.	4.00
Loring, Short & Harmon	5.80

Postmaster, South Windham	509.83	
Kennebec Journal	11.50	
Fred. L. Tower Companies	61.00	
Maine Municipal Association	97.50	
The Welch Stencil Co.	3.04	
Graybar Electric Co.	12.86	
C. H. Robinson Co.	15.24	
Progressive Printing Manifold Co.	5.88	
The Canal National Bank of Portland	72.38	
Ernst & Ernst, 1958 audit	700.00	
Maine State library	7.50	
Discount Martin	172.80	
Branham Publishing Co.	9.00	
Seward R. Thompson, register of deeds	68.04	
C. T. Seavey	14.50	
Bowker Printing Co.	1,003.47	
C. Arthur MacDonald	3.30	
Linnell, Perkins, Thompson, Hinckley & Thaxter	5.00	
Alice S. Jameson	16.88	
Burroughs Corp.	19.00	
Frank A. Snell, Inc.	250.00	
Total for finance and accounts		$7,494.30

TOWN OFFICE EXPENSE

School department, for water	$ 12.00
Dodge Oil Co. Inc.	275.18
New England Telephone & Telegraph Co.	273.15
Central Maine Power Co.	101.96
Cedric Bailey	115.00
Lloyd M. Gilman, Jr.	10.00
State treasurer	2.00

Frank A. Snell, Inc.	39.13	
L. B. Rogers Co.	1.50	
Total for town office expense		$829.92

ELECTIONS AND REGISTRATION

H. P. Jorgensen	$ 12.00	
H. S. Cobb Printing Co.	128.00	
Asenath Dyer	38.00	
Thelma Hunt	38.00	
Alice Jameson	27.50	
Hazel Rogers	27.50	
Florence Anthoine	10.50	
Marion Hall	10.50	
Alvin Allen	3.00	
Kermit Hodgdon	9.00	
Roland Blake	3.00	
Irvin Gottsch	3.00	
Press Herald-Evening Express	26.88	
Total for elections and registration		$336.88
Total expended for general government		$16,202.28
Unexpended to summary		272.74
		$16,475.02

CIVIL DEFENSE

Receipts

Appropriation	$2,650.00

Expenditures

State treasurer	$ 49.05
The Varney Agency	131.54
Richard Brume — Laurie Rutherford	27.20

Billington Radio & Electric Co.	33.69	
Frank R. Forbes	63.63	
Frank M. Brown Co.	12.68	
W. Clifton Reeves	12.00	
L. C. Andrew	18.58	
Maine Hardware	9.70	
Neal F. Fogg	250.00	
Neil Lowell	2.50	
Maine Electronic Supply Corp.	7.91	
Bates Street Cigar & Confectionery Co.	36.86	
Rich's Esso Servicenter	18.56	
Radio Service Laboratory	6.96	
Bailey Auto Supply	25.28	
Farrar-Brown Co.	18.48	
Gordan's Radio Electric Service	1.85	
Casco Country Store	4.40	
Unexpended to 1960	1,919.13	
		$2,650.00

CONTINGENT

Receipts

Appropriation	$350.00

Expenditures

S. R. Branson, M. D.	$ 5.00
Robert M. Burns, M. D.	6.00
C. Arthur MacDonald	3.00
Thor Miller, M. D.	10.00
Peter W. Bowman, M. D.	25.00
Press Herald-Evening Express	69.84
The Varney Agency	7.50
John M. Hall	25.64
Ernest Timmons	19.80
Percy M. Hawkes	25.00
Robert Greenlaw	20.00
Clifford L. Jackson	15.00

Stanley Harding	15.00	
Alonzo R. Seavey	10.00	
Robert M. Parker	20.00	
Unexpended to summary	73.22	
		$350.00

MUNICIPAL PLANNING

Receipts

Appropriation		$500.00

Expenditures

L. C. Andrew	$ 17.84	
Press Herald-Evening Express	50.40	
Esther Staples	85.00	
Sebago-Long Lakes Region Association	100.00	
North Windham Union Church	50.00	
Unexpended to summary	196.76	
		$500.00

FIELD-ALLEN MEMORIAL FIELD

Receipts

Appropriation		$3,500.00

Expenditures

Clifford L. Jackson	$ 2.50	
Morris A. Rowe	2.50	
Town loader	6.00	
Charles D. Libby	5.00	
Arthur Tyler	5.00	
Walter Lamb, Jr.	9.38	
Raymond Fogg	18.13	
Hussey Mfg. Co.	626.00	
Main Line Fence Co.	1,032.00	
Blue Rock Quarry	1,161.25	
H. Orlando & Sons	74.68	
Maurice L. Rogers	546.00	
Unexpended to summary	11.56	
		$3,500.00

WORKMEN'S COMPENSATION

Receipts

Appropriation	$1,000.00	
Overdraft to summary	70.07	
		$1,070.07

Expenditures

The Varney Agency	$1,070.07

TRACTOR—PURCHASE OF

Receipts

Appropriation	$3,750.00	
Canal National Bank	3,750.00	
Houghton-Arnold Machinery Co., allowance on 1940 Caterpillar tractor	1,500.00	
		$9,000.00

Expenditures

Houghton-Arnold Machinery Co.	$9,000.00

1959 SUPPLEMENTAL TAX

Receipts

By assessment	$577.27

Expenditures

Unexpended to summary	$577.27

FIRE DEPARTMENT

Receipts

Appropriation	$8,000.00
North Windham fire department	102.00
New England Telephone & Telegraph Co.	40.24
South Windham fire department	21.90
Town of Standish	145.00
Town of Gorham, rental	180.00

From rental of hall	50.00	
State treasurer, forest fires reimbursement	850.42	
Overdraft to summary	534.66	
		$9,924.22

Expenditures

Lawrence Gilbert	$ 5.00
John Pecoraro	1.25
Lawrence R. Allen	20.00
Roland Blake	53.75
Lawrence Borge	20.50
Earle P. Boyden	63.50
Langille Burke	64.25
Raymond Burke, Jr.	114.75
George Burrowes	9.75
Albert Chambers	109.50
W. S. Cousins	53.75
Chester Crockett	43.75
Robert Dolby	88.50
Urban Gagnon	41.00
Harry Jefferds	356.75
Edward Knight	104.75
Jerry Larrivee	36.25
Allen Laughlin	115.25
Delano D. Leonard	48.00
C. Arthur MacDonald	441.00
Robert Miele	46.25
Ernest Nichols	107.25
George Parady	73.75
Harry M. Plummer, Jr.	46.00
Eugene Pecoraro	73.00
M. Plummer	101.25
Hall Sawyer	8.50
Hall Sawyer, Jr.	164.75
Rodney Strout	73.75

John True	57.50
Kenneth True	82.25
Bertrand Welch	65.00
Robert Wescott	104.75
Ralph Widger	47.25
John Wolstenhulme	40.75
Morris Rowe	2.50
Kenneth Carver	10.00
G. Lowell	5.00
John M. Hall	7.50
Ernest Timmons	2.50
Robert Greenlaw	20.00
Alonzo R. Seavey	22.50
Stanley Harding	7.50
Percy M. Hawkes	2.50
Charles Hall	7.50
Frank Adjutant	2.50
Lewis Woodis	2.50
Merrill Bean	47.50
Richard Brume	42.75
Roger Crockett	44.25
Edward Dyer	28.50
Frank Hassell	15.25
Robert Hunt	46.75
Norman Harmon	27.25
Donald Hill	36.00
Ephraim Jillson	26.25
Edwin LaRhette	16.00
William Jackson	14.00
Raymond Lewis	32.25
Charles D. Libby	152.25
Charles D. Libby, Jr.	61.00
Richard Libby	43.75
Neil Lowell	32.50
Donald Mains	29.50
Arthur Mason	34.75

Walter L. Peavey	134.50
Dean Pray	41.75
Brian Peavey	61.25
Donald Rich	53.00
Alvin Ridlon	10.00
Arthur Richardson	25.75
C. Lloyd Ridlon	7.50
Roland Richardson	7.50
Albert Rogers	12.50
Arthur Rogers	2.50
J. Pouliries	1.25
John Rogers	46.00
Maynard Rogers	12.00
Maynard Rogers, Jr.	58.50
Milton Rogers	20.75
Ralph Spiller	24.25
Alan Stengel	6.25
Paul Stone	7.25
C. R. Tandberg	49.25
Melvin Winslow	36.25
Burton Weir	1.25
Malcolm Smith	9.38
Hollis Gordon	9.37
Ralph Sawyer, Jr.	1.25
Thomas Varney	6.25
Willis Potter	2.50
Ernest Irish	2.50
Neal Irish	2.50
Noel Irish	2.50
Elden Irish	2.50
Percy Bickford	2.50
Frederick Burgess	5.00
John O. Cooke	10.00
Everett Doughty	16.25
James Galen	6.25
Philip Graffam, Jr.	13.75

Carroll J. Hashey	10.00
Richard Jensen	7.50
Winfred Mains	1.25
Robert C. MacDonald	13.75
Horace McLellan	5.00
John Rollins	10.00
Earlon Varney	2.50
Merle Vincent	7.50
Dalton Wales	8.75
Anthony Wedge	6.25
James S. Lowell	25.00
Leon H. Moody	15.00
Robert Flint	10.00
Dodge Oil Co. Inc.	1,007.07
New England Telephone & Telegraph Co.	781.10
Central Maine Power Co.	583.97
Portland Water District	50.22
C. E. Carll Agency	129.33
H. D. Freeman, Agent	132.44
Frank A. Snell, Inc.	58.28
Rich's Esso Servicenter	158.45
Tom Hawkes	2.49
Burns' Esso Station	33.51
L. B. Rogers Co.	19.62
C. E. Thayer	121.29
Farrar-Brown Co.	35.13
Ray D. Gibson	33.06
R. E. Hall	30.50
Commercial Electronic Service	46.62
H. H. Boody Co.	10.20
Windham Electric Co.	14.00
Blanchard Associates Inc.	225.46
George C. Frye Co.	15.29
Frank R. Forbes	29.96
L. C. Andrew	56.90

State treasurer	58.00	
Patsy's	27.70	
Fitzgerald's Body Shop	30.00	
Eastern Fire Equipment, Inc.	24.62	
Stultz Auto Supply	9.95	
Diamond T Sales & Service	111.04	
Maurice L. Rogers	24.00	
International Harvester Co.	23.04	
North East Communications & Engineering Corp.	278.51	
Taber's I. G. A.	.92	
United Auto Parts Co.	2.36	
Gordon's Radio & Electric Service	15.60	
Johnny's Garage	2.25	
Portland Welding Supply	15.00	
Sudbury Laboratory	38.71	
Williams Bros. Inc.	10.08	
John E. Allen	42.23	
Lawrence Bros.	12.12	
Stultz Electric Works	1.80	
Maine Electronic Supply Corp.	5.97	
P. T. Tubbs	13.45	
Edward G. Moody & Son	4.02	
Marguerite Plummer	365.00	
Town of Gorham	78.15	
H. S. Cobb Printing Co.	7.75	
L. W. Knight & Son	4.67	
The Varney Agency	400.08	
C. E. Noyes Co.	146.76	
P. S. Chick & Son	55.05	
		$9,924.22

STREET LIGHTS

Receipts

Appropriation	$3,150.00

Expenditures

Central Maine Power Co.	$3,106.80	
Unexpended to summary	43.20	
		$3,150.00

TRAFFIC LIGHTS

Receipts

Appropriation	$450.00

Expenditures

Central Maine Power Co.	$442.04	
Unexpended to summary	7.96	
		$450.00

HYDRANTS

Receipts

Appropriation	$18,684.00

Expenditures

Portland Water District:		
North Windham hydrants	$ 3,044.00	
Windham Center hydrants	10,549.46	
Windham Hill hydrants	2,835.04	
Newhall hydrants	1,015.00	
South Windham hydrants	105.00	
River Road hydrants	1,135.50	
		$18,684.00

FIRE CHIEF

Receipts

Appropriation	$500.00

Expenditures

Walter L. Peavey, fire chief	$500.00

CAPITAL RESERVE FUND— FIRE DEPARTMENT EQUIPMENT

Receipts

Appropriation	$1,000.00

Expenditures

Deposited in Maine Savings Bank		$1,000.00

EAST WINDHAM FIRE DEPARTMENT EQUIPMENT

Receipts

Brought from 1958		$4,304.89

Expenditures

Blanchard Associates	$4,214.60	
R. E. Hall	22.75	
Unexpended to summary	67.54	
		$4,304.89

HEALTH WORK

Receipts

Appropriation	$100.00	
Brought from 1958	105.75	
Windham Health Council	65.95	
		$271.70

Expenditures

Windham Pharmacy	$95.32	
W. T. Grant Co.	4.30	
George C. Frye Co.	52.33	
Sears, Roebuck & Co.	12.67	
Frank A. Snell, Inc.	10.63	
Windham P. T. A.	4.25	
Unexpended to 1960	92.20	
		$271.70

TOWN DUMP

Receipts

Appropriation	$1,200.00	
Town of Raymond	800.00	
Overdraft to summary	15.49	
		$2,015.49

Expenditures

John I. James	$1,040.00	
John M. Hall	80.13	
Ernest Timmons	69.30	
Percy M. Hawkes	61.25	
Robert Greenlaw	93.75	
Clifford L. Jackson	57.50	
Stanley Harding	57.50	
Morris A. Rowe	20.00	
Alonzo R. Seavey	70.00	
Robert M. Parker	31.25	
Town truck No. 9	16.00	
Town truck No. 10	22.00	
Town truck No. 11	22.00	
Town truck No. 12	22.00	
Town truck No. 14	23.04	
Town shovel	32.00	
Town tractor	52.00	
Winifred Greenlaw	27.00	
Orville V. Haskell	36.20	
Lester R. Emerson	57.40	
Morrill's Coal & Grain Co.	29.85	
W. H. Shurtleff Co.	65.32	
C. P. Atherton	30.00	
		$2,015.49

WITHHOLDING TAX

Receipts

Brought from 1958	$ 3,765.15	
From payroll deductions	32,301.57	
		$36,066.72

Expenditures

Paid, District Director of Internal Revenue	$33,103.73	
Unexpended to 1960	2,962.99	
		$36,066.72

SOCIAL SECURITY TAX

Receipts

Appropriation	$2,000.00	
From payroll deductions	1,885.40	
Brought from 1958	47.26	
		$3,932.66

Expenditures

State treasurer	$3,809.96	
Unexpended to 1960	122.70	
		$3,932.66

NELSON F. MANK
CEMETERY TRUST FUND

Receipts

Nelson F. Mank	$200.00

Expenditures

Deposited in Maine Savings Bank	$200.00

CORA M. ROGERS
CEMETERY TRUST FUND

Receipts

Cora M. Rogers	$200.00

Expenditures

Deposited in Maine Savings Bank	$200.00

RUBY J. WESCOTT
CEMETERY TRUST FUND

Receipts

Estate of Ruby J. Wescott	$500.00

Expenditures

Deposited in Maine Savings Bank	$500.00

TOWN TRUCK No. 9—1953 G. M. C.

Receipts

Brought from 1958	$ 30.82	
Couri Motor Co.	29.88	
Credit for work on highways	1,928.00	
		$1,988.70

Expenditures

Farrar-Brown Co.	$146.22	
Ernest Timmons	33.00	
Percy M. Hawkes	111.25	
R. E. Hall	14.00	
L. B. Rogers Co.	4.01	
United Auto Parts Co.	6.32	
The Varney Agency	57.59	
Ralph Fitzgerald	25.00	
John M. Hall	12.02	
Alonzo R. Seavey	5.00	
Rich's Esso Servicenter	1.00	
C. F. Chase Co.	22.05	
Central Maine Power Co.	17.01	
The Laib Mfg. Co.	1.75	
The Henley Kimball Co.	114.01	
Freeman's Welding Supply Co.	4.96	
McFarland Spring Co.	83.35	
Allen's Pine Tree Battery	10.50	
Truck Center of Maine	23.27	
R. L. Grindle	150.32	
Transferred to purchase of truck No. 15	76.00	
Gasoline used	511.49	
Unexpended balance to 1960	558.58	
		$1,988.70

TRUCK No. 10—1956 FORD

Receipts

Brought from 1958	$ 961.40

Credit for work on highways	2,884.75	
		$3,846.15

Expenditures

Rowe Motors	$852.62	
Burns' Esso Station	24.95	
Farrar-Brown Co.	218.74	
Century Tire Co.	45.63	
Robert Greenlaw	92.50	
R. E. Hall	11.07	
United Auto Parts Co.	6.32	
The Varney Agency	58.96	
John M. Hall	36.86	
Alonzo R. Seavey	30.00	
Morris A. Rowe	5.00	
Portland Motor Sales	26.70	
R. L. Grindle	100.15	
Rich's Esso Servicenter	1.00	
Central Maine Power Co.	11.03	
Stanley Harding	6.25	
Bailey Auto Supply	2.64	
Ernest Timmons	13.20	
Portland Auto Radiator Co.	15.50	
Allen's Pine Tree Battery	5.00	
Transferred to purchase of truck No. 15	76.00	
Gasoline used	675.30	
Unexpended to 1960	1,530.73	
		$3,846.15

TRUCK No. 11—1956 FORD

Receipts

Brought from 1958	$ 673.34	
Credit for work on highways	3,074.50	
		$3,747.84

Expenditures

Portland Motor Sales	$ 24.73	

Farrar-Brown Co.	184.19	
Stanley Harding	150.00	
Rowe Motors	184.66	
Hercules-Campbell Body Co.	26.71	
McFarland Spring Co.	22.41	
United Auto Parts Co.	6.32	
The Varney Agency	59.01	
Ralph Fitzgerald	45.00	
Morrell's Motor Mart	5.33	
Morris A. Rowe	20.00	
Rich's Esso Servicenter	1.40	
R. E. Hall	4.60	
Central Maine Power Co.	14.68	
Town truck No. 14	9.60	
C. E. Noyes Co.	29.21	
Bailey Auto Supply	2.64	
Alonzo R. Seavey	10.00	
Palmer Spring Co.	69.14	
Portland Auto Radiator Co.	15.50	
Ridlon's Inc.	4.05	
Century Tire Co.	191.32	
Transferred to purchase of truck No. 15	76.00	
Gasoline used	664.97	
Unexpended to 1960	1,926.37	
		$3,747.84

TRUCK No. 12—1958 INTERNATIONAL

Receipts

Brought from 1958	$ 912.94	
Credit for work on highways	2,887.50	
		$3,800.44

Expenditures

Farrar-Brown Co.	$159.59
Clifford L. Jackson	97.50
R. E. Hall	13.12

United Auto Parts Co.	6.32	
The Varney Agency	60.71	
International Harvester Co.	114.88	
John M. Hall	12.82	
Williams Bros. Inc.	27.30	
Rich's Esso Servicenter	1.20	
E. Corey & Co.	14.76	
Ernest Timmons	8.25	
Westbrook Jack Co.	10.00	
Transferred to purchase of truck No. 15	76.00	
Century Tire Co.	382.00	
Gasoline used	586.75	
Unexpended to 1960	2,229.24	
		$3,800.44

TRUCK No. 14—1958 CHEVROLET PICKUP

Receipts

Brought from 1958	$ 74.79	
Credit for work on highways	695.70	
		$770.49

Expenditures

Gray Garage	$ 43.10	
Farrar-Brown Co.	10.21	
The Varney Agency	24.30	
Gulf Oil Corp.	6.54	
John M. Hall	12.82	
Century Tire Co.	1.50	
R. E. Hall	1.00	
Stanley Harding	5.00	
Alonzo R. Seavey	5.00	
Rich's Esso Servicenter	.50	
Transferred to purchase of truck No. 15	496.00	
Gasoline used	164.52	
		$770.49

TRUCK No. 15—1960 CHEVROLET PICKUP

Receipts

Credit for work on highways		$167.76

Expenditures

Alonzo R. Seavey	$10.00	
Farrar-Brown Co.	25.45	
John M. Hall	25.64	
The Varney Agency	29.02	
Gasoline used	39.47	
Unexpended to 1960	38.18	
		$167.76

PICKUP TRUCK—PURCHASE OF

Receipts

Gray Garage, for 1958 Chevrolet pickup	$1,281.80	
Transferred from truck account	800.00	
		$2,081.80

Expenditures

Gray Garage, for 1960 Chevrolet pickup, truck No. 15	$2,081.80

SHOVEL—1956 BUCYRUS ERIE

Receipts

Brought from 1958	$4,497.82	
Gasoline tax refund	86.46	
Reimbursement for damage to shovel	14.00	
Credit for work on highways	3,020.00	
		$7,618.28

Expenditures

Houghton-Arnold Machinery Co.	$307.87
Knowlton Machine Co.	44.00
L. B. Rogers Co.	1.28
John M. Hall	97.75

Ernest Timmons	237.60	
Farrar-Brown Co.	126.41	
Williams Bros. Inc.	2.50	
Morris Sacknoff & Sons	65.00	
The Varney Agency	24.31	
Eastern States Farmers Exchange	17.82	
Maurice L. Rogers	24.00	
Morris A. Rowe	5.00	
Frank A. Snell, Inc.	112.50	
Alonzo R. Seavey	25.00	
Soule Glass and Paint Co.	38.79	
Robert Greenlaw	38.75	
Bailey Auto Supply	5.88	
E. Corey & Co.	63.84	
Town truck No. 14	6.00	
Percy M. Hawkes	10.00	
Clifford L. Jackson	6.25	
Robert M. Parker	26.25	
Miner's Service Station	.75	
Gasoline used	316.07	
Unexpended to 1960	6,014.66	
		$7,618.28

TRACTOR—1955 CATERPILLAR

Receipts

Brought from 1958	$ 138.00	
Gasoline tax refund	34.74	
Credit for work on highways	1,608.00	
		$1,780.74

Expenditures

The Varney Agency	$ 74.49
Gulf Oil Corp.	9.00
Robert Greenlaw	86.25
Morris A. Rowe	5.00
Alonzo R. Seavey	25.00
Dixon Bros.	143.86

C. E. Noyes Co.	13.48	
Farrar-Brown Co.	79.11	
John M. Hall	12.82	
Houghton-Arnold Machinery Co.	55.31	
Stanley Harding	10.00	
Gasoline used	44.21	
Unexpended to 1960	1,222.21	
		$1,780.74

LOADER—1956 CASE

Receipts

Credit for work on highways		$681.00

Expenditures

Files & O'Keefe Co.	$218.10	
Alonzo R. Seavey	35.00	
The Varney Agency	62.49	
Gulf Oil Corp.	8.04	
C. E. Noyes Co.	8.00	
Farrar-Brown Co.	32.37	
Bailey Auto Supply	6.19	
L. B. Rogers Co.	1.10	
Knowlton Machine Co.	41.41	
P. S. Chick & Son	2.50	
Fitzgerald's	2.50	
Gasoline used	74.81	
Unexpended to 1960	188.49	
		$681.00

GRADER—1951 TROJAN

Receipts

Brought from 1958	$495.93	
Credit for work on highways	987.00	
		$1,482.93

Expenditures

United Auto Parts Co.	$ 11.80	
Stanley Harding	10.00	

Morris A. Rowe	10.00	
The Varney Agency	62.51	
L. B. Rogers Co.	.78	
Alonzo R. Seavey	31.25	
Graves Tractor Co.	.60	
R. E. Hall	6.70	
Jordan Equipment Co.	70.00	
E. Corey & Co.	10.29	
John M. Hall	33.65	
Ernest Timmons	34.65	
Robert Greenlaw	6.25	
Freeman's Welding Supply Co.	2.40	
Knowlton Machine Co.	3.85	
Files & O'Keefe Co.	71.50	
Gasoline used	135.83	
Unexpended to 1960	980.87	
		$1,482.93

REPAIR OF ROADS

Receipts

Appropriation	$7,000.00	
Miscellaneous receipts	1,035.11	
		$8,035.11

Expenditures

John M. Hall	$589.73
Ernest Timmons	529.65
Percy M. Hawkes	456.25
Robert Greenlaw	407.50
Clifford L. Jackson	272.50
Stanley Harding	366.25
Morris A. Rowe	200.00
Alonzo R. Seavey	660.00
Robert M. Parker	153.75
Philip Greenlaw	37.50
Town truck No. 9	254.00
Town truck No. 10	415.25

Town truck No. 11	398.75	
Town truck No. 12	393.25	
Town truck No. 14	208.86	
Town shovel	488.00	
Town tractor	188.00	
Town grader	816.00	
Town loader	45.00	
Transferred to cutting bushes	350.00	
Gasoline used in compressor	1.69	
Dixon Bros.	7.95	
Frank R. Forbes	3.24	
State treasurer	51.20	
Edwards & Walker Co.	29.83	
Central Maine Power Co.	31.53	
Maurice L. Rogers	24.00	
C. P. Atherton	226.20	
Lester R. Emerson	17.60	
Farrar-Brown Co.	17.77	
R. E. Hall	2.00	
H. G. Bennett	2.50	
Lincoln Partridge	8.40	
L. B. Rogers Co.	2.16	
W. H. Shurtleff Co.	16.42	
E. Corey & Co.	.57	
Wirthmore Stores	7.40	
Winifred Greenlaw	216.00	
H. Orlando & Sons	18.57	
Files & O'Keefe Co.	1.00	
Freeman's Welding Supply Co.	1.20	
Muriel W. Burnham	1.00	
Orville V. Haskell	14.40	
Bailey Auto Supply	60.07	
The Varney Agency	34.41	
Unexpended to summary	7.76	
		$8,035.11

MOWER ATTACHMENT FOR CASE TRACTOR

Receipts

Appropriation	$500.00

Expenditures

Files & O'Keefe Co.	$500.00

BRIDGES AND CULVERTS

Receipts

Appropriation	$3,000.00

Expenditures

John M. Hall	$179.48
Ernest Timmons	145.20
Percy M. Hawkes	185.00
Robert Greenlaw	118.75
Clifford L. Jackson	107.50
Stanley Harding	81.25
Morris A. Rowe	20.00
Alonzo R. Seavey	95.00
Robert M. Parker	78.75
Town truck No. 14	57.36
Town truck No. 15	9.00
Transferred to cutting bushes	150.00
Gasoline used in compressor	9.35
H. G. Bennett	20.49
New England Metal Culvert Co.	414.24
L. C. Andrew	72.90
Freeman's Welding Supply Co.	17.86
Burgess Fobes Paint Co.	27.59
Files & O'Keefe Co.	9.90
C. P. Atherton	4.80
L. B. Rogers Co.	1.74
L. H. Bradway Inc.	357.77
Richardson Dana & Co.	439.82
Gordon B. Timmons	14.78
Central Maine Power Co.	11.91

Edwards & Walker Co.	35.50	
E. A. Burns Fencing Inc.	18.72	
The Varney Agency	3.00	
Unexpended to summary	312.34	
		$3,000.00

CUTTING BUSHES

Receipts

Appropriation	$1,000.00	
From repair of roads, 5%	350.00	
From bridges and culverts, 5%	150.00	
Overdraft to summary	655.11	
		$2,155.11

Expenditures

John M. Hall	$283.65	
Ernest Timmons	221.10	
Percy M. Hawkes	337.50	
Robert Greenlaw	175.00	
Clifford L. Jackson	146.25	
Stanley Harding	282.50	
Morris A. Rowe	72.50	
Larry Cobb	50.00	
Alonzo R. Seavey	173.75	
Robert M. Parker	280.00	
Charles Hall	2.50	
Michael Timmons	2.50	
Town truck No. 14	39.84	
Town truck No. 15	33.72	
H. E. Vaughan	23.66	
Small's Repair Shop	2.00	
Edwards & Walker Co.	28.64	
		$2,155.11

TARRING TOWN ROADS

Receipts

Appropriation	$12,000.00	
Albert A. Doiron	203.98	

Alley E. Hawkes	177.86	
C. N. Peters	88.82	
George Scribner	59.22	
Portland Water District	88.84	
Clifford L. Swan	15.75	
Old Tavern Farm	50.00	
		$12,684.47

Expenditures

John M. Hall	$ 249.99	
Ernest Timmons	231.00	
Percy M. Hawkes	161.25	
Robert Greenlaw	191.25	
Clifford L. Jackson	200.00	
Stanley Harding	195.00	
Morris A. Rowe	100.00	
Alonzo R. Seavey	187.50	
Robert M. Parker	130.00	
Town truck No. 9	146.00	
Town truck No. 10	195.25	
Town truck No. 11	173.25	
Town truck No. 12	189.75	
Town truck No. 14	59.16	
Town shovel	240.00	
Town tractor	12.00	
The Varney Agency	24.28	
Files & O'Keefe Co.	302.50	
R. E. Hall	.81	
Koppers Company Inc.	9,534.87	
Lester R. Emerson	14.40	
Bancroft & Martin Rolling Mills Co.	22.39	
Firestone Stores	30.00	
Farrar-Brown Co.	2.12	
Gasoline used in power broom	33.81	
Unexpended to summary	57.89	
		$12,684.47

STATE AID ROAD #7 CONSTRUCTION
(FALMOUTH ROAD)

Receipts

Appropriation	$2,932.00	
Treasurer of State	2,932.00	
Overdraft to summary	444.59	
		$6,308.59

Expenditures

John M. Hall	$ 306.08	
Ernest Timmons	310.20	
Percy M. Hawkes	223.75	
Robert Greenlaw	285.00	
Clifford L. Jackson	213.75	
Stanley Harding	228.75	
Alonzo R. Seavey	207.50	
Robert M. Parker	191.25	
Town truck No. 9	214.00	
Town truck No. 10	140.25	
Town truck No. 11	316.25	
Town truck No. 12	297.00	
Town shovel	464.00	
Town tractor	400.00	
Town grader	54.00	
Town loader	42.00	
New England Metal Culvert Co.	214.50	
Maurice L. Rogers	24.00	
Morrill's Coal & Grain Co.	9.95	
Stanley V. Hall	148.80	
Charles P. Atherton	509.60	
Bancroft & Martin Rolling Mills Co.	82.22	
Koppers Company Inc.	1,425.74	
		$6,308.59

TOWN ROAD IMPROVEMENT FUND

Receipts

Treasurer of State	$6,549.95	
Overdraft to summary	16.75	
		$6,566.70

Expenditures

Park Road

John M. Hall	$326.91	
Ernest Timmons	334.95	
Percy M. Hawkes	192.50	
Robert Greenlaw	311.25	
Clifford L. Jackson	251.25	
Stanley Harding	245.00	
Alonzo R. Seavey	220.00	
Robert M. Parker	207.50	
Charles D. Libby	10.00	
Town truck No. 9	204.00	
Town truck No. 10	288.75	
Town truck No. 11	426.25	
Town truck No. 12	426.25	
Town shovel	588.00	
Town tractor	504.00	
Town grader	33.00	
Town loader	36.00	
Alonzo R. Seavey, gravel	371.60	
Herman P. Haskell and Glen Libby, gravel	30.40	
Winifred Greenlaw, gravel	572.20	
Maurice L. Rogers	36.00	
New England Metal Culvert Co.	209.74	
		$5,825.55

Dutton Hill Road

John M. Hall	$ 51.28	
Ernest Timmons	52.80	

Percy M. Hawkes	20.00	
Robert Greenlaw	47.50	
Clifford L. Jackson	10.00	
Stanley Harding	33.75	
Alonzo R. Seavey	40.00	
Robert M. Parker	60.00	
Town truck No. 9	16.00	
Town truck No. 10	30.25	
Town truck No. 11	22.00	
Town truck No. 12	22.00	
Town shovel	60.00	
Town tractor	60.00	
Maurice L. Rogers	12.00	
Bancroft & Martin Rolling Mills Co.	168.47	
Lund's Transportation	35.10	
		741.15
Total expended		$6,566.70

Pine Drive

Receipts

Appropriation		$2,000.00

Expenditures

John M. Hall	$129.80	
Ernest Timmons	130.35	
Percy M. Hawkes	82.50	
Robert Greenlaw	112.50	
Clifford L. Jackson	86.25	
Stanley Harding	92.50	
Morris A. Rowe	27.50	
Alonzo R. Seavey	95.00	
Town truck No. 9	50.00	
Town truck No. 10	82.50	
Town truck No. 11	121.00	
Town truck No. 12	115.50	
Town truck No. 14	34.32	
Town shovel	176.00	

Town tractor	28.00	
Town grader	6.00	
Houghton-Arnold Machinery Co.	5.28	
Maurice L. Rogers	36.00	
Lincoln Partridge	102.80	
Koppers Company, Inc.	480.00	
Unexpended to summary	6.20	
		$2,000.00

Highland Cliff Road

Receipts

Appropriation		$1,000.00

Expenditures

John M. Hall	$ 76.92	
Ernest Timmons	79.20	
Percy M. Hawkes	55.00	
Robert Greenlaw	75.00	
Clifford L. Jackson	55.00	
Stanley Harding	55.00	
Alonzo R. Seavey	65.00	
Town truck No. 10	24.75	
Town truck No. 11	35.75	
Town truck No. 12	27.50	
Town truck No. 14	26.58	
Town shovel	104.00	
New England Metal Culvert Co.	125.79	
Maurice L. Rogers	12.00	
Daniel N. Southard	101.40	
H. Orlando & Sons	38.51	
Unexpended to summary	42.60	
		$1,000.00

SNOW REMOVAL ON STATE ROADS

Receipts

Appropriation	$695.20

Expenditures

Paid, Treasurer of State	$695.20

PERMANENT IMPROVEMENT OF TOWN ROADS

Receipts

Appropriation		$5,000.00

Expenditures

Dutton Hill Road

John M. Hall	$160.25	
Ernest Timmons	151.80	
Percy M. Hawkes	115.00	
Robert Greenlaw	133.75	
Clifford L. Jackson	67.50	
Stanley Harding	105.00	
Alonzo R. Seavey	87.50	
Robert M. Parker	115.00	
Philip Greenlaw	20.00	
Town truck No. 9	134.00	
Town truck No. 10	198.00	
Town truck No. 11	195.25	
Town truck No. 12	181.50	
Town truck No. 14	32.22	
Town shovel	256.00	
Town tractor	164.00	
Town grader	15.00	
Town loader	12.00	
Charles P. Atherton	304.80	
New England Metal Culvert Co.	1.73	
Winifred Greenlaw	84.40	
Maurice L. Rogers	24.00	
		$2,558.70

Park Road

John M. Hall	$ 19.23	
Ernest Timmons	23.10	
Percy M. Hawkes	12.50	
Robert Greenlaw	12.50	
Clifford L. Jackson	12.50	
Stanley Harding	17.50	

Alonzo R. Seavey	18.75	
Robert M. Parker	12.50	
Town truck No. 9	10.00	
Town truck No. 10	13.75	
Town truck No. 11	13.75	
Town truck No. 12	13.75	
Town truck No. 14	6.00	
Town grader	12.00	
Town loader	15.00	
Koppers Company Inc.	395.23	
		608.06

Smith Road

John M. Hall	$ 83.33	
Ernest Timmons	99.00	
Percy M. Hawkes	70.00	
Robert Greenlaw	85.00	
Stanley Harding	65.00	
Alonzo R. Seavey	70.00	
Robert M. Parker	70.00	
Town truck No. 9	76.00	
Town truck No. 10	115.50	
Town truck No. 11	115.50	
Town truck No. 12	5.50	
Town truck No. 14	22.74	
Town shovel	144.00	
Town tractor	92.00	
Town grader	27.00	
Town loader	12.00	
Maurice L. Rogers	12.00	
Charles P. Atherton	183.40	
Winifred Greenlaw	32.40	
		1,380.37

Total expended	$4,547.13
Unexpended to summary	452.87
	$5,000.00

TARRING SCHOOL ROADS

Receipts

Appropriation		$1,000.00

Expenditures

John M. Hall	$ 12.82	
Ernest Timmons	18.15	
Percy M. Hawkes	10.00	
Robert Greenlaw	18.75	
Clifford L. Jackson	16.25	
Stanley Harding	22.50	
Morris A. Rowe	10.00	
Alonzo R. Seavey	16.25	
Robert M. Parker	18.75	
Town truck No. 9	14.00	
Town truck No. 10	19.25	
Town truck No. 11	19.25	
Town truck No. 12	19.25	
Town truck No. 14	12.00	
Town shovel	20.00	
Koppers Company Inc.	688.60	
Files & O'Keefe Co.	40.00	
Gasoline used in power broom	4.89	
Unexpended to summary	19.29	
		$1,000.00

GASOLINE ACCOUNT

Receipts

Credit for gasoline used in town equipment	$3,286.78	
Balance to 1960	82.86	
		$3,369.64

Expenditures

Brought from 1958	$ 134.77	
Gulf Oil Corp.	3,234.87	
		$3,369.64

SNOW AND ICE REMOVAL

Receipts

Appropriation	$18,000.00	
State treasurer	4,486.95	
Miscellaneous receipts	55.43	
		$22,542.38

Expenditures

John M. Hall	$1,119.56
Ernest Timmons	1,219.35
Percy M. Hawkes	955.00
Robert Greenlaw	1,133.75
Clifford L. Jackson	602.50
Stanley Harding	1,007.50
Morris A. Rowe	430.00
Alonzo R. Seavey	1,026.25
Robert M. Parker	680.00
Philip Greenlaw	303.75
Lloyd M. Gilman, Jr.	147.50
Walter B. Greenlaw	6.25
Maurice W. Rogers	5.00
C. R. Tandberg	17.75
Donald Mains	6.25
Charles Hall	15.00
Town truck No. 9	788.00
Town truck No. 10	1,331.00
Town truck No. 11	1,207.25
Town truck No. 12	1,174.25
Town truck No. 14	157.98
Town truck No. 15	125.04
Town shovel	436.00
Town tractor	108.00
Town grader	6.00
Town loader	513.00
Walter H. Stevens	2.40
John H. Taylor	86.70

W. H. Shurtleff Co.	1,740.50	
Central Maine Power Co.	114.91	
A. R. Wright Co.	265.41	
E. Corey & Co.	286.29	
C. R. Tandberg	31.50	
L. B. Rogers Co.	4.69	
Files & O'Keefe Co.	295.00	
Freeman's Welding Supply Co.	46.61	
Windham Electric Co.	5.90	
Gilbert M. Small	3.00	
Maurice L. Rogers, moving shovel	24.00	
Maurice L. Rogers, contract	2,437.50	
Maurice L. Rogers, plowing unaccepted roads	275.00	
L. C. Andrew	12.64	
H. G. Bennett	15.91	
L. H. Bradway, Inc.	18.00	
United Auto Parts Co.	50.18	
Maine Central Railroad Co.	696.00	
Wirthmore Stores	4.23	
Farrar-Brown Co.	186.08	
Orville V. Haskell	220.20	
Maine Hardware	12.57	
Bailey Auto Supply	28.59	
Casco Country Store	3.54	
Edwards & Walker Co.	10.70	
T. W. Dick Co.	97.77	
Gasoline used in loader	16.00	
Unexpended to summary	1,028.63	
		$22,542.38

TOWN POOR

Receipts

Appropriation	$7,000.00	
Reimbursement by individuals	37.00	
		$7,037.00

Expenditures

Veteran No. 2

Town of Poland	$331.60	
Carr's Shoe Store	7.50	
Central Maine Power Co.	19.36	
Central Maine General Hospital	124.40	
		$482.86

Old Age Assistance Case No. 1

Robert W. Dolby	$15.00	
Randall Hall Nursing Home	31.48	
Thomas Anton, M. D.	5.00	
		$51.48

Veteran No. 11

City of Westbrook		$71.99

Aid to Dependent Children, Case No. 2

Windham Pharmacy	$590.36	
Knight & Gale	165.18	
S. R. Branson, M. D.	286.00	
Roland A. Fogg	21.00	
C. W. Gates, M. D.	29.00	
		$1,091.54

Veteran No. 1

Windham Pharmacy	$322.37	
S. R. Branson, M. D.	360.00	
Norman W. Stuart	3.50	
Dr. O. K. Day	44.00	
Taber's I. G. A.	6.00	
Robert W. Dolby	10.00	
Casco Country Store	9.22	
Maine Medical Center	5.00	
Eugene Nelson	10.00	
		$770.09

Old Age Assistance, Case No. 3

Esther Carmichael		$162.49

Old Age Assistance, Case No. 6

Windham Pharmacy	$27.50	
S. R. Branson, M. D.	29.00	
		$56.50

Aid to Disabled, Case No. 1

Windham Pharmacy	$ 99.92	
S. R. Branson, M. D.	175.00	
Mrs. Leroy James	540.00	
Enterprise Stores Inc.	10.00	
Casco Country Store	4.74	
L. C. Andrew	2.06	
		$831.72

Old Age Assistance, Case No. 9

Windham Pharmacy	$91.75	
S. R. Branson, M. D.	83.00	
Eugene Nelson	18.00	
Taber's I. G. A.	5.02	
Robert M. Burns, M. D.	14.00	
G. E. C. Logan, M. D.	20.00	
		$231.77

Old Age Assistance, Case No. 7

Nellie P. Bennett	$182.96	
S. R. Branson, M. D.	48.00	
		$230.96

Veteran No. 3

Windham Pharmacy	$ 30.25	
Town of Standish	10.00	
S. R. Branson, M. D.	34.00	
Eugene Nelson	18.00	
C. E. Thayer	170.48	
Dr. O. K. Day	5.00	
Taber's I. G. A.	9.97	
		$277.70

Larry Cobb

Clifford Freeman, Sr.	$ 10.00	
Knight & Gale	76.85	
Central Maine Power Co.	25.51	
Patsy's	160.15	
Eugene Nelson	18.00	
S. R. Branson, M. D.	5.00	
		$295.51

Harry B. Jefferds

Eugene Nelson		$36.00

Royal Edwards

Eugene Nelson	$ 77.00	
H. H. Boody Co.	207.99	
		$284.99

Walter Cram

City of Portland		$391.16

Charles H. Merrill

Eugene Nelson		$58.00

Old Age Assistance, Case No. 2

Mrs. Ray W. Grant	$80.00	
Mrs. George E. Brazier, Jr.	40.00	
Robert W. Dolby	12.00	
Catir's Inc.	20.97	
		$152.97

Aid to the Disabled, Case No. 2

Robert B. Love, M. D.	$ 56.00	
Barden Drug Co.	200.65	
Windham Pharmacy	2.19	
		$258.84

Veteran No. 7

H. H. Boody Co.	$125.41	
Portland Water District	2.00	
		$127.41

Veteran No. 6

Town of Gray		$92.33

Charles E. Forehand

Myrtle E. McKay		$715.00

Old Age Assistance, Case No. 10

Robert W. Dolby	$ 20.00	
S. R. Branson, M. D.	46.00	
Nellie P. Bennett	166.55	
		$232.55

Veteran No. 12

Ledgeland Market	$63.98	
Knight & Gale	19.09	
		$83.07

Old Age Assistance, Case No. 8

S. R. Branson, M. D.		$7.00
Total expended for town poor		$6,993.93
Unexpended to summary		43.07
		$7,037.00

OTHER TOWN'S POOR

Receipts

Town of Rockport	$ 68.00	
Town of Casco	1,096.08	
Town of Phippsburg	356.64	
Town of Standish	2.50	
Town of Porter	20.94	
Town of Pownal	7.00	
Town of West Gardiner	2.52	
Town of Fort Kent	.36	
Due from City of Portland	44.33	
Due from Town of Scarborough	10.33	
		$1,608.70

Expenditures

Elsie M. Harford

Ledgeland Market	$242.74	
Health Drug	86.90	
Dr. O. K. Day	27.00	
		$356.64

Herbert Bryant

Ledgeland Market		$68.00

Fred B. Jones, Sr.

Clifford Freeman, Sr.	$ 2.22	
Patsy's	12.26	
Eugene Nelson	2.00	
C. E. Thayer	4.46	
		$20.94

Aid to Dependent Children, Case No. 1

Knight & Gale	$ 86.31	
Patsy's	165.50	
Pasquale Miele	28.00	
Windham Pharmacy	8.75	
Robert W. Dolby	10.00	
Charles J. Bouffard	5.00	
		$303.56

Veteran No. 4

C. E. Thayer	$688.26	
Windham Pharmacy	20.50	
S. R. Branson, M. D.	35.00	
Robert M. Burns, M. D.	12.00	
Sears, Roebuck & Co.	36.76	
		$792.52

Veteran No. 9

Windham Pharmacy	$2.50

Aid to Dependent Children, Case No. 4

A. R. Wright Co.	$25.66

Old Age Assistance, Case No. 5

S. R. Branson, M. D.		$7.00

Veteran No. 13

Central Maine Power Co.		$2.52

Hope L. Levesque

Central Maine Power Co.		$ .36

Carl W. Alexander

Windham Center Grocery	$11.78	
A. R. Wright Co.	6.89	
		$18.67

Aid to Dependent Children, Case No. 5

Windham Center Grocery		$10.33
Total expended for other town's poor		$1,608.70

STATE POOR

Receipts

State treasurer	$939.02	
Due from State	111.83	
		$1,050.85

Expenditures

Francis N. Abbott

Windham Pharmacy	$ 7.00	
Clifford Freeman, Sr.	7.78	
Patsy's	42.92	
Eugene Nelson	7.00	
C. E. Thayer	15.58	
		$80.28

Morris W. Throckmorton

S. R. Branson, M. D.	$ 4.00	
S. J. Catir	39.10	
C. E. Thayer	198.56	
Dr. O. K. Day	8.00	
Windham Pharmacy	4.50	
		$254.16

Veteran No. 4		
H. H. Boody Co.		$11.77
Veteran No. 5		
Clifford Freeman, Sr.	$12.00	
Patsy's	59.94	
		$71.94
Marion Rosario		
Windham Center Grocery		$136.48
Veteran No. 15		
C. E. Thayer	$48.44	
Dr. O. K. Day	18.00	
		$66.44
Veteran No. 16		
Taber's I. G. A.	$290.12	
Windham Center Grocery	50.55	
S. R. Branson, M. D.	27.00	
Windham Pharmacy	24.65	
Central Maine Power Co.	10.85	
		$403.17
Edward H. Richardson, Jr.		
Windham Center Grocery	$20.39	
A. R. Wright Co.	6.22	
		$26.61
Total expended for State poor		$1,050.85

AID TO DEPENDENT CHILDREN

Receipts

Appropriation		$2,000.00

Expenditures

Paid, treasurer of State	$1,574.32	
Unexpended to summary	425.68	
		$2,000.00

INSURANCE

Receipts

Appropriation	$600.00	
Frank A. Snell, Inc.	6.39	
The Varney Agency	27.62	
Overdraft to summary	2.78	
		$636.79

Expenditures

Frank A. Snell, Inc.:		
Fire insurance, fire stations	$112.28	
Fire insurance, fire trucks	25.41	
Fire insurance, highway department shed	36.79	
Fire insurance, tractor house	15.07	
Cash insurance	70.50	
The Varney Agency:		
Public liability and property damage, fire trucks	264.22	
Fire insurance, South Windham fire station	41.25	
Fire insurance, highway department barn	34.44	
Fire insurance, tractor house	36.83	
		$636.79

DUTCH ELM DISEASE

Receipts

Appropriation		$500.00

Expenditures

John M. Hall	$ 32.05
Ernest Timmons	34.65
Percy M. Hawkes	20.00
Robert Greenlaw	10.00
Clifford L. Jackson	20.00
Alonzo R. Seavey	30.00

Babbidge Bros.	44.00	
Unexpended to summary	309.30	
		$500.00

PUBLIC LIBRARIES

Receipts

Appropriation		$200.00

Expenditures

Windham Center Library Association	$100.00	
South Windham Library Association	100.00	
		$200.00

ADVERTISING WINDHAM

Receipts

Appropriation		$150.00

Expenditures

State of Maine publicity bureau	$100.00	
Sebago-Long Lakes region association	50.00	
		$150.00

MEMORIAL DAY

Receipts

Appropriation		$125.00

Expenditures

Loring, Short & Harmon, flags	$43.15	
Field-Allen Post No. 148, American Legion	81.85	
		$125.00

CARE OF SHADE TREES

Receipts

Appropriation	$1,000.00

Expenditures

Babbidge Bros.	$1,000.00

OVERLAY ACCOUNT

Receipts

By assessment	$1,830.26

Expenditures

Unexpended to summary		$1,830.26

COUNTY TAX

Receipts

By assessment		$11,250.00

Expenditures

Orville V. Haskell, county treasurer		$11,250.00

STATE TAX

Receipts

By assessment		$65,250.00

Expenditures

Credited to 1959 tax commitment		$65,250.00

RAILROAD AND TELEGRAPH TAX

Receipts

State treasurer		$36.65

Expenditures

Unexpended to summary		$36.65

BANK STOCK TAX

Receipts

State treasurer		$197.42

Expenditures

Unexpended to summary		$197.42

LICENSES

Receipts

From victualers	$9.00	
From dance hall	2.00	
		$11.00

Expenditures

Unexpended to summary		$11.00

DOG LICENSE REFUND

Receipts

State treasurer, for 1958	$199.95	
State treasurer, for 1959	206.29	
		$406.24

Expenditures

Unexpended to summary		$406.24

TEMPORARY LOANS

Receipts

Canal National Bank		$125,000.00

Expenditures

Paid, Canal National Bank		$125,000.00

TOWN DEBT

Receipts

Appropriation		$25,000.00

Expenditures

J. A. Andrew and Field-Allen school note	$10,000.00	
High school note	10,000.00	
Popeville bridge note	5,000.00	
		$25,000.00

ACCOUNTS RECEIVABLE

Due from State, poor account	$111.83	
Due from City of Portland, poor account	44.33	
Due from Town of Scarborough, poor account	10.33	
		$166.49

INTEREST

Receipts

Appropriation	$3,700.00	
From settlement of tax deeds and interest on current taxes	6,419.65	
Audit adjustment	1.40	
		$10,121.05

Expenditures

Canal National Bank, temporary loans	$ 910.58	

Canal National Bank, debt	3,350.00	
W. Robert Dinneen	15.04	
William N. Weston	.68	
George Staples	3.34	
Audit adjustment	2.45	
Unexpended to summary	5,838.96	
		$10,121.05

ABATEMENTS

Receipts

Appropriation		$300.00

Expenditures

Jessie J. Rogers, error	$ 61.20	
Charles E. Rickett, resident of Portland	3.00	
Frank N. Bateman, duplication	12.75	
Winifred Greenlaw, error	5.10	
Charles W. Hall, error	25.50	
Leroy P. Verrill, no boat	15.30	
Alfred C. Flaherty, deceased	5.55	
J. Franklin Sherman, no boat	5.10	
Robert B. Dexter, in service	3.00	
William E. O'Brion, resident of Portland	3.00	
Howard C. Watson, exempt veteran	3.00	
Ralph W. McMillan, deceased	3.00	
Harry E. Clark, exempt veteran	3.00	
Walter F. and Carolyn E. Johnson, error	7.65	
Arnold Mayberry, error	35.70	
Unexpended to summary	108.15	
		$300.00

CEMETERIES

Receipts

Appropriation	$3,000.00
Blandine McLellan	3.00

Gasoline tax refund	2.16	
Interest from cemetery trust funds	401.76	
L. C. Andrew, refund	5.68	
Overdraft to summary	76.50	
		$3,489.10

Expenditures

Robert M. Parker	$ 497.75	
Reginald Durant	1,076.88	
Elmer W. Little	230.00	
Edward Shane	305.00	
Herman Manchester	343.76	
Larry Cobb	341.26	
Peter Larrivee	163.75	
Kenneth Parker	13.75	
Robert Greenlaw	5.00	
Alonzo R. Seavey	5.00	
Percy M. Hawkes	33.75	
Clifford L. Jackson	15.00	
Stanley Harding	20.00	
Morris A. Rowe	6.25	
Farrar-Brown Co.	8.74	
Edwards & Walker Co.	12.35	
Sears, Roebuck & Co.	4.18	
Mayberry Cemetery Association	50.00	
Wirthmore Stores	16.61	
L. G. Stanton, Inc.	25.00	
Frank M. Brown Co.	47.24	
R. E. Hall	105.01	
L. B. Rogers Co.	16.21	
Robert W. Dolby	8.00	
L. C. Andrew	130.99	
Gasoline used in mowers	7.62	
		$3,489.10

TOWN OF WINDHAM — TRUST FUNDS

	Amount of Fund	Interest With-drawn	Interest Balance	Bank Book Balance	Bank Book No.
Cemetery Perpetual Care:					
Stephen Hanson	$ 100.00	$ 6.42	$ 3.76	$ 103.76	
Margaret Hunnewell	75.00	4.81	2.82	77.82	
Chase Cemetery Fund	249.00	15.97	9.34	258.34	
S. H. LeGrow	75.00	4.81	2.82	77.82	
Margaret Hubbs	350.00	22.45	13.14	363.14	
Francis Harris	100.00	6.42	3.76	103.76	
Octavia Leighton	150.00	9.62	5.63	155.63	
Stephen S. Webb	100.00	6.42	3.76	103.76	
Josephine Merrill	50.00	3.20	1.88	51.88	
Augusta Leonard	50.00	3.21	1.88	51.88	
James H. Hall	150.00	9.62	5.63	155.63	
Annie M. Bacon	100.00	6.42	3.76	103.76	
	$ 1,549.00	$ 99.37	$ 58.18	$ 1,607.18	23035
Thomas L. Smith	600.00	38.44	22.51	622.51	23036
Goold Cemetery Fund	500.00	32.05	18.77	518.77	23037
Mrs. Cornelius Morrill	300.00	19.19	11.25	311.25	23038
Hattie Willey	100.00	6.37	3.74	103.74	23039
Lewis Weeks	150.00	9.57	5.61	155.61	23040
Lucy A. Allen	200.00	12.78	7.49	207.49	23041
Wilbur Smith	200.00	12.78	7.49	207.49	23042
Reginald Goodell	1,000.00	63.40	37.53	1,037.53	23043
Flora M. Cobb	1,000.00	64.12	37.55	1,037.55	23044
Alice S. Woodman	150.00	9.57	5.61	155.61	23045
Aubrey S. Allen	250.00	15.78	9.35	259.35	28150
Zelinda H. Dow	250.00	15.34	9.33	259.33	21830
Bertha W. LeGrow	200.00	3.00	7.15	207.15	19053
Cora M. Rogers	200.00		3.50	203.50	10529
Nelson F. Mank	200.00		3.50	203.50	12051
Ruby J. Wescott	500.00		5.83	505.83	26032
	$ 7,349.00	$401.76	$ 254.39	$ 7,603.39	

School Funds:					
Thomas Varney	200.00		90.73	290.73	23046
Windham School Fund	2,440.00		550.51	2,990.51	7842
	$ 9,989.00	$401.76	$ 895.63	$10,884.63	
Capital Reserve Fund:					
Fire Department Equipment	4,000.00		206.35	4,206.35	8923
	$13,989.00	$401.76	$1,101.98	$15,090.98	

New cemetery trust funds received in 1959: March 24, Nelson F. Mank, $200.00; March 24, Cora M. Rogers, $200.00; May 5, Ruby J. Wescott, $500.00. All cemetery trust funds, school funds and capital reserve fund in Maine Savings Bank, Portland, Maine.

SUMMARY OF APPROPRIATION ACCOUNTS

	Overdrawn	Unexpended
Railroad and telegraph tax		$ 36.65
Bank stock tax		197.42
1959 supplemental tax		577.27
General government		272.74
Contingent		73.22
Municipal planning		196.76
Field-Allen memorial field		11.56
Workmen's compensation	$ 70.07	
Fire department	534.66	
Street lights		43.20
Traffic lights		7.96
East Windham fire department equipment		67.54
Permanent improvement of town roads		452.87
Town road improvement fund	16.75	
Tarring town roads		57.89

Town dump	15.49	
Bridges and culverts		312.34
Cutting bushes	655.11	
State aid road construction	444.59	
Tarring school roads		19.29
Snow and ice removal		1,028.63
Highland Cliff Road		42.60
Pine Drive		6.20
Town poor		43.07
Aid to dependent children		425.68
School repairs	1,767.58	
Cemeteries	76.50	
Licenses		11.00
Insurance	2.78	
Dutch Elm disease		309.30
Abatements		108.15
Overlay		1,830.26
Dog license refund		406.24
Interest		5,838.96
Net unexpended balance to net debt	8,801.03	
	$12,384.56	$12,384.56

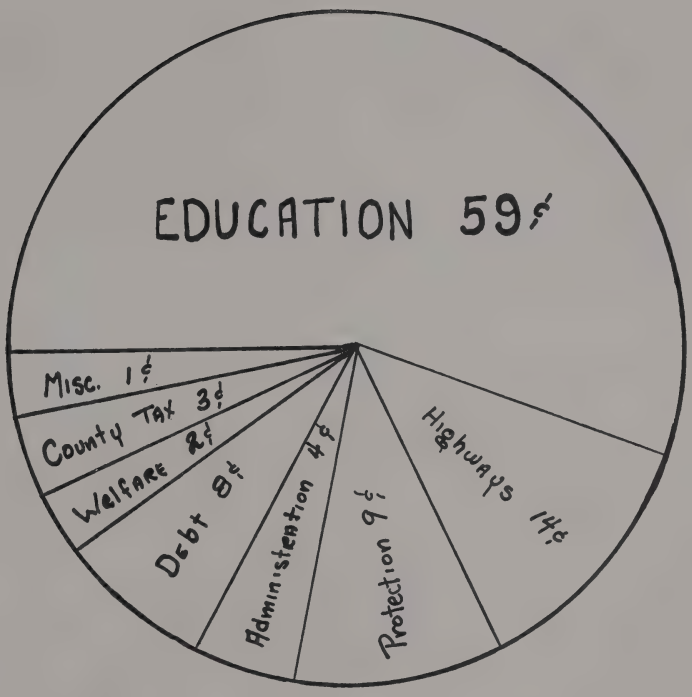

WINDHAM TOWN DOLLAR

1959

Selectmens' Report—1959

To the Citizens of Windham:

We are pleased to submit herewith our annual report for the fiscal year of 1959.

TAXATION

An increase of $20,740.00 in appropriation over 1958, combined with a slight loss in assessed valuation, forced the 1959 tax rate from $95.00 to $102.00 per $1,000.00. Property of veterans and others exempt by law totaled $78,375.00 in 1959 compared with $55,460.00 in 1958. We can expect sizeable increases in the amount of tax exempt property in the years ahead unless a change is made in the existing law.

HIGHWAYS

State Aid Road Construction

This appropriation was spent on the Falmouth Road. 3,500 feet completed and surface treated. Only a few hundred feet remain to be built to complete this road to Route No. 115.

Town Road Improvement Fund

This fund was spent on the Park Road and Dutton Hill Road, 5,800 feet being built on the Park Road and 2,200 feet on the Dutton Hill Road. The Dutton Hill Road is now completed to the Gray town line with the exception of surface treatment on the 1959 construction. The Park Road is completed from the Pope Road to the River Road. This road received a priming coat of tar this year and a seal coat should be applied in 1960.

Permanent Improvement of Town Roads

The section of the Smith Road extending from the Varney Mill Road northerly to Route No. 115, about

2,000 feet, was built from this appropriation. It will be ready for surface treatment in 1960. The remainder of the appropriation was spent on the Park and Dutton Hill Roads in conjunction with State funds.

Bridges

In February, 1959, the selectmen of Windham and Gorham petitioned the State Highway Commission for State and County aid in reconstructing Mallison Falls bridge over Presumpscot River. A joint board meeting was held at the bridge site on April 24th. At that time, the estimated cost of the new bridge was $94,200.00 distributed as follows: State $28,071.60; County $28,-260.00; Windham $17,662.50 and Gorham $20,205.90. Your selectmen felt that this was a very favorable price and were ready to call a special town meeting to request authorization to proceed. The selectmen of Gorham advised us that they did not feel like asking for the necessary funds this year, so the project had to be deferred.

Highway Equipment

Under Articles 62 and 63, annual March, 1959, town meeting, the selectmen were authorized to trade the 1940 Caterpillar tractor for a late model used tractor at a cost not to exceed $7,500.00. We were fortunate in finding a 1955 D-4 Caterpillar tractor equipped with angle dozer blade and winch which was in excellent condition for $9,000.00. An allowance of $1,500.00 was obtained on the old tractor.

On November 16th, the town's 1958 Chevrolet pickup truck was involved in a 3-car collision and damaged extensively. The owner of the car causing the damage had no financial responsibility and our truck was not covered by collision insurance. The cost of repairs was estimated at $429.00. Rather than pay this amount,

with satisfactory results questionable, we traded it for a 1960 model at a cost of $800.00. No other changes were made in our equipment.

GENERAL

The town office was burglarized on the night of September 14th. The thief or thieves gained entrance to the building through a rear window. A hole was cut in the door of the safe containing the cash and the sum of $930.88 was taken. We were reimbursed for the loss of the cash and damage to the safe by the insurance company. To date, the person or persons responsible have not been apprehended.

FRED L. JAMESON

Fred first came with us in 1939 when he was elected to the offices of Treasurer and Tax Collector. He served continuously in this capacity through 1943, when he left to engage in war work. In 1944 the offices of Treasurer, Collector and Town Clerk were combined and Mr. S. Leroy Moody was elected. Mr. Moody served in 1944 and in 1945 until December 3rd, when he passed away suddenly. We were fortunate in securing Fred to complete Mr. Moody's unexpired term for 1945. He continued serving in this capacity for the years 1946 through 1957.

In 1958 and 1959 he was elected and served as Selectman, Assessor and Overseer of the Poor until November 6, 1959, when he resigned on account of ill health.

Fred always carried out the duties of his office efficiently and honestly, and working with him was a pleasure. We can only wish him a speedy recovery and return to his former good health.

PLANNING BOARD

The Planning Board has been quietly and diligently at work throughout the past year. One result of their work is the location of the new C. B. S. electronics plant in North Windham, which we expect will be put into operation in February. We wish to thank the members of the Board for their efforts, also Mr. Charles F. Jones who made the new industry possible by providing the building.

PROPOSED NEW HIGH SCHOOL

The voters of Windham will decide, under Article 3 in the warrant, if a new high school shall be built. Voting on this issue will be by secret ballot.

It is our understanding that an affirmative vote will mean an increase in our annual budget amounting to approximately $123,000.00 divided as follows:

Annual payment on principal	$35,000.00
Interest @ 4%, first year	28,000.00
Increased operating costs	60,000.00
Total increase	$123,000.00

Add to the above the average normal increase in appropriations of $22,330.00 and we have a net increase of $145,330.00.

Based on our valuation for 1959, this will produce a tax rate of about $143.00 per $1,000.00.

Respectfully submitted,

JAMES R. PRATT,
HARRY F. ADAMS,
Selectmen of Windham.

Report of Fire Chief

To the Citizens of Windham:

In filing my report as Fire Chief, I wish to thank the inhabitants for their support in the past year.

The East Windham truck was placed in service during the year and is now well equipped and ready for use.

I recommend you continue to raise the $1,000.00 for addition to the capital reserve fund for the purchase of new equipment.

I recommend a home inspection program be put into effect on a voluntary basis to make our homes a safer place to live.

In closing, I wish to thank the members of the Fire Department and their auxiliaries for their support and cooperation during the past year.

Respectfully submitted,

WALTER L. PEAVEY,
Fire Chief.

Annual Report of Public Health Nurse

Windham — 1959

The primary purpose of public health nursing is to provide nursing service to people at home, at school, at work, in clinics and health centers, so that individuals, families and the community as a whole will be helped to achieve and maintain optimum health. Public health nursing is one of the basic health services that contribute to a healthy community.

Public health nursing services include:

Health teaching of individuals and families in their homes for the prevention of illness, promotion of health and correction of defects.

Teaching nursing care of the sick and rehabilitation of the handicapped in their own homes, with medical direction from the patient's physician.

Prevention and control of communicable diseases through immunization programs, detection and follow-up of tuberculosis and venereal diseases, and health education.

Maternal and child care, including school health services and child health conferences.

Follow-up home visiting to individuals and families under care of the various State and local clinics — crippled children, pediatric, mental retardation, cleft palate, adolescent, cardiac, tuberculosis — to help patients and families carry out the doctor's instructions for treatment.

Working closely with physicians, hospitals, and other health and social agencies in behalf of patients and families.

Working closely with the townspeople, individually and in groups, so that the people themselves will take responsibility for developing health programs to meet their unique local health needs.

In the spring, the adult polio clinic was held, under the direction of Dr. Branson, Health Officer. Twenty-three adults and four pre-school children completed the third polio inoculations, and 254 adults and thirty-five pre-school children received their fourth injection of Salk vaccine.

The attendance at the monthly child health conference was 348 infants and pre-school children. Sixty-nine infants and pre-school children were protected against diphtheria, whooping cough, and tetanus, and sixty-seven were vaccinated against smallpox. Forty-four children have completed three polio injections and nine have received the fourth dose. At the end of the year, there remained 150 infants and pre-school children who are only partially protected against polio.

This year, your public health nurse participated in Registration Day for those entering school in September. The nurse had an opportunity to meet and talk with each parent and obtain valuable information for the school health record. The response to the importance of a health examination including immunization before entering school was evident at the summer child health conference.

School physical examinations are given each year to pupils of the third, seventh, ninth, and twelfth grades. This fall physical examinations have been given in high school by Doctor Branson, school physician. The urine and blood tests will be done early in 1960.

Audiometer testing was done in the high school, Field-Allen, and Friends School. The other schools will be done before the end of the school year. This hearing test is given to all new admissions and teacher referrals.

A successful public health nursing program depends largely upon the interest, support, and volunteer work of local people, individually and through organized group effort.

The public health nurse gives directly those services that require her special professional nursing skills and gives leadership and counsel to the townspeople in developing, cooperatively, the health programs most suitable for their own community.

I wish to extend my thanks to Doctor Branson, Doctor Burns, school personnel, members of the health council, selectmen, service clubs, and parents for their support of the Windham Health Program.

Respectfully submitted,

BEVERLY D. ALLEN, R.N.,
Division of Public Health Nursing.

Report of Health Officer and School Physician

The year 1959, was a fairly healthy one for the people of Windham. The usual childhood disease epidemics were with us in comparatively mild forms. There were no cases of polio and very few rheumatic fever attacks. One reason for the decline in rheumatic fever seems to be due to the generous use of anti-biotics when strep throats are present; and I believe the widespread use of Salk vaccine has been responsible for the low incidence of polio.

The commercial collection of rubbish and a well-run town dump have contributed a great deal to the health and beauty of our town.

The school health program ran quite smoothly with the help of the State nurse and the volunteer workers from the Windham Health Council.

Carl Brackett got through as chief plumbing inspector for the Town of Windham and deserves many thanks for his long years of good service.

Respectfully submitted,

SIDNEY R. BRANSON, M.D.

Annual Report of Planning Board of Windham, Maine

The establishment of Windham Millwork, Inc. and the coming of an Electronics Division of the Columbia Broadcasting System are concrete evidence of the aid which the Windham Planning Board is giving to the industrial growth of the town. We have other projects under consideration; and, will make every effort to have them become realities.

Industries not only furnish work for the people; but, also, lighten the burden of taxation as well.

The Planning Board recognizes that in order to have an orderly growth in Windham, it is necessary to have a Zoning Ordinance and a Building Code. These will be presented to the voters of the town in the March meeting in as mild a form as possible and yet be effective.

We sincerely hope that you will read the Zoning Ordinance and the Building Code; and, vote with the thought in mind as to what is best for the Town of Windham and its future development.

With the $500.00 allotted to us last year, a survey of the town was made to ascertain what land is available for industrial development, to pay part of the rental for the building where the labor survey was conducted, to help pay for an "ad" in the Sebago-Long Lake booklet to emphasize our industrial and recreational potential.

Charles Jones of the Gray Realty Corporation and his associates contributed greatly in making it possible for the C. B. S. Electronics Division to locate in Windham by having a speculative building ready for occupancy. The Gray Realty Corporation advises us that

they contemplate the erection of another steel building, which will be in the same area and of the same size as the one where the C. B. S. Electronics Division is locating.

We wish to acknowledge, at this time, the complete co-operation by the selectmen, by Lloyd Gilman (known to us as "Gil") and all who gave a great deal of time and effort to assist us in our undertakings.

Respectfully submitted,

J. WILLIS WATKINS, Secretary,

HIRAM A. GRATRIX, Chairman.

Report of the Memorial Field Development Association

Once again the Memorial Field Development Association is pleased to have the opportunity to present its report to the residents of Windham.

At the town meeting last March the requested appropriation of $3,500.00 was approved. This money was used to further develop and equip the field so that now it is ready to be used. The high school baseball team plans to use the new baseball diamond this spring instead of the Plastics Materials field at Newhall. The junior high school is using the facilities of the field in the spring and fall months to carry out their gym programs.

Briefly, this past year has seen two backstops installed, bleacher seats for 150 people erected, and a paved playing area constructed. A detailed account of exactly how the money was spent may be found elsewhere in this town report. The largest expenditures were as follows:

The backstops were installed by the Main Line Fence Co. for the price of $1,032.00. One is for a regulation baseball diamond and the other for a softball diamond.

The Hussey Manufacturing Co. furnished the bleachers at a cost of $626.00. Members of the association built the concrete footings and erected the bleachers.

Maurice Rogers was paid $546.00 to haul in about 900 cubic yards of sand fill to build up a level area about 75′ x 100′. Blue Rock Quarry paved an area 60′ x 85′ on this fill at a cost of $1,161.00. This paved playing area will be an outdoor gym for the junior high pupils to practice and play basketball, volley ball and other games.

The boys taking shop courses are building the standards for the basketball back boards and hoops and volley ball nets to be used on the paved area. Last fall some of the junior high boys worked with tractors removing the sod and loam from the infield area and spreading loam on the edges of the fill under the paved area.

This year the Memorial Field Development Association is not planning to start any major project on the field, although there still remain many more things that can be done to make the field more of a complete community recreation area. However, we do want to complete the work on the baseball diamond as well as do several other small things that will make the field more usable.

The first and most important work is to finish removing the sod and loam from the infield area of the baseball diamond. Three hundred dollars should cover the cost of this work. One hundred and twenty-five dollars is needed to build player benches at both diamonds, to provide a scoreboard and foul line posts at the baseball diamond.

A water line laid out to the infield area of the baseball diamond would be a great convenience in maintaining the grass and base paths. Such a water line could be installed for about $100.00.

More bushes remain to be cut and the areas that were cleared two years ago need treating to prevent new growth. It is estimated that $175.00 will be enough to accomplish both of these things.

The total cost of the improvements we want to make this year comes to $700.00. This is the amount of the appropriation which we are asking.

Respectfully submitted,

WILLIAM N. WESTON, President,
Memorial Field Development Association.

Report of Civil Defense and Public Safety

During the past year Civil Defense and Public Safety in the Town of Windham have been very much the same as in the previous year. Your director and the too few volunteers, which make up our organization, have strived to learn and function as recommended by the county, State and national authorities. Should an emergency arise which would constitute the necessity for our organization to operate as a unit, all the time, study, and money spent will have been worth while.

The point which has been so often stressed at different meetings by our superiors is, that civil defense and public safety mean that this organization was organized not only to help in case of an enemy attack but also as a public service to help in case of a local disaster. I would like to illustrate how this sort of thing happened during the past year.

As you will recall, one of our younger citizens of Windham became separated from others while hunting in the Long Falls Dam area of Maine. The following day your director and another C. D. member went to offer our assistance in the search. At the end of the day it was concluded that if the boy was to be found, additional men would be needed. Your local director called our county director, Col. Charles Stephenson at his home in South Harpswell from North New Portland. He was briefed on the situation and in a matter of minutes was in touch with the State director, Col. Walter H. Kennett; who, in turn, contacted the director of Somerset County and was given the assurance that there would be at least another two hundred men at the search location the next day. Col. Stephenson also had made plans to be on the scene at daylight to help organize the search.

We are closely associated with the American Red Cross, the State Forestry Service and our Armed Forces. We have been instructed and are ready to take part should the occasion arise during fires, floods or hurricanes.

Your local organization has participated in all county, State and national alerts during the past year and we are thankful that they have all been on a simulated basis.

The money appropriated by the citizens at the 1959 annual town meeting has been spent to increase and improve our communications facilities. We have purchased supplies and equipment through the surplus program at Augusta which is available only to accredited towns. Your director has approved the spending of this money only after consulting with your elected town officials.

The Reserve Police has earned and spent the sum of $109.09 to help and improve their part of the organization.

In the near future we will have the Cumberland County Headquarters for Civil Defense and Public Safety located at South Windham in new quarters. The county officials have seen fit to locate a 200-bed field hospital for emergency use at South Windham. This unit would be staffed by doctors and nurses from surrounding areas and located in the public schools.

I believe that one member of every family in the Town of Windham should participate in this organization.

Respectfully submitted,

FRANK R. FORBES, Director.

SCHOOL REPORT

SCHOOL OFFICIALS

Superintending School Committee

Virginia A. Andrew	Term expires 1960
Walter A. Forbes	Term expires 1961
Malcolm H. Barto	Term expires 1962

Superintendent of Schools

Horace P. Maxcy
Office in Town House, Windham Center
Telephone TWinoaks 2-6302

Assistant Superintendent of Schools

Frederick B. King

Attendance Officers

Lawrence R. Allen
Herbert P. Jorgensen

SCHOOL CALENDAR 1959-1960

September 7	Labor Day
September 8	Union No. 15 Teachers' Meeting—Windham
September 9	Schools Open
October 29-30	State Teachers' Convention — Lewiston
November 11	Veterans' Day
November 26-27	Thanksgiving Recess
December 18	Schools Close for Christmas Recess Term of 74 days

January 4	Schools Open
January 29	County Teachers' Convention — Portland
February 19	Schools Close for Mid-Winter Recess Term of 35 days
February 29	Schools Open
March 4	Temperance Day—Schools Observe by State Law
April 15	Schools Close for Spring Recess Term of 35 days
April 25	Schools Open
May 30	Memorial Day
June 17	Schools Close Term of 40 days

Report of the Superintendent of Schools

To the Superintending School Committee and Citizens of Windham:

It is with pleasure that I submit this report on the progress of the Windham schools.

The past year has been one of activity in the development of our educational program. We have continued in our efforts to raise the standards and improve instruction in our schools. Efforts have been made so that Windham High School will meet the standards of accreditation set by the State Department of Education. We have also taken the necessary steps to make our school buildings meet the safety code.

A sound educational program requires constant effort and attention. We are pleased with the efforts our teachers are making in improving themselves in the most up-to-date teaching methods. In order for them to do their most effective work it is necessary to provide them with the best teaching tools, books, supplies, and a good teaching climate.

Our most pressing problem and one whose solution cannot be delayed, is the shortage of classroom space and the increasing growth of school enrollments. Next September the high school enrollment will be up to three hundred, and we will need an added elementary classroom. This expansion will continue in the coming years, and we must plan for a high school enrollment of up to five hundred pupils and elementary school facilities to take care of over a hundred pupils in each grade.

The school committee has been aware of this serious situation and appointed a committee of citizens to make recommendations to take care of the problem. The recommendations of the committee are included in articles for construction of a new high school which are in the warrant for the town meeting. The recommendations, if approved, will be the answer to the needs of our schools for years to come and will provide a superior school system. It is to be hoped that you will lend your support to the committee and the recommendations.

May I express my thanks to all of you — teachers, parents, and all — who, by your cooperation and understanding, are doing so much to provide our town with a fine school program.

Respectfully submitted,

HORACE P. MAXCY,

Superintendent of Schools.

Report of the School Lunch Supervisor

To Superintendent Horace P. Maxcy and the Superintending School Committee:

I submit the following report of the Windham School Lunch Program. The cafeterias were opened the first week of school. We have had a very good participation. However, we have served 7,174 free lunches this year.

With the increase in pupils at the junior high school our lunch count is higher. This has made it necessary to employ another worker for the high school and Field-Allen. Helper's wages have been increased from $0.75 per hour to $1.00.

A new mixer has been purchased for the high school kitchen. A milk cooler is needed here very much and, also, at the Arlington school. Commercial size refrigerators are needed in all the kitchens.

The government foods have come in much earlier this year. However, the express rates which we have to pay on these foods are very much higher.

We have due us from the State at this time, not yet received, $1,410.01.

A new high school would solve many of our problems. It would give us storage room enough so we could buy in larger quantities at better prices. A new cafeteria with modern equipment would mean less workers. We have good cooks, and we serve good meals, but the cooks are limited in equipment, space, and time as some of our meals are served by eleven o'clock.

At this time I wish to thank the school committee members and Mr. Maxcy for always being willing to

cooperate and to give advice at any time. I also wish to thank the teachers who help on the program during the serving of meals and the many parents who have been so generous with compliments.

Respectfully submitted,

FLORA B. ALLEN,
School Lunch Supervisor.

TEACHER LIST

Teacher	1958-59 Third Quarter	1958-59 Fourth Quarter	1959-60 First Quarter	1959-60 Second Quarter
HIGH SCHOOL				
Richard M. Dunn	x	x	x	x
Hope Dunn	x	x	x	x
Annie P. Badger	x	x	x	x
Paul M. Folan	x	x	x	x
Ashton E. Atherton	x	x	x	x
Robert L. Hunt	x	x	x	x
Stanley L. Aldrich	x	x	x	x
Jane Sanborn			x	x
John E. Buker	x	x		
Louis I. Tremblay	x	x	x	x
Cynthia E. Thurston			x	x
Amy E. Willman	x	x		
Kenneth R. Gardner	x	x	x	x
Keith R. Richardson	x	x	x	x
Arona E. Watson	x	x	x	x
Charles G. Folsom	x	x	x	x
Marguerite L. Ayer	x	x	x	x
Mildred H. Black			x	x
Gerald E. Dinsmore	x	x	x	x
Frederick E. Kelley	x	x	x	x
Myles L. O'Donnell	x	x	x	x
William B. Jordan, Jr.	x	x		
Joseph M. Ferri			x	x
FIELD-ALLEN SCHOOL				
Ronald L. Jacques	x	x	x	x
Helen S. Stanton			x	x
Marion S. Hodgdon	x	x	x	x
Etta P. Johnson	x	x	x	x
Kenneth F. Gardner	x	x	x	x

Gene A. Moulton			x	x
Reginald N. Fickett	x	x	x	x
Altie Hayden	x	x		
Margaret W. Hart	x	x		
J. A. ANDREW SCHOOL				
Frank H. Harrison	x	x	x	x
Phyllis A. MacDonald	x	x	x	x
Angie E. True	x	x	x	x
Annie H. Leighton	x	x	x	x
Doris A. Webb	x	x	x	x
Marguerite M. Duplisea	x	x	x	x
Winnifred A. Hickman	x	x	x	x
Hilda M. Forbes	x	x	x	x
ARLINGTON SCHOOL				
Doris M. Gordon	x	x	x	x
Hilda S. Durgin	x	x	x	6 wks.
Mildred Richardson				3 wks.
Emma Fickett	x	x	x	x
Isabel R. Taylor	x	x	x	x
Louise M. Kennard	x	x	x	x
Jane Irish			x	x
Frances Wescott	x	x	x	x
Lucy Hayden	x	x		
Gene A. Moulton	x	x		
Gertrude B. MacDonald			x	x
NEWHALL SCHOOL				
Lee D. Aldrich	x	x	x	x
Bernice L. Timmons	x	x	x	x
Beulah S. Campbell	x	x	x	x
FRIENDS SCHOOL				
Phyllis M. Brown	x	x	x	x
Charlotte B. Wyman			x	x
Marjorie H. Hay	x	x		

MUSIC

Donna J. Aldrich	x	x	x	x
Lois A. MacDonald			x	x

TABLE OF COMPARATIVE ENROLLMENTS FOR SIX YEARS

School	1954	1955	1956	1957	1958	1959
High school	200	210	228	262	270	281
Field-Allen	149	165	158	154	164	195
Newhall	90	79	73	82	89	97
J. A. Andrew	163	201	207	221	240	228
Arlington	243	212	248	228	230	210
Friends	74	73	54	96	83	109
Total	919	941	968	1043	1076	1120

ENROLLMENTS BY GRADES SEPTEMBER, 1959

School	SP	1	2	3	4	5	6	7	8	9	10	11	12	Ex. Chil.
Friends	109													
J. A. Andrew		31	33	27	54	83								
Arlington		54	61	53	34									8
Newhall							97							
Field-Allen								111	84					
High school										77	72	69	64	
Total	109	85	94	90	88	83	97	111	84	77	72	69	64	8

WINDHAM HIGH SCHOOL

1958 Graduate

Robert James Dailey

1959 Graduates

Jeanne Avis Allen
Carlene Moore Batchelder
Richard Dale Lowell
William B. Lynch

Donna Mae Beal
Joan Elaine Brown
Cecelia Ann Chandler
William Watson Clark
Leon Calvin Cooper, Jr.
Patricia May Cressey
Arthur Charles Dyer
Edward LeRoy Eastup
Estella Mae Elliot
William James Flynn
William Eric Forbes
Alan Cedric Foster
David Emmons Gilpatrick
Sandra Lee Graves
Walter Richard Haddock III
Frederick Arthur Hayden
Frances Evelyn Huff
Neil E. Jackson
Clyde Earle Johnson
Ellen Marie Kelley
Charlene Linda Littlefield
Ann Lothrop
Nancy Jean Lowell
Malcolm Lowell Lyons
Diane Frances McDonald
Richard Bailey McKeen
Everett Ronald Millett
Richard Norman Mitchell
Joseph Eugene Oladovich
Sandra Ann Peavey
Larry S. Pendleton
Duane William Plummer
Harold Leroy Pratt
Bernard L. Rich
Janet Norma Ridlon
David John Robinson
Donald Hugh Robinson
Gloria Jean St. Pierre
Charlene V. Sawyer
Elizabeth Faye Timmons
Roger Eliot Timmons
Thomas Walter Varney
Merton Leon Verrill
Cynthia Ann Webb
Donna Gail Woodworth

Honor Parts

Valedictorian	William B. Lynch
Salutatorian	Sandra Lee Graves
Honor Essayist	Ann Lothrop

WINDHAM SCHOOL BUDGET, 1960

	1959 Expenditures	1960 Budget
Teachers		
Salaries	$170,918.75	
Substitutes	1,837.50	
Present scale		$188,550.00

Increases		5,965.00
Credits earned		1,000.00
Substitutes		1,500.00
Two added teachers		4,000.00
	$172,756.25	$201,015.00

Janitors

J. A. Andrew	$ 1,525.50	$1,412.00
Arlington	1,522.81	1,412.00
Friends	342.00	353.00
Field-Allen	1,770.91	1,412.00
Newhall	975.95	530.00
High school	5,150.62	5,200.00
Cleaning		1,000.00
	$11,287.79	$11,319.00

Conveyance

Drivers	$12,708.40	$15,435.00
Repairs	2,754.60	2,700.00
Gas and oil	3,701.97	3,700.00
Tires	1,665.24	1,700.00
New bus and miscellaneous	7,394.25	
New bus		6,000.00
Miscellaneous		800.00
	$28,224.46	$30,335.00

Insurance

Fire	$2,240.08	
Boiler	206.93	
Bus	718.80	
Miscellaneous	317.66	
	$3,483.47	$3,500.00

Books			
Common schools		$3,992.60	$5,300.00
High school		2,639.98	2,900.00
		$6,632.58	$8,200.00
Desk Supplies			
Schools		$5,674.35	
Office		1,648.51	
		$7,322.86	$7,800.00
General Supplies			
Janitors		$4,174.27	$4,000.00
H. S. office		116.24	120.00
Ind. Arts		1,599.93	1,600.00
Laboratory		1,124.46	500.00
Dr. Ed.		102.78	100.00
Home Ec.		629.96	630.00
Commercial		564.81	565.00
Audio-visual		77.12	200.00
Phys. Ed.		180.04	180.00
Music		334.92	300.00
		$8,904.53	$8,195.00
C. S. Tuition		$2,620.84	$2,500.00
Utilities			
Electricity			
J. A. A.	$ 882.08		
Arlington	731.25		
Friends	119.64		
Field-Allen	641.20		
Newhall	454.60		
H. S.	1,966.82		
		$4,795.59	

Telephone			
Supt. Off.	$ 461.91		
J. A. A.	99.35		
Arlington	113.92		
Friends	99.80		
Field-Allen	114.81		
Newhall	98.70		
H. S.	257.85		
		$1,246.34	
Water			
J. A. A.	$ 95.92		
Arlington	149.16		
Field-Allen	129.46		
Newhall	54.57		
H. S.	523.76		
		$952.87	
Total utilities		$6,994.80	
Total utilities			$7,000.00
Fuel			
J. A. Andrew		$1,471.14	
Arlington		1,458.87	
Friends		387.59	
Field-Allen		889.76	
Newhall		881.10	
High school		3,684.08	
Fuel repairs		385.64	
		$9,158.18	$9,200.00
School Lunch			
Receipts		$38,336.82	$5,000.00
Expenditures		42,256.43	
Overdraft to 1960		$3,919.61	

Administration

Physician	$ 600.00	$ 600.00
School committee	300.00	300.00
Superintendent	3,189.84	3,350.00
Clerk	1,469.16	1,575.00
Clerk	1,092.00	1,175.00
Asst. Supt.	3,041.11	3,100.00
Att. officer	13.00	20.00
Miscellaneous	38.00	40.00
Shepard's	238.50	
	$9,981.61	$10,160.00

RECEIPTS

	1959	1960
Appropriation	$203,985.00	$219,652.00
State subsidy	72,649.84	73,500.00
Bus collections	1,788.10	1,780.00
Tuition	1,460.47	510.38
Off. exp. and misc.	1,914.14	2,300.00
Balance from 1959		6,418.62
	$281,797.55	$304,224.00

BUDGET SUMMARY

Teachers' salaries	$201,015.00	
Janitors and cleaning	11,319.00	
Conveyance	30,335.00	
Insurance	3,500.00	
Books	8,200.00	
Desk supplies	7,800.00	
General supplies	8,195.00	
C. S. tuition	2,500.00	
Utilities	7,000.00	
Fuel	9,200.00	
School lunch	5,000.00	
Administration	10,160.00	
		$304,224.00

Less balance from 1959		6,481.62
		$297,742.38
Less estimated receipts		78,090.38
Appropriation needed		$219,652.00

SPECIAL ACCOUNTS

Vocational

Salary	$4,750.00	
Salary	4,780.00	
Supplies	1,000.00	
		$10,530.00
Plus overdraft from 1959		1,185.28
		$11,715.28
Less estimated subsidy		4,075.28
Appropriation needed		$7,640.00

Repairs and Equipment

Equipment	$9,000.00	
Repairs	7,300.00	
Appropriation needed		$16,300.00

High School Library

Overdraft from 1959	$72.77
Appropriation needed	$1,800.00

Elementary School Libraries

Appropriation needed	$1,000.00

SCHOOL ACCOUNT

Receipts

Appropriation	$186,797.00
Treasurer, State of Maine	72,649.84

Bus collections	1,788.10	
Tuition	1,460.47	
Miscellaneous	1,914.14	
		$264,609.55

Expenditures

Aldrich, Donna J.	$2,673.25
Aldrich, Lee	4,084.76
Aldrich, Stanley L.	3,370.30
Allen, Alvin	320.00
Allyn & Bacon, Inc.	201.53
American Association of School Administrators	10.00
American Automobile Association	44.28
American Book Co.	473.34
American Education Publications	302.75
American Red Cross	21.00
American School & University	7.00
American School Health Assn.	4.00
Andrew, L. C.	378.69
Arrow Book Club	35.00
Association for Childhood Education International	.80
Association for Supervision & Curriculum Development	8.00
Atherton, Ashton E.	3,961.41
Audio-Visual Center of Maine	45.25
Audio-Visual Service	2.18
Autos & Parts Warehouse, Inc.	100.00
Ayer, Marguerite L.	3,973.00
Badger, Annie	4,492.22
Bailey, Cedric	3,232.30
Bailey Co., Inc., James	138.90
Bailey, Josephine	207.52
Bailey, Marcia	205.02
Baker, Aideen	36.00

Bancroft & Martin Rolling Mills Co.	106.56
Barnes & Noble, Inc.	65.22
Barrows Greenhouses	10.00
Barto, Elizabeth	186.00
Beckley-Cardy Co.	46.61
Bennett Co., Inc., Charles A.	58.04
Berry Paper Co.	6.50
Black, Mildred H.	1,653.76
Bobbs-Merrill Co., Inc.	5.28
Boston University Film Library	14.57
Bradley Co., Milton	145.39
Bradway, Inc., L. H.	1.20
Bragdon Paint Co., M. F.	7.75
Branson, Dr. Sidney	25.00
Brodhead-Garrett Co.	369.11
Brown Co., Frank M.	811.33
Brown, Phyllis M.	3,490.92
Brown Co., William C.	3.75
Blue Bird Body Co.	65.00
Blue Rock Quarry	290.00
Buker, John E.	2,435.17
Bureau of Publications	1.19
Burgess Publishing Co.	2.60
Burrage & Co., H. D.	17.12
California Test Bureau	98.77
Cambosco Scientific Co.	1,032.17
Campbell, Beulah S.	3,338.48
Carney, Mary	72.00
Cascade Paper Co.	223.51
Casco Country Store	18.43
Central Maine Power Co.	4,795.59
Century Tire Co.	566.00
Changing Times	3.00
Chick & Son, P. S.	570.24
Children's Press, Inc.	9.00

Chute's Express	2.60
Cincinnati Board of Education	1.50
Cobb Printing Co., H. S.	32.80
College Bindery, The	253.26
College Entrance Book Co., Inc.	244.34
College Entrance Exam. Board	4.50
Congdon Transportation	21.31
Cook, Everett & Pennell	58.15
Cooperative Test Division	88.86
Couri Motor Co.	1.05
Cressey & Allen	3.60
Davidson, J. E.	72.80
Day, Anne	36.00
Day, Dr. O. K.	10.00
Delmar Publishers, Inc.	22.94
Dinsmore, Gerald E.	4,346.17
Dixon Brothers	359.32
Dodge Oil Co., Inc.	8,772.54
Doghouse, The	2.41
Dolge Co., The C. B.	23.46
Doubleday & Co., Inc.	1.97
Dover Publications, Inc.	2.10
Dunn, Hope	2,590.00
Dunn, Richard	5,302.31
Duplisea, Marguerite M.	3,280.83
Durant, Reginald I.	246.00
Durgin, Hilda	3,443.88
Eastern News Co., The	239.11
Economy Co., The	41.59
Educational Record Sales, Inc.	49.19
Educators Progress Service	13.00
Emery Waterhouse Co., The	436.60
Farrar-Brown Co.	457.00
Ferri, Joseph	1,569.50
Fickett, Emma	3,288.48
Fickett, Reginald	3,524.19

Fletcher-Freeman Corporation	49.11
Flint, Pearl	180.00
Fogg, Raymond	11.26
Folan, Paul M.	4,634.53
Follett Publishing Co.	58.99
Folsom, Charles G.	3,912.90
Forbes, Hilda M.	3,288.48
Foster, Lucy	24.00
French, Inc., Samuel	7.59
Friden, Inc.	45.00
Frost, Edith	47.90
Funk & Wagnalls Co.	4.19
Gardner, Kenneth F.	3,496.61
Gardner, Kenneth R.	4,068.71
Gass Office Specialty Co., J. H.	19.50
Gaylord Bros., Inc.	2.40
General Biological Supply House	5.32
Ginn & Company	1,488.96
Gledhill Brothers	14.25
Globe Ticket Co. of N. E.	58.35
Gordon, Doris M.	3,864.49
Gorham Hardware Co.	8.93
Grant Co., W. T.	6.48
Gulf Oil Corporation	3,453.84
Hall, R. E.	14.84
Hall, Stanley	5.74
Hammett Inc., D. K.	20.45
Hammett Co., J. L.	136.78
Hammond & Co., C. S.	52.40
Hansen, Elmer H.	360.00
Harcourt, Brace & Co.	15.99
Harmar Co., Inc., The	465.54
Harris Oil Co.	26.32
Harrison, Frank H.	3,953.76
Hart, Margaret W.	1,846.23
Hayes School Publishing Co.	5.14

Hay, Marjorie H.	1,793.90
Hayden, Altie	1,785.00
Hayden, Lucy J.	2,235.29
Hayden, Madeline R.	126.00
Heath & Co., D. C.	276.80
Henley-Kimball Co., The	48.47
Hewes Body Co., The	61.91
Hickman, Winnifred A.	3,336.56
Hinkson Paper Co.	983.76
Hobby Center	6.35
Hodgdon, Marion S.	3,380.00
Holcomb Mfg. Co., J. I.	1,405.42
Holt & Co., Inc., Henry	349.29
Houghton Mifflin Co.	1,402.94
Hudson Pulp & Paper Corp.	656.60
Hunt, Maryann	28.00
Hunt, Philip A.	3,308.00
Hunt, Robert L.	4,690.92
Ingalls, H. C.	1,718.00
International Harvester Co.	9.97
Irish, Jane F.	1,453.80
Jackson, Marion R.	521.50
Jackson, Neil	6.75
Jackson, William J., Jr.	166.40
Jacques, Ronald	4,566.14
Jillson's Automotive Co.	10.50
Jillson, Ephraim	3,516.00
Johnny's Garage	5.00
Johnson, Etta P.	3,639.97
Johnson Supply Co.	130.84
Jordan, William B., Jr.	2,538.47
Jorgensen, Herbert P.	2,253.20
Kelley, Frederick E.	46.00
Kemball Music Co.	12.60
Kennard, Louise	3,453.88
Kinsman & Co., Inc., H. S.	293.41

Laidlaw Bros.	375.24
Lamb, Frank	3.38
Lamb, Walter, Jr.	12.75
Lee Co., Clint W.	114.91
Leighton, Annie H.	3,280.83
Lewiston Welding Co.	16.96
Libby, Charles D.	2,573.95
Libby, Charles D., Jr.	395.50
Libby, Norma	264.00
Lippincott Co., J. B.	79.81
Little, Elmer W.	165.00
Loring, Short & Harmon	205.71
Lothrop, Elizabeth L.	5.59
Macdonald, Gertrude	1,750.00
MacDonald, Lois	830.80
MacDonald, Phyllis A.	2,919.60
MacFarlane, Norman	72.00
MacMillan Co., The	382.73
Mainco Trading Co.	344.51
Maine Central Railroad	6.12
Maine Rentall Co.	10.23
Maine Hardware	202.24
Maine, Treasurer, State of	414.06
Manchester's Gas Service	7.00
Marster's Chevrolet Co.	57.25
Maxcy, Horace P.	10.00
McCormick Mathers Publishing Co.	90.62
McGoldrick, John R.	1,924.38
McGraw, E. C.	17.02
McGraw-Hill Book Co., Inc.	46.89
Merrill Books, Chas. E.	11.33
Meserve's Express, Inc.	8.30
Miller Paper Co.	202.60
Mitchell, Inc., R. I.	167.58
Morton, Richard I.	107.10
Monroe Co., Inc., The	20.75

Motor Supply Inc. of Portland	2.29
Moulton, Gene A.	3,430.00
National Biological Supply Co., Inc.	49.43
Nat. Council of Teachers of English	12.00
National Geographic Society	6.00
National Safety Council	10.02
Nation's Schools, The	4.00
N. E. Assoc. of Colleges and Secondary Schools	25.00
N. E. Tel. & Tel. Co.	1,246.34
N. Y. Athletic Supply Co.	49.97
O'Donnell, Myles L., Jr.	3,576.94
Page, Norma	35.63
Pepper & Son, Inc., J. W.	250.94
Phinney, R. F.	180.50
Portland, City of	51.00
Portland Motor Sales, Inc.	3,161.06
Portland Rubber Co.	12.42
Portland Water District	952.87
Postmaster, South Windham	408.80
Prentice-Hall, Inc.	201.91
Pride Training School	2,377.40
Psychological Corporation	90.60
Railway Express Agency	6.49
Randall, W. B.	2,410.00
Reader's Digest, The	36.34
Redin, R. Roy	11.25
Richardson, Keith H.	4,072.83
Richardson, Mildred	271.10
Rich's Esso Servicenter	15.00
Rich Co., Howard L.	430.00
Rines Bros., Inc.	128.92
Roberts Office Supply Co.	58.01
Robinson Paper Co., C. H.	29.63
Rochester Germicide Co.	75.80
Rogers Co., L. B.	10.29

Rowe Co., The H. M.	11.03
Royal McBee Corporation	414.75
Sanborn, Jane	1,050.00
Sani-Clean Distributors	771.80
Sawyer, Hall C., Jr.	26.00
Scholastic Magazines	215.80
School Service Co.	27.18
Science Material Center	30.50
Science Service	3.13
Scientific Supplies Co.	85.99
Scott, Foresman & Co.	454.50
Service Tire Corporation	1,129.46
Shepard's, Inc.	169.29
Sherwin-Williams Co., The	27.56
Silver Burdett Co.	38.88
Singer Co., The L. W.	285.43
Singer Sewing Machine Co.	10.64
Small's Repair Shop	4.20
Society for Visual Education, Inc.	52.11
Socony Mobil Oil Co.	34.06
Sotheard, G. W.	7.70
South-Western Publishing Co.	279.64
Stanton, Helen S.	1,384.60
Starrett's, Inc.	4.00
Stenso Lettering Co., Inc.	3.56
Stevens, Arthur	375.00
Stuart, Dawn	8.13
Superintendent of Documents	14.25
Taber's I. G. A. Market	20.55
Tandberg, C. R.	35.00
Taylor, Isabel R.	3,388.48
Thomes, Betty L.	12.00
Thurston, Cynthia	1,107.70
Timmons, Gregory	1.50
Timmons, Bernice	3,192.33
Tower Companies, Fred. L.	20.50

Tremblay, Louis I.	4,088.38	
True, Angie E.	3,192.33	
Tyler, Arthur	2,238.45	
Underwood Corporation	12.60	
United Auto Parts Co.	18.19	
United Scientific Co.	33.90	
U. S. Government Printing Office	4.25	
Universal-Watkins	9.30	
University of New Hampshire	9.50	
Vigue's Auto Tops	157.00	
Viking Press, Inc., The	40.69	
Villa, Alfred L.	25.00	
Wallace, Donald E.	56.30	
Walsh Body & Trailer Corporation	2,758.00	
Ward's Natural Science Establishment, Inc.	25.89	
Webb, David	108.00	
Webb, Doris A.	3,288.48	
Welch Stencil Co., The	2.22	
Wecott, E. Frances	3,288.48	
Westbrook Hardware	2.42	
Western Maine Music Festival	5.00	
Whittier, John D.	16.89	
Wholesome Film Center, Inc.	.26	
Wilcox & Follett Co.	.84	
Willman, Amy E.	2,480.82	
Windham Center Grocery, Beal	329.15	
Windham Center Grocery, Roberts	121.37	
Windham High School General Fund	12.45	
Winston Co., The John C.	379.51	
Wirthmore Stores	4.35	
World Book Co.	172.25	
Wyman, Charlotte B.	1,653.80	
Yerxa's	86.25	
Journal Voucher to town	205.46	
Total expenditures		$253,902.29

Overdraft from 1958			6,550.27
Grand total			$260,452.56
Balance			$4,156.99

Expenditures Itemized

	Elementary	Secondary	Total
Teachers	$102,348.26	$70,407.99	$172,756.25
Janitors	6,137.17	5,150.62	11,287.79
Conveyance:			
Drivers	12,708.40		
Repairs	2,754.60		
Gas and oil	3,701.97		
Tires	1,665.24		
Misc. and new bus	7,394.25		28,224.46
Books	3,992.60	2,639.98	6,632.58
Supplies:			
School	3,979.98	1,694.37	
Janitor	3,025.50	1,148.77	
Supt. office	1,648.51		
H. S. office		116.24	
Ind. Arts		1,599.93	
Lab.		1,124.46	
Dr. Ed.		102.78	
Home Ec.		629.96	
Commercial		564.81	
Audio-Visual		77.12	
Phys. Ed.		180.04	
Music		334.92	16,227.39
Electricity	2,828.77	1,966.82	4,795.59
Telephone	988.49	257.85	1,246.34
Water	429.11	523.76	952.87
Fuel	5,323.28	3,834.90	9,158.18
Tuition	2,620.84		2,620.84
Total	$161,546.97	$92,355.32	$253,902.29

ADMINISTRATION ACCOUNT

Receipts

Balance from 1958	$ 408.72	
Appropriation	10,614.00	
		$11,022.72

Expenditures

Allen, Lawrence R.	$ 13.00	
American School Board Journal, The	11.00	
Andrew, Virginia	100.00	
Barto, Malcolm H.	100.00	
Branson, Dr. Sidney R.	600.00	
Dobson, Gladys C.	1,469.16	
Forbes, Walter	100.00	
King, Frederick B.	3,041.11	
Lothrop, Elizabeth L.	1,092.00	
Maxcy, Horace P.	3,189.84	
New Gloucester school lunch	7.00	
Shepard's, Inc.	238.50	
State School Boards Association, The	20.00	
		$9,981.61
Balance		$1,041.11

VOCATIONAL ACCOUNT

Receipts

Appropriation	$4,850.00	
Treasurer, State of Maine	4,075.75	
		$8,925.75

Expenditures

Allen, John E.	$ 99.50	
Andrew, L. C.	188.84	
Central Maine Power Co.	2.64	
Congdon Transportation	2.65	
Discount Martin	48.00	
Emery Waterhouse Co., The	47.29	
Kelley, Frederick E.	3,881.12	

Maine Rentall Co.	19.27	
Maine Hardware	30.20	
Maine, Treasurer, State of	44.45	
Press Herald-Evening Express	24.48	
Rogers Co., L. B.	.24	
Sherwin-Williams Co., The	27.48	
Taylor, Carroll C.	31.70	
Watson, Arona E.	4,160.23	
		$8,608.09
Overdraft from 1958		1,502.94
		$10,111.03
Overdraft		$1,185.28

REPAIR ACCOUNT

Receipts

Appropriation	$4,700.00	
Hanson House rent	806.00	
Miscellaneous	34.21	
		$5,540.21

Expenditures

Allen, John E.	$ 764.48
Andrew, L. C.	2,148.82
Black, Jerome	23.78
Bradway, Inc., L. H.	175.58
Bragdon Paint Co., M. F.	4.05
Brown Co., Frank M.	34.40
Blue Rock Quarry	192.75
Casburage Co., Inc.	18.00
Congdon Transportation	2.55
Dodge Oil Co., Inc.	11.00
Foye's Linoleum Shop	16.70
Greenlaw, Winnifred	10.60
Hunt, Philip A.	974.00
Ingalls, H. C.	16.00

Iverson, Emil N.	1,494.26	
Jillson, Ephraim	9.00	
Johnson Supply Co.	128.14	
Jorgensen, Herbert P.	324.00	
Kelley, Frederick E.	22.50	
Lawrence Bros.	31.75	
Libby, Charles D.	330.65	
Maine Hardware	29.33	
Maine, Treasurer, State of	8.00	
Main Line Fence Co.	10.40	
Morrell's Motor Mart	2.00	
Rogers Co., L. B.	4.52	
Sherwin-Williams Co., The	3.97	
Sotheard, G. W.	12.80	
Sweet, William C.	19.60	
Tandberg, C. R.	69.00	
Town Employees and Equipment	84.76	
Tyler, Arthur	324.00	
Watson, Earle O.	4.00	
Westfield Mfg. Co., The	2.40	
		$7,307.79
Overdraft		$1,767.58

INSURANCE ACCOUNT

Receipts

Balance from 1958	$1,142.46	
Appropriation	3,574.00	
Miscellaneous	50.53	
		$4,766.99

Expenditures

Maine, Treasurer, State of	$ 20.00	
Snell, Inc., Frank A.	1,764.37	
Varney Agency, The	1,699.10	
		$3,483.47
Balance		$1,283.52

EQUIPMENT ACCOUNT

Receipts

Balance from 1958	$ 268.33	
Appropriation	5,300.00	
Treasurer, State of Maine	812.75	
		$6,381.08

Expenditures

Allied Publishers, Inc.	$ 11.16	
Beckley-Cardy Co.	24.63	
Brown Co., Frank M.	68.21	
Burrage & Co., H. D.	791.75	
Cambosco Scientific Co.	140.46	
Central Scientific Co.	214.33	
Congdon Transportation	2.85	
Eastern Fire Equipment, Inc.	306.11	
Johnson Supply Co.	29.30	
Loring, Short & Harmon	117.85	
Mainco Trading Co.	456.53	
Maine Fabrix Mat Co.	39.75	
Maine Hardware	20.75	
Medart Products, Inc., Fred	459.17	
Nystrom & Co., A. J.	41.60	
Paris Mfg. Co.	72.82	
Remington Rand	24.41	
Royal McBee Corporation	298.50	
Shepard's, Inc.	135.00	
Sunbeam Corporation	27.25	
Twombly Associates, Inc.	2,312.20	
Underwood Corporation	446.00	
Welch Mfg. Co., W. M.	60.30	
Yerxa's	252.88	
		$6,353.81
Balance		$27.27

H. S. LIBRARY ACCOUNT

Receipts

Appropriation	$700.00	
Miscellaneous	40.59	
		$740.59

Expenditures

American Association for Advancement of Science	$ 3.00	
American Book Co.	44.74	
Campbell & Hall, Inc.	94.09	
Congdon Transportation	1.20	
Doubleday & Co., Inc.	298.15	
Eastern News Co., The	254.89	
Gaylord Bros., Inc.	14.25	
Moore, Cottrell Subscription Agencies, The	33.60	
New York Times, The	13.65	
University of Chicago Press, The	4.50	
Wilson Co., The H. W.	13.00	
Windham H. S. general fund	11.00	
		$786.07
Overdraft from 1958		27.29
		$813.36
Overdraft		$72.77

PUBLIC HEALTH NURSING ACCOUNT

Receipts

Appropriation	$600.00

Expenditures

Treasurer, State of Maine	$600.00

SCHOOL LUNCH ACCOUNT

Receipts

Appropriation	$ 3,000.00
Treasurer, State of Maine	7,966.03

Windham school lunch	27,124.76	
Miscellaneous	246.03	
		$38,336.82

Expenditures

	Labor	Groceries	Misc.	Total
Allen, Flora B.	$1,089.00		$ 75.80	
Jackson, Neil			13.50	
MacDonald, James	55.00		8.00	
Cummings, Joe	2.00			
MacDonald, Lewis	4.00			
Baxendale, Richard			16.50	
McGowan, David	6.00			
Peters, Henry	2.00			
Timmons, Michael			19.75	
Lothrop, Thomas	15.00			
Crockett, Mary	1,094.40			
Davis, Louise	1,094.40			
Hawkes, Rachel	842.00			
Widger, Myrtle	54.00			
Dyer, Viola	1,108.23			
Meggison, Gladys	478.00			
Rogers, Marie	1,094.40			
Atherton, Elsie	865.50			
Fogg, Marjorie	641.25			
Reeves, Julia	384.00			
Rogers, Irene	30.00			
Maines, Edna	1,094.40			
Andrews, Ruth A.	1,056.00			
Perkins, Mildred	1,049.60			
Reynolds, Dorothy	474.75			
Smith, Edna	211.50			
Curit, Dorothy	102.00			
Brume, Nettie	24.00			
Allen's Farm Produce		109.55		
Bishop & Son, A. R.		2,211.19	111.84	
Bragdon Paint Co., M. F.			3.10	
Calderwood, Inc., F. N.		816.14		
Carr Bros. Co., Inc.		52.90		
Casco Country Store			4.18	
Congdon Transportation		223.90		
Cummings Bros.		80.86		
Daley, Mrs. Eunice			2.40	
Deering Ice Cream Corp.		196.89		

Emery Waterhouse Co., The		4.16	
Gumpert Co., Inc., S.	260.90		
Harding, Stanley W.	14.40		
Hobart Mfg. Co., The		475.00	
Hood & Sons, H. P.	7,646.06	160.00	
Humpty Dumpty Potato Chip Co.	14.25		
Independent Fruit Co.	35.80		
Interstate Restaurant Equipment Co.		7.06	
Jordan's	66.36		
Laffin, Carrie		1.00	
Lufkin, Milton T.	18.89		
MacDonald, Robert	1.50		
Manchester's Gas Service		359.00	
Martin, L. F.	2,811.14	68.10	
Merrill Sea Food, Inc., P. J.	432.24		
National Biscuit Co.	81.91		
Nissen Baking Co., John J.	3.75		
N. E. Cold Storage Corp.	184.29		
Oakhurst Dairy	6,281.64		
Patsy's	10.43		
Portland Tinware Co.		152.25	
Rice Paper Co., C. M.		50.06	
Rival Foods	1,620.64	98.95	
Ross Paper Co.		27.72	
Seidel & Son, Inc., Ad.	832.89		
Sexton & Co., John	1,022.90		
Stearns, Inc., B. D.	468.97		
Taber's I. G. A. Market	4.04	2.16	
Thayer, C. E.	1.12		
Windham Center Grocery, Beal	29.22	7.39	
Windham Center Grocery, Roberts	23.49		
Wirthmore Stores		17.12	
	$12,871.43	$25,558.26	$1,685.04
Total expenditures			$40,114.73
Overdraft from 1958			2,141.70
Total			$42,256.43
Overdraft			$3,919.61
December and January claims, not received— Due February 1 and March 1			$1,410.01

AUDITOR'S REPORT

The Board of Selectmen of the
Town of Windham, Maine

We have examined the financial statements of the various funds of the Town of Windham, Maine, for the year ended January 31, 1959. Our examination was made in accordance with generally accepted auditing standards, and accordingly included such tests of the accounting records and such other auditing procedures as we considered necessary in the circumstances.

In our opinion, the accompanying balance sheet and statements of operations and unappropriated surplus present fairly the financial position of the Town of Windham, Maine, at January 31, 1959, and the results of the operations of the General Fund for the year then ended, in conformity with generally accepted principles of governmental accounting applied on a basis consistent with that of the preceding year.

ERNST & ERNST

Portland, Maine
May 1, 1959

BALANCE SHEET

TOWN OF WINDHAM, MAINE

January 31, 1959

	General Fund	Capital Reserve Fund	Debt Fund	Trust Funds
ASSETS				
Cash:				
Demand deposit	$19,869.90			
Savings deposits		$3,094.20		$10,020.15
Accounts receivable	437.68			
Taxes receivable:				
Unsecured	32,334.10			
Secured by deeds	40,564.38			
Secured by liens	136.62			
Amount to be provided to retire notes			$142,000.00	
Total assets	$93,342.68	$3,094.20	$142,000.00	$10,020.15
LIABILITIES, FUND BALANCES AND SURPLUS				
Pay roll taxes	$ 3,812.41			
Prepaid motor vehicle excise taxes	27,590.49			
Unexpended (overexpended*) appropriation balances:				
Protection	4,304.89			
Highways and bridges	7,650.27			
Health and sanitation	105.75			
Education	8,402.69*			
	$ 3,658.22			
Notes payable			$142,000.00	

Reserve for purchase of fire equipment		$3,094.20		
Fund balances				$10,020.15
Unappropriated surplus	58,281.56			
Total liabilities, fund balances and surplus	$93,342.68	$3,094.20	$142,000.00	$10,020.15

Note—The accounts of the town are not maintained by funds, but have been segregated herein based on the available information.

STATEMENT OF UNAPPROPRIATED SURPLUS — GENERAL FUND

Town of Windham, Maine

Year ended January 31, 1959

Balance at February 1, 1958		$54,207.67
Additions		
Unexpended balance of appropriations	$3,919.83	
Profit on sale of property	50.00	
Miscellaneous	104.06	
		4,073.89
Balance at January 31, 1959		$58,281.56

STATEMENT OF OPERATIONS — GENERAL FUND

TOWN OF WINDHAM, MAINE
Year Ended January 31, 1959

	REVENUES					EXPENDITURES			BALANCES	
	Continuing Balances February 1, 1958 Overdrafts* Unexpended	Appro-priations	Cash Receipts	Transfers and Other Credits	Total Available	Cash Payments	Transfers and Other Charges	Total Charges	Lapsed Overdrafts* Unex-pended	Continuing January 31, 1959 Overdrafts* Unex-pended
General Government:										
General expense		$ 13,000.00	$ 1,832.46	$ 664.38	$ 15,496.84	$ 15,186.84	$ 12.00	$ 15,198.84	$ 298.00	
Contingent		200.00	133.70		333.70	396.44		396.44	62.74*	
Zoning committee	$ 114.13				114.13	44.94	2.25	47.19	66.94	
Municipal planning		100.00			100.00				100.00	
	$ 114.13	$ 13,300.00	$ 1,966.16	$ 664.38	$ 16,044.67	$ 15,628.22	$ 14.25	$ 15,642.47	$ 402.20	
Protection:										
Hydrant rentals		$ 18,684.00			$ 18,684.00	$ 18,684.00		$ 18,684.00		
Fire department		9,500.00	$ 721.77		10,221.77	10,147.17		10,147.17	$ 74.60	
Equipment—East Windham Fire Station		4,500.00			4,500.00	195.11		195.11		$4,304.89
Street lights		3,150.00			3,150.00	3,086.00		3,086.00	64.00	
Capital reserve fund—fire equipment		1,000.00			1,000.00		$1,000.00	1,000.00		
Fire hose		650.00			650.00	625.00		625.00	25.00	
Fire chief		400.00			400.00	400.00		400.00		

Traffic lights		400.00			400.00	405.50		405.50	5.50*	
Civil defense		400.00			400.00	348.95		348.95	51.05	
		$ 38,684.00	$ 721.77		$ 39,405.77	$ 33,891.73	$1,000.00	$ 34,891.73	$ 209.15	$4,304.89
Highways and Bridges:										
Snow and ice removal		$ 15,000.00	$ 4,567.50		$ 19,567.50	$ 21,123.12	$ 45.62	$ 21,168.74	$1,601.24*	
Tarring town roads		12,000.00	895.87		12,895.87	11,116.10	22.80	11,138.90	1,756.97	
Repair of roads		7,000.00	262.94		7,262.94	7,111.67	375.33	7,487.00	224.06*	
Permanent improvement of town roads		5,000.00			5,000.00	2,194.33	2,805.39	4,999.72	.28	
Bridges and culverts		3,000.00			3,000.00	2,741.29	177.96	2,919.25	80.75	
State road construction		2,932.00	2,932.00		5,864.00	6,189.54		6,189.54	325.54*	
Cutting bushes		1,000.00		$ 500.00	1,500.00	1,636.33		1,636.33	136.33*	
Snow removal — State roads		695.20			695.20	695.20		695.20		
Gasoline	$ 216.14*			3,090.44	2,874.30	3,009.07		3,009.07		$ 134.77*
Purchase of truck			494.55	1,450.00	1,944.55	1,944.55		1,944.55		
Truck No. 8	.07*		540.12		540.05	112.55	427.50	540.05		
Truck No. 9	16.58		1,950.00		1,966.58	1,478.48	457.28	1,935.76		30.82
Truck No. 10	225.04		2,477.75		2,702.79	616.39	1,125.00	1,741.39		961.40
Truck No. 11	94.71		2,336.13		2,430.84	968.46	789.04	1,757.50		673.34
Truck No. 12	572.11*		2,600.13		2,028.02	271.64	843.44	1,115.08		912.94
Truck No. 14			239.76		239.76	100.27	64.70	164.97		74.79
Power shovel	4,046.38		2,555.59		6,601.97	1,786.67	317.48	2,104.15		4,497.82
Tractor	516.90		947.44		1,464.34	1,164.40	161.94	1,326.34		138.00
Grader	406.17		1,055.50		1,461.67	771.94	193.80	965.74		495.93

	REVENUES					EXPENDITURES			BALANCES	
	Continuing Balances February 1, 1958 Overdrafts* Unexpended	Appro-priations	Cash Receipts	Transfers and Other Credits	Total Available	Cash Payments	Transfers and Other Charges	Total Charges	Lapsed Overdrafts* Unex-pended	Continuing January 31, 1959 Overdrafts* Unex-pended
Town road improvement fund			7,949.02	2,796.33	10,745.35	10,745.35		10,745.35		
Popeville bridge	24,975.00				24,975.00	24,119.98		24,119.98	855.02	
	$29,492.46	$ 46,627.20	$ 31,804.30	$7,836.77	$115,760.73	$ 99,897.33	$7,807.28	$107,704.61	$ 405.85	$7,650.27
Health and Sanitation:										
Town dump		$ 1,200.00	$ 800.00		$ 2,000.00	$ 2,098.04		$ 2,098.04	$ 98.04*	
Public health nurse		500.00			500.00	500.00		500.00		
Health work	$ 72.04	100.00	39.75		211.79	106.04		106.04		$ 105.75
	$ 72.04	$ 1,800.00	$ 839.75		$ 2,711.79	$ 2,704.08		$ 2,704.08	$ 98.04*	$ 105.75
Charities:										
Town poor		$ 6,000.00	$ 342.35		$ 6,342.35	$ 6,360.26	$ 76.88	$ 6,437.14	$ 94.79*	
Aid to dependent children		2,000.00			2,000.00	1,585.62		1,585.62	414.38	
Other towns' poor			1,102.12	$ 160.57	1,262.69	1,250.46	12.23	1,262.69		
State poor			162.01	277.11	439.12	396.35	42.77	439.12		
Poor account—suspense				131.88	131.88	131.88		131.88		
		$ 8,000.00	$ 1,606.48	$ 569.56	$ 10,176.04	$ 9,724.57	$ 131.88	$ 9,856.45	$ 319.59	

Education:										
Common and high schools	$ 4,675.87*	$174,688.00	$ 58,554.55	$ 14.25	$228,580.93	$234,644.29	$ 486.91	$235,131.20		$6,550.27*
Administration	250.10	12,223.00	1,132.48		13,605.58	13,196.86		13,196.86		408.72
Vocational education	30.88*	5,200.00	3,287.57		8,456.69	9,959.63		9,959.63		1,502.94*
Repairs		4,000.00	1,044.77		5,044.77	5,297.37		5,297.37	$ 252.60*	
Equipment		4,000.00			4,000.00	3,731.67		3,731.67		268.33
Insurance	633.23	3,612.00	102.31		4,347.54	3,205.08		3,205.08		1,142.46
School lunch	2,096.84*	3,000.00	34,970.66		35,873.82	38,015.52		38,015.52		2,141.70*
Tarring school roads		1,000.00			1,000.00	650.92	3.78	654.70	345.30	
High school library		600.00	1.44		601.44	628.73		628.73		27.29*
New school bus	197.31*			197.31						
	$ 6,117.57*	$208,323.00	$ 99,093.78	$ 211.56	$301,510.77	$309,330.07	$ 490.69	$309,820.76	$ 92.70	$8,402.69*
Cemetery:										
Smith Anderson Cemetery Association maintenance	$ 247.24	$ 2,000.00	$ 3.23		$ 2,250.47	$ 2,261.21	$ 10.97	$ 2,272.18	$ 21.71*	
Special Revenue:										
Bank stock tax			$ 198.56		$ 198.56				$ 198.56	
Supplemental tax				$ 194.51	194.51				194.51	
Railroad and telegraph tax			38.80		38.80				38.80	
Licenses			9.00		9.00				9.00	
			$ 246.36	$ 194.51	$ 440.87				$ 440.87	

	REVENUES					EXPENDITURES			BALANCES	
	Continuing Balances February 1, 1958 Overdrafts* Unexpended	Appro-priations	Cash Receipts	Transfers and Other Credits	Total Available	Cash Payments	Transfers and Other Charges	Total Charges	Lapsed Overdrafts* Unex-pended	Continuing January 31, 1959 Overdrafts* Unex-pended
Debt and Interest:										
Payment on debt		$ 25,000.00			$ 25,000.00	$ 25,000.00		$ 25,000.00		
Interest		4,100.00	$ 388.33		4,488.33	4,353.47		4,353.47	$ 134.86	
Temporary loans			110,000.00		110,000.00	110,000.00		110,000.00		
		$ 29,100.00	$110,388.33		$139,488.33	$139,353.47		$139,353.47	$ 134.86	
Special Assessments:										
County tax		$ 11,088.00			$ 11,088.00	$ 11,088.00		$ 11,088.00		
Overlay		1,615.12			1,615.12				$1,615.12	
		$ 12,703.12			$ 12,703.12	$ 11,088.00		$ 11,088.00	$1,615.12	
Unclassified:										
Field—Allen Memorial Field		$ 3,500.00	$ 50.00		$ 3,550.00	$ 3,512.74	$ 14.74	$ 3,527.48	$ 22.52	
New heating boiler—town house		1,222.00			1,222.00	1,220.10		1,220.10	1.90	
Workmen's compensation		1,000.00			1,000.00	792.06		792.06	207.94	
Social Security		1,600.00			1,600.00	1,600.00		1,600.00		
Care of shade trees		1,000.00			1,000.00	993.75		993.75	6.25	
Insurance		600.00	28.29		628.29	628.73		628.73	.44*	

Area development council		400.00			400.00	400.00		400.00	
Abatements		300.00			300.00		118.93	118.93	181.07
Public library		200.00			200.00	200.00		200.00	
Advertising Windham		150.00			150.00	150.00		150.00	
Memorial Day		125.00			125.00	125.00		125.00	
Bertha W. LeGrow Cemetery Fund			200.00		200.00	200.00		200.00	
		$ 10,097.00	$ 278.29		$ 10,375.29	$ 9,822.38	$ 133.67	$ 9,956.05	$ 419.24
Total	$23,808.30	$370,634.32	$246,948.45	$9,476.78	$650,867.85	$633,701.06	$9,588.74	$643,289.80	

Budget Appropriation:

From 1958 tax levy	$343,990.04
From excise	26,644.28
	$370,634.32

Net unexpended appropriation balances transferred to unappropriated surplus	$3,919.83
Continued, as per balance sheet	$3,658.22

ACCOUNTANT'S REPORT ON OTHER FINANCIAL INFORMATION

Town of Windham, Maine

The audited financial statements of the various funds of the Town and our report thereon are presented in the preceding section. The financial information presented hereinafter and in the following comments was derived from accounting records tested by us as part of the auditing procedures followed in our examination of the aforementioned financial statements, and in our opinion it is fairly presented in all material respects in relation to the financial statements taken as a whole; however, it is not necessary for a fair presentation of the financial position and results of operations of the Town.

ERNST & ERNST

Portland, Maine
May 1, 1959

TRUST FUNDS

Town of Windham, Maine

Year ended January 31, 1959

	Cemetery Perpetual Care Funds	School Funds	Total
Balances at Feb. 1, 1958:			
Principal	$6,249.00	$2,640.00	$ 8,889.00
Undistributed income	203.97	436.46	640.43
	$6,452.97	$3,076.46	$ 9,529.43
Additions:			
Principal	$ 200.00		$ 200.00
Interest earned	197.79	$ 92.93	290.72
	$ 397.79	$ 92.93	$ 490.72

Balances at Jan. 31, 1959:

Principal	$6,449.00	$2,640.00	$ 9,089.00
Undistributed income	401.76	529.39	931.15
	$6,850.76	$3,169.39	$10,020.15

Trust fund balances are represented by cash on deposit in the Maine Savings Bank, Portland, Maine.

COMMENTS

The following comments relate to the accompanying financial statements and to the scope of our examination:

General Fund

The cash balance at January 31, 1959, as shown by the records, was reconciled to the amount reported directly to us by the depository.

Amounts owing for accounts and taxes receivable at January 31, 1959, were supported by detailed listings. Statements of account were mailed to selected delinquent taxpayers with requests that any differences be reported directly to us; no differences were reported.

Test checks of revenue receipts at the source were made and the recorded amounts traced to the general records of the Town. Statements of amounts paid to the Town during the year were obtained directly from selected remitting agencies, and reconciled to amounts recorded in the records.

Invoices, cancelled checks, and other data in support of expenditures were examined on a test basis. Selected pay rolls were also examined.

Debt Fund

The Town debt at January 31, 1959, represented by serial notes in the amount of $142,000.00, is summarized as follows:

Purpose	Issue Date	Rate	Maturing Dates	Amount
School construction	1953	2½%	$10,000.00 in 1959 and 1960 $2,000.00 in 1961	$ 22,000.00
School construction	1956	2¼%	$10,000.00 in 1959 and 1960 $18,000.00 in 1961 $20,000.00 annually 1962 to 1964 $2,000.00 in 1965	100,000.00
Bridge construction	1958	2¾%	$5,000.00 annually to 1962	20,000.00
			Total	$142,000.00

Maturing principal amounts by years are as follows:

Year	Amount
1959	$ 25,000.00
1960	25,000.00
1961	25,000.00
1962	25,000.00
1963	20,000.00
1964	20,000.00
1965	2,000.00
	$142,000.00

The details of outstanding notes were confirmed directly to us by the lending institution. The computation of interest amounts applicable to the notes was tested and the total thereof was reconciled to the appropriation expenditure.

Trust Funds

A schedule showing changes in Trust funds during the year is included herein. Interest income for the year was tested. Cash balances at January 31, 1959, were reported directly to us by the depository.

Recommendations of Budget Committee

Appropriated 1959	Art. 1960		Recommended for 1960
	3	Build new high school	
	4	Zoning ordinance	
	5	Appoint school building committee	No recommendation
	6	Funds for architect	No recommendation
	7	Funds for site for high school	No recommendation
	8	Additional facilities for school	
$20,000.00	9	Town debt	$20,000.00
5,000.00	10	Town debt	5,000.00
	11	Town debt	3,750.00
14,000.00	12	General government	16,000.00
Men $1.25 per hr. Trucks $4.00 per. hr.	13	Wages for labor on roads	Men $1.25 per hr. Trucks $4.00 per hr.
($4,000.00 per yr.) Selectmen $2.00 hr.	14	Salary of road commissioner	$4,000.00 per yr. Selectmen $2.00 per. hr.
Treas., Collector and Clerk $4,000.00 per yr.	15	Wages for town officers	Treas., Collector and Clerk $4,000.00 per yr.
7,000.00	16	Repair of roads	7,000.00
5,000.00	17	Permanent improvement of town roads	12,000.00
18,000.00	18	Snow	18,000.00
3,000.00	19	Bridges and culverts	3,500.00
695.20	20	Snow removal on State highways	696.00
12,000.00	21	Tarring town roads	12,000.00
2,932.00	22	State aid road construction	2,932.00
1,000.00	23	Cutting bushes	2,000.00
100.00	24	Health work	100.00

600.00	25	Public health nursing	600.00
350.00	26	Contingent	350.00
125.00	27	Memorial Day	125.00
200.00	28	Public libraries	200.00
100.00	29	Advertising	100.00
50.00	30	Advertising	50.00
8,000.00	31	Fire department	9,000.00
500.00	32	Salary of fire chief	500.00
3,150.00	33	Street lights	3,150.00
450.00	34	Traffic lights	450.00
1,000.00	35	Capital reserve fund	1,000.00
18,684.00	36	Hydrants	18,684.00
	37	Accept 1958 town report	Recommended
300.00	38	Abatements	300.00
3,000.00	39	Cemeteries	5,000.00
3,700.00	40	Interest	4,500.00
Recommended	41	Authority to sell real estate	Recommended
600.00	42	Insurance	600.00
1,200.00	43	Town dump	1,200.00
7,000.00	44	Town poor	7,000.00
2,000.00	45	Aid to dependent children	2,000.00
2,650.00	46	Civil defense	1,000.00
1,000.00	47	Care of shade trees	1,000.00
500.00	48	Dutch Elm disease	500.00
2,000.00	49	Social security	2,500.00
1,000.00	50	Workmen's compensation	1,200.00
September 1st	51	Due date, poll and personal property taxes	September 1st
November 1st	52	Due date, real estate taxes	November 1st
2% per annum	53	Interest on taxes unpaid after due date	2% per annum

1,000.00	54	Tarring school roads	1,000.00
203,985.00	55	General school maintenance	219,652.00
700.00	56	High school library	1,800.00
	57	Elementary schools library	1,000.00
4,850.00	58	Vocational education	7,640.00
10,000.00	59	School repairs and new equipment	16,300.00
3,500.00	60	Field-Allen Memorial Field	700.00
500.00	61	Municipal planning	1,000.00
	62	Nominations by political caucus	Recommended
	63	Addition to Chase Cemetery	400.00
	64	Accept Annie M. Bacon trust fund	Recommended
	65	Accept Arthur T. Sawyer trust fund	Recommended
	66	Accept part of Northwood Dr. as town way	Recommended
500.00		Mower attachment for Case tractor	
3,750.00		Purchase of tractor	
2,000.00		Pine Drive	
1,000.00		Highland Cliff Road	
	67	Sale of Ella Clay property	Recommended
	68	Area Development Council	$400.00
$378,671.20			$413.879.00

Town Clerk's Report

RECORD OF DEATHS

Date 1959		Place	Name	Age
January	24	Portland	Annie M. Bacon	75
January	30	Windham	Warren E. Searles	85
February	11	Windham	Nellie M. Huston	75
February	15	Windham	Caroline G. Cook	90
February	28	Windham	Harry V. Pitt	68
March	4	Windham	Elwyn A. Joy	75
March	4	Windham	Philip A. Dyer	64
March	4	Portland	George L. Varney	86
March	8	Windham	Harvey W. Dickinson	85
March	19	Portland	George W. Corcoran	57
March	22	Windham	Lula M. Springer	52
March	26	Portland	Alvera H. Gladu	45
April	4	Windham	Robert F. Wood	9
April	7	Windham	Benjamin F. Degrasse	87
April	14	Windham	George F. Grey	85
April	23	Portland	Margery W. Scott	42
April	25	Portland	Louise H. Maher	44
April	27	Windham	Earl G. Cousins	78

April	28	Windham	Carrie A. Greenlaw	81
May	2	Windham	Ethel M. Boudin	82
May	5	Windham	Leroy S. Hubbard	79
May	7	Windham	Adelbert L. Black	76
May	13	Windham	Timothy H. Lewis	1 mo.
May	21	Windham	Alvin Allen	79
May	30	Windham	Jessie M. Johnson	92
May	30	Windham	Alfred Lorenzen	73
June	10	Windham	Edward A. Mitchell	46
June	10	Windham	Charles N. Anthoine	67
June	12	Windham	Herbert H. Abbott	81
June	20	Portland	Sophie M. Kincaid	67
June	27	Windham	Alice A. Hall	92
June	27	Portland	Theodore F. Connor	49
June	28	Windham	Harry W. Kennard	74
July	7	Windham	Arthur J. Facto	79
July	11	Portland	Emma L. Foster	55
July	24	Windham	Frederick R. Peavey	75
July	30	Norway, Me.	Effie E. Rogers	78
August	11	Windham	Stephen A. Cummings	
August	16	Windham	John J. Chick	24
August	28	Windham	Eugene L. Morrell	82

August	31	Brunswick, Me.	Everett A. Libby	61
September	13	Windham	Mary L. Robbins	87
September	18	Windham	Mae E. Lowell	76
September	27	Windham	Octavia L. Murphy	79
September	28	Windham	Lewis G. Varney	82
October	2	Windham	David G. Sawyer	76
October	4	Portland	George W. Atherton	69
October	9	Windham	Martin T. Riley	83
October	10	Windham	Ernest M. Moore	48
October	11	Windham	Maude M. Warren	81
October	12	Portland	Minnie M. Woodard	71
October	24	Augusta	Alice L. Lundberg	77
October	27	Cape Elizabeth	John A. Roberts	61
October	29	Windham	Fred C. Cole	82
October	29	Portland	Julia C. Emerson	45
October	30	Windham	Elmer E. Johnson	55
November	2	Portland	Edith E. Jackson	82
November	3	Windham	Grace B. Pugsley	87
November	7	Windham	Walter O. Gates	84
November	16	Gorham	Fred P. Plummer	86
November	23	Windham	Charles R. Nash	56
November	25	Windham	Margaret A. Baker	90

November	27	Portland	Everett A. Stone	71
November	28	Wells, Me.	Eva E. Files	73
November	25	Scarborough	Viola A. Rogers	74
December	10	Gorham	Josie M. Lowell	85
December	14	Stowe	Ernest K. York	73
December	15	Windham	Katherine S. Reeves	78
December	19	Windham	Margaret Gorman	86
December	29	Windham	Hattie M. Hermann	76
1960				
January	6	Portland	Laura S. Prescott	93
January	6	Windham	Annie P. Mitchell	86
January	8	Windham	Caroline G. LeGrow	77
January	23	Windham	Elizabeth E. Witham	79
January	27	Portland	Victor J. Brown	80
January	27	Portland	Chyrl A. Cobb	Infant
Delayed returns				
1958				
February	12	Windham	Perley F. Guptill	76
February	14	Windham	Malcolm M. J. MacDonald	78

Number of marriages recorded 44
Number of live births recorded 99

LAURENCE H. ATKINSON,
Town Clerk.

Town Warrant

State of Maine

Cumberland, ss.

To Herbert P. Jorgensen, Constable, Town of Windham, in said County, GREETINGS:

In the name of the State of Maine you are hereby required to notify and warn the inhabitants of said Town of Windham, qualified by law to vote in town affairs, to assemble at High School Hall in said Town of Windham the eleventh (11th) day of March A. D., 1960, at nine (9) o'clock in the forenoon for the purpose of acting on articles 1, 2, 3, and 4 in the warrant. Polls will open at ten (10) o'clock A. M. and close at seven (7) o'clock P. M.

Immediately following the announcement of the results of the balloting by the moderator, the meeting will be adjourned until one o'clock in the afternoon of Saturday, March 12th next, at High School Hall in said Town of Windham for the purpose of acting on the several remaining articles in the warrant.

Article 1. To chose a moderator to preside at said meeting.

Art. 2. To elect all necessary town officers.

Art. 3. To see if the town will vote to build a new high school and remodel the present high school for elementary school use and add two rooms to the Friends school. (On ballot by petition.)

Art. 4. To see if the town will vote to adopt the following zoning ordinance:

ORDINANCE FOR ZONING THE TOWN OF WINDHAM

Dated March 1, 1960

A Town of Windham ordinance to promote its economic welfare and health, and prosperity of its resi-

dents and visitors by designating all areas of the Town of Windham as Zones and specifying the type of building and land uses which would be encouraged in each of these zones.

Section 1. Zones:

All of the Town of Windham is hereby divided into the following four zones — residential and lakeside, farming, commercial, and industrial. (As shown on a map entitled "Official Zoning Map for the Town of Windham, Maine," dated March 1, 1960, and filed in the town clerk's office, which map is hereby expressly made a part of this zoning ordinance.)

Sect. 2. Residential and Lakeside Zone:

No building shall be erected, altered or used, and no premises or land shall be used in a residential and lakeside zone except for one or more of the following purposes (except as provided in Sect. 8).

Permanent type family dwellings: (A permanent type dwelling is hereby defined as one which rests on a foundation of masonry construction extending below frost level, is equipped with non-combustible roofing materials and permanent type siding materials and is connected to an underground sewerage disposal system meeting all requirements of any applicable Health Ordinance or State Plumbing Code.)

Church.

School.

Community Buildings: (A Community Building is any structure used for gathering of clubs or social organizations, not conducted for profit.)

Municipal Use.

Gardens.

Housing and keeping of household pets and non-commercial farm or dairy animals.

Any accessory use customarily incident to the above.

Sect. 3. Farming Zone:

In a farming zone no buildings shall be erected, altered or used, and no premises or land shall be used except for one of the following purposes (except as provided in Sect. 8).

Any structure or use permitted in a residential and lakeside zone. Farm buildings for any customary agricultural use. Such buildings, if located in accordance with paragraphs B and C of Sect. 7, do not require a building permit.

Pulpwood and long lumber cutting.

Roadside stand operation for sale of products usually grown on premises.

Any uses customarily incident to the above.

Sect. 5. Commercial Zone:

No buildings shall be erected, altered or used, and no premises or land shall be used in the commercial zone, except for one or more of the following purposes (except as provided for in Sect. 8).

Any structure or use permitted in a residential and lakeside or farming zone.

General store.

Commercial trailer park.

Retail businesses.

Service businesses.

Filling stations and commercial garages. (For repair on cars which are not in operating condition and which must be stored outdoors, see special restrictions section below.)

Motion picture or drive-in theaters.

Any accessory uses customarily incident to the above.

Sect. 6. Industrial Zone:

No buildings shall be erected, altered or used, and no premises or land shall be used in the industrial zone

except for one or more of the following purposes (except as provided for in Sect. 8).

Any structure or use permitted in residential and lakeside or commercial zones set forth in the ordinance.

Manufacturing or processing plants which will not be detrimental or offensive to the Town of Windham because of the nature of respective operations, specifically in regard to: sound, smell, vibration, fire hazard, unsanitary conditions.

Any accessory uses customarily incident to the above.

Sect. 7. Special Restrictions:

A. All dwelling structures in any zone shall be constructed on a lot not less than 10,000 square feet and a minimum of 100 feet frontage on a road, right of way or lakeshore. Existing buildings on lots of less than 100 foot frontage or 10,000 square feet in area may be enlarged if in compliance with remainder of ordinance.

B. All structures built after this ordinance becomes effective shall be set back at least 25 feet from the nearest edge of a right of way and at least 5 feet from all other property lines.

C. All plumbing must conform with the State plumbing code, and a permit for an installation must be obtained from the town plumbing inspector.

D. Sawmills will be permitted in farming zones only, and providing:

1. They are located at least 1,000 feet distant from the nearest boundary of a lakeside and residential zone, and

2. Sawmill waste is disposed of so that it does not pollute streams or create a fire hazard.

E. The use of a house trailer or the parking of a house trailer in any zone in the town shall be considered to be an "accessory use" and shall be permitted provided that the trailer is truly portable, is on wheels with

pneumatic tires, and does not violate any applicable health ordinance or statute. However, if a trailer is supported on a non-portable foundation, the trailer's structure and utilities must conform to the requirements for the zone in which it is located.

Sect. 8. Non-Conforming Uses:

Any lawful building or use of building or premises or part thereof existing at the time this ordinance or any amendment thereto is adopted may be continued even though such a building or use does not conform to the provisions of this ordinance. However, no non-conforming use that has been discontinued for a period of three years or more shall be re-established, except in conformity with this ordinance, unless such re-establishment is authorized by the Appeals Board in view of the then existing conditions in the neighborhood.

It is the duty of the Building Inspector (see Sect. 8) to determine whether a building conforms or does not conform to the provisions of this ordinance. If his decision is questioned, it may be reviewed by the Appeals Board (Sect. 8-B), which has the authority to confirm his decision or to reverse it if the building inspector is in error.

Sect. 9. Administration:

A. Plans, sketches or adequate descriptions of new building must be submitted to the Building Inspector before work is commenced. It is his duty to determine whether the proposed building conforms to this ordinance. When the proposed work is in conformance with the zoning ordinance and any building code which may be in force, the building inspector will issue a building permit. The fee for this permit will be $2.00.

Selectmen will appoint a Building Inspector, each appointment being for a tenure of one year.

B. Appeals:

There shall be an Appeal Board consisting of three members and one associate member, appointed by the municipal officers. The terms of the members of the first board so appointed shall be for one year, two years and three years respectively; and thereafter one member shall be appointed each year to serve a term of three years. The associate member shall act on the board in the place of any member who is unable to serve.

The Appeal Board, after public hearing may:

1. Confirm or, by unanimous vote only, reverse decisions of the Building Inpector.

2. Permit exceptions and variations in specific cases so as to grant reasonable use of property where necessary to avoid unnecessary hardship and without substantially departing from the intent of the ordinance. Granting of such exceptions and variations requires unanimous vote.

In granting such exceptions, the Appeal Board shall always act with due consideration for the promotion of public health, safety, convenience and welfare, encouraging the most appropriate use of land and conserving property values; shall permit no building or use detrimental to a neighborhood, and may prescribe appropriate conditions and safeguards in each case.

C. Penalties:

Whoever violates any provision of this ordinance, may upon conviction be fined not more than twenty dollars for each offense. Each day that a violation continues beyond seven days after written notification of such offense by the building inspector shall constitute a separate offense.

D. Effective Date:

This ordinance shall become effective on the date of its endorsement by town voters.

E. Separability Clause:

The invalidity of any section or provision of this ordinance shall not invalidate any other section or provision thereof. (On ballot by petition.)

Art. 5. To see if the town will vote to appoint a school building committee consisting of the board of selectmen, the superintending school committee, and three persons appointed by them.

Art. 6. To see what sum of money the town will vote to raise and appropriate to hire an architect to draw preliminary plans for a new high school.

Art. 7. To see what sum of money the town will vote to raise and appropriate to allow the building committee to purchase or to obtain an option to purchase a site for a new high school.

Art. 8. To see what action the town will vote to take to provide additional facilities for the elementary and high schools.

Art. 9. To see if the town will vote to raise and appropriate the sum of twenty thousand dollars ($20,000.00) to pay two school notes which become due and payable December 15th, 1960.

Art. 10. To see if the town will vote to raise and appropriate the sum of five thousand dollars ($5,000.00) to pay Popeville Bridge note which becomes due and payable December 15, 1960.

Art. 11. To see if the town will vote to raise and appropriate the sum of three thousand seven hundred

fifty dollars ($3,750.00) to pay tractor note which becomes due and payable October 1st, 1960.

Art. 12. To see what sum of money the town will vote to raise and appropriate to pay the cost of the several items of general government.

Art. 13. To see what wages the town will vote to pay men and trucks for labor on roads.

Art. 14. To see what wages the town will vote to pay the Road Commissioner.

Art. 15. To see what wages the town will vote to pay town officers.

Art. 16. To see what sum of money the town will vote to raise and appropriate for repair and upkeep of roads.

Art. 17. To see what sum of money the town will vote to raise and appropriate for permanent improvement of town roads.

Art. 18. To see what sum of money the town will vote to raise and appropriate for snow and ice removal.

Art. 19. To see what sum of money the town will vote to raise and appropriate for repair of bridges and culverts.

Art. 20. To see what sum of money the town will vote to raise and appropriate to pay the town's share of the cost of snow removal on State highways 302 and 202.

Art. 21. To see what sum of money the town will vote to raise and appropriate for tarring town roads.

Art. 22. To see what sum of money the town will vote to raise and appropriate for State aid road construction (in addition to the amounts regularly raised

for the care of ways, highways and bridges) under the provisions of Sections 44 and 49, Chapter 23, Revised Statutes of 1954 as amended.

Art. 23. To see what sum of money the town will vote to raise and appropriate for cutting bushes on town roads.

Art. 24. To see what sum of money the town will vote to raise and appropriate for health work in the schools and for a clinic for children of pre-school age.

Art. 25. To see if the town will vote to raise and appropriate the sum of six hundred dollars ($600.00) for public health nursing in Windham, said sum to be expended by the Maine Department of Health and Welfare, Bureau of Health for local service.

Art. 26. To see what sum of money the town will vote to raise and appropriate for contingent expenses.

Art. 27. To see what sum of money the town will vote to raise and appropriate for decorating the graves of soldiers and sailors and for Memorial Day exercises.

Art. 28. To see what sum of money the town will vote to raise and appropriate for the support of public libraries.

Art. 29. To see if the town will vote to raise and appropriate the sum of two hundred seventy-five dollars ($275.00) to be paid to the State of Maine Publicity Bureau to be expended and used for advertising the natural resources, advantages and attractions of the State of Maine in accordance with the provisions of Chapter 91, Section 108, of the Revised Statutes of 1954.

Art. 30. To see what sum of money the town will vote to raise and appropriate to be paid to the Sebago-

Long Lakes region association to be expended and used for advertising the natural resources, advantages and attractions of the Sebago-Long Lakes region.

Art. 31. To see what sum of money the town will vote to raise and appropriate for the support of the fire department.

Art. 32. To see what sum of money the town will vote to raise and appropriate to pay the salary of the fire chief.

Art. 33. To see what sum of money the town will vote to raise and appropriate to pay for street lights.

Art. 34. To see what sum of money the town will vote to raise and appropriate to pay for traffic signal lights.

Art. 35. To see what sum of money the town will vote to raise and appropriate to be added to the capital reserve fund created in 1956 for the future purchase of equipment for the fire department.

Art. 36. To see what sum of money the town will vote to raise and appropriate to pay hydrant rental.

Art. 37. To see if the town will vote to accept the report of the town officers for the fiscal year of 1958.

Art. 38. To see what sum of money the town will vote to raise and appropriate for abatements.

Art. 39. To see what sum of money the town will vote to raise and appropriate for care and maintenance of cemeteries.

Art. 40. To see what sum of money the town will vote to raise and appropriate to pay interest on loans.

Art. 41. To see if the town will vote to authorize the selectmen to sell any real estate which has been ac-

quired by matured tax liens or tax deeds on such terms as the selectmen deem advisable, and to execute quit-claim deeds to the purchasers thereof.

Art. 42. To see what sum of money the town will vote to raise and appropriate to pay for insurance on town owned property and equipment other than school property.

Art. 43. To see what sum of money the town will vote to raise and appropriate for maintenance of the town dump.

Art. 44. To see what sum of money the town will vote to raise and appropriate for support of town poor.

Art. 45. To see what sum of money the town will vote to raise and appropriate to pay the town's share of the cost of aid to dependent children.

Art. 46. To see what sum of money the town will vote to raise and appropriate for civil defense.

Art. 47. To see what sum of money the town will vote to raise and appropriate for care of shade trees.

Art. 48. To see what sum of money the town will vote to raise and appropriate to combat Dutch Elm disease.

Art. 49. To see what sum of money the town will vote to raise and appropriate to pay the town's share of the cost of social security.

Art. 50. To see what sum of money the town will vote to raise and appropriate to pay for workmen's compensation insurance.

Art. 51. To see if the town will vote to fix a date when all poll and personal property taxes shall be due and payable.

Art. 52. To see if the town will vote to fix a date when all real estate taxes shall be due and payable.

Art. 53. To see if the town will vote to fix a rate of interest to be charged on all taxes remaining unpaid after due date.

Art. 54. To see what sum of money the town will vote to raise and appropriate for tarring school roads.

Art. 55. To see what sum of money the town will vote to raise and appropriate for each of the following school purposes:

(a) Administration
(b) General maintenance
(c) School insurance
(d) Hot lunches in schools

Art. 56. To see what sum of money the town will vote to raise and appropriate to purchase books for the high school library.

Art. 57. To see what sum of money the town will vote to raise and appropriate to purchase reference and library books for the elementary schools.

Art. 58. To see what sum of money the town will vote to raise and appropriate for vocational education in the schools.

Art. 59. To see what sum of money the town will vote to raise and appropriate for school repairs and the purchase of new equipment.

Art. 60. To see if the town will vote to raise and appropriate the sum of seven hundred fifty dollars ($750.00) to be expended on the Field-Allen Memorial Field.

Art. 61. To see what sum of money the town will vote to raise and appropriate for municipal planning.

Art. 62. To see if the town will vote to accept the provisions of Chapter 109, Public Laws of 1959, relating to the nomination of town officials by political caucus.

Art. 63. To see if the town will vote to authorize the selectmen to purchase a lot of land in behalf of the inhabitants of the Town of Windham, for an addition to the Chase Cemetery, and to raise and appropriate the sum of four hundred dollars ($400.00) to pay for same.

Art. 64. To see if the town will vote to accept as a trust fund from the estate of Annie M. Bacon, the sum of four hundred dollars ($400.00), the income therefrom to be used for the perpetual care of the Irish-Witham lot in the Chase Cemetery, said fund to be known as the Annie M. Bacon fund, and to be added to the existing Annie M. Bacon cemetery fund.

Art. 65. To see if the town will vote to accept as a trust fund from Arthur T. Sawyer the sum of two hundred fifty dollars ($250.00), the income therefrom to be used for the perpetual care of the Dennis J. Sawyer and Thomas Smith lots in the Chase Cemetery, said fund to be known as the Arthur T. Sawyer fund.

Art. 66. To see if the town will vote to accept as a town way the following described road as laid out by the selectmen: Beginning at a point on the southerly side line of Route No. 35 in North Windham village, said point being twenty-five (25) feet easterly from a drill hole in a granite monument and said monument being one thousand one hundred three (1,103) feet westerly from the intersection of the westerly side line of State highway No. 302 and the southerly side line of Route No. 35, thence south zero degrees thirty-one minutes east a distance of four hundred twenty-nine (429) feet, the above described line being the center line of a

way fifty feet in width. The above described way is a portion of the way designated "Northwood Drive" on plan of Gardner Corporation titled "Northwoods" dated June, 1959, and recorded in Cumberland County Registry of Deeds in Plan Book 51 at page 66.

Art. 67. To see if the town will vote to authorize the selectmen to sell the lot of land situated on Depot Street, known as the Ella Clay property, and to execute a quitclaim deed to the purchaser thereof.

Art. 68. To see if the town will vote to raise and appropriate the sum of four hundred dollars ($400.00) for the support and maintenance of the Area Development Council of the Greater Portland Chamber of Commerce to promote the industrial development of the town and of the Greater Portland area.

The selectmen give notice that they will be in session at their office on Wednesday and Thursday, March 9th and 10th from one o'clock P. M. until five o'clock P. M. for the purpose of revising and correcting the list of voters.

Given under our hands this twenty-sixth day of February A. D., 1960.

JAMES R. PRATT,
HARRY F. ADAMS,
Selectmen of Windham.

A true copy attest:

HERBERT P. JORGENSEN,
Constable of Windham.

INDEX

A

Abatements 72
Accounts Receivable 71
Advertising Windham 69
Analysis of change in net debt 24
Auditor's Report 125

B

Bank Stock Tax 70
Budget Committee Recommendations 137

C

Capital Reserve Fund 36
Cemeteries 72
Civil Defense 27-91
Clerk's Report 140
Contingent 28
County Tax 70

D

Debt 71
Dump 37
Dutch Elm Disease 68

E

Elections and Registration 27
East Windham Fire Department—Equipment 37

F

Financial Statement 22
Finance and Accounts 25
Fire Chief's Report 82
Fire Chief, Salary of 36
Fire Department 30
Field-Allen Memorial Field 29
Field-Allen Memorial Field Development Association, Report of 89

G

Gasoline Account 58
General Government 24
Grader Account 46

H

Health Officer's Report 86
Health Work 37

Highways:
- Bridges and Culverts 49
- Bushes 50
- Permanent Improvement of Town Roads 56
- Repair of Roads 47
- Snow and Ice Removal 59
- Snow Removal on State Highways 55
- State Aid Road Construction 52
- Tarring School Roads 58
- Tarring Town Roads 50
- Town Road Improvement Fund 53
- Highland Cliff Road 55
- Pine Drive 54

Hydrant Account 36

I

Insurance 68
Interest Account 71
Inventory of Personal Estate 7

L

Libraries 69
Licenses 70

M

Memorial Day 69
Money Assessed—1959 8

O

Overlay Account 69

P

Pickup Truck—Purchase of 44
Planning Board, Report of 87
Power Shovel Account 44
Public Health Nurse, Report of 83

R

Railroad and Telegraph Tax 70
Relief Account:
- Aid to Dependent Children 67
- Other Towns' Poor 64
- State Poor 66
- Town Poor 60

S

Schools:
- Administration 118
- Budget and Summary 102-106
- Equipment 121
- High School Library 122
- Information and Calendar 93
- Insurance 120
- Repair Account 119
- Report of School Lunch Supervisor 97
- Report of Superintendent 95
- School Account, Common and High 107-117
- School Lunch Account 122
- Teacher List 99
- Vocational Education 118
- High School Graduates, 1959 101

Selectmen's Report 78
Shade Trees, Care of 69
Social Security 39
State Tax 70
Street Lights 35
Summary of Appropriation Accounts 75
Supplemental Tax 30

T

Tax Collector's Report 10
Taxes Unpaid—1958 17
Taxes Unpaid—1959 11
Temporary Loans 71
Town Dollar 77
Town Officers, List of 3
Town Officers, Salary of 25
Town Office Expense 26
Tractor Account 45
Tractor, Purchase of 30
Traffic Lights 36
Treasurer's Report 21
Trust Funds 74
Truck Account 40

V

Valuation, 1959 6

W

Warrant, 1960 144
Withholding Tax 38

January 7, 1960

THE WINDHAM PLANNING BOARD, after careful consideration, is offering to the Voters of the Town of Windham a Zoning Ordinanace and a Building Code.

It is understood that if this Ordinance is passed it does not in any way effect present use of land or buildings. Its purpose is to guide the future development of the Town.

There is a strong feeling among the Members of the Planning Board that if we are to attract new business and new industry then we must have a Zoning Ordinance and a Building Code, not only for their protection, but also for the protection of the people now living in Windham.

All Towns surrounding Portland, with the exception of Windham, have these ordinances. Without these ordinances, Windham could become a "catch all" for undesirable land use and substandard construction.

Windham is growing, and will continue to grow. The Planning Board would like to have the growth channeled in such a way that Windham will be a wonderful Town in which to live and to establish a business. Taxes are important to Windham to support its schools and other Municipal activities. Good home and business construction will help assure a better tax revenue.

We hope that you, the Citizens of Windham, will carefully study this proposed ordinance and vote for its enactment.

ORDINANCE FOR ZONING

THE TOWN OF WINDHAM

DATED MARCH 1, 1960

A Town of Windham ordinance to promote its economic welfare and health, and prosperity of its residents and visitors by designating all areas of the Town of Windham as Zones and specifying the type of building and land uses which would be encouraged in each of those Zones.

Section 1. Zones:

All of the Town of Windham is hereby divided into the following four zones—residential and lakeside, farming, commercial and industrial.

(As shown on a map entitled "Official Zoning Map for the Town of Windham, Me., dated March 1, 1960, and filed in the Town Clerk Offices, which map is hereby expressly made a part of this Zoning Ordinance.)

Section 2. Residential and Lakeside Zone:

No building shall be erected, altered or used, and no premises or land shall be used in a residential zone except for one or more of the following purposes (except as provided in Section 8).

Permanent Type Family Dwellings: (A permanent type dwelling is hereby defined as one which rests on a foundation of masonry construction extending below frost level, is equipped with non-combustible roofing materials and permanent type siding materials and is connected to an underground sewerage disposal system meeting all requirements of any applicable Health Ordinance or State Plumbing Code).

Church

School

Community Buildings: (A Community Building is any structure used for gathering of clubs or social organizations, not conducted for profit).

Municipal Use

Gardens

Housing and keeping of household pets and non-commercial farm or dairy animals.
Any accessory use customarily incident to the above.

Section 3. Farming Zone:

In a farming zone no buildings shall be erected, altered or used, and no premises or land shall be used except for one or more of the following purposes (except as provided in Section 8).

Any structure or use permitted in a Residential Zone and Lakeside Zones. Farm buildings for any customary agricultural use. Such buildings if located in accordance with Paragraphs B and C of Section 7, do not require a building permit.

Pulpwood and Long Lumber Cutting.

Roadside Stand Operation for sale of products usually grown on premises.

Any uses customarily incident to the above.

Section 4 Commercial Zone:

No buildings shall be erected, altered or used, and no premises or land shall be used in the Commercial Zone, except for one or more of the following purposes (except as provided for in Section 8):

Any structure or use permitted in a Residential and Lakeside or Farming Zone.

General Store

Commercial Trailer Park

Retail Businesses

Service Businesses

Filling stations and commercial garages (for repair on cars which are not in operating condition and which must be stored outdoors). (See Special Restrictions Section below.)

Motion picture or Drive-In Theaters.

Any accessory uses customarily incident to the above.

Section 5. Industrial Zone:

No buildings shall be erected, altered or used, and no premises or land shall be used in the Industrial Zone except for one or more of the following purposes (except as provided for in Section 8):

Any structure or use permitted in Residential and Lakeside or Commercial Zones set forth in the Ordinance.

Manufacturing or processing plants which will not be detrimental or offensive to the Town of Windham because of the nature of respective operations, specifically in regard to: Sound, smell, vibration, fire hazard, unsanitary conditions.

Any accessory uses customarily incident to the above.

Section 6. Special Restrictions:

A. All dwelling structures in any zone shall be constructed on a lot not less than 10,000 square feet and a minimum of 100 foot frontage on a road, right-away or lakeshore. Existing buildings on lots of less than 100 foot frontage or 10,000 square feet in area may be enlarged if in compliance with remainder of Ordinance.

B. All structures built after this Ordinance becomes effective shall be set back at least 25 feet from the nearest edge of a right-of-way and at least five feet from all other property lines.

C. All plumbing must conform with the State Plumbing Code, and a permit for an installation must be obtained from the Town Plumbing Inspector.

D. Sawmills will be permitted in Farming Zones only, and providing:

1. They are located at least 1,000 feet distant from the nearest boundary or a Lakeside and Residential Zone, and

2. Sawmill waste is disposed of so that it does not pollute streams or create a fire hazard.

E. The use of a house trailer or the parking of a house trailer on land in any Zone in the Town shall be considered to be an "accessory" use and shall be permitted **provided that** the trailer is truly portable, is on wheels with pneumatic tires, and does not violate any applicable Health Ordinance or Statute. However, if a trailer is supported on a non-portable foundation, the trailer's structure and utilities must conform to the requirements for the Zone in which it is located.

Section 7. Non-conforming Uses:

Any lawful building or use of building or premises or part thereof existing at the time this ordinance or any amendment thereto is adopted may be continued even though such a building or use does not conform to the provisions of this ordinance. However, no non-conforming use that has been discontinued for a period of three years or more shall be re-established, except in conformity with this ordinance, unless such re-establishment is authorized by the Appeals Board in view of the then existing conditions in the neighborhood.

It is the duty of the Building Inspector (see Section 8) to determine whether a building conforms or does not conform to the provisions of this ordinance. If his decision is questioned, it may be reviewed by the Appeals Board (Section 8-B), which has the authority to confirm his decision or to reverse it if the Building Inspector is in error.

Section 8. Administration:

A. Plans, sketches or adequate descriptions of new buildings must be submitted to the Building Inspector before work is commenced. It is his duty to determine whether the proposed building conforms to this Ordinance. When the proposed work is in conformance with the Zoning Ordinance and any Building Code which may be in force, the Building Inspector will issue a Building Permit. The fee for this permit will be $2.00. Selectmen will appoint a Building Inspector, each appointment being for the tenure of one year.

B. **Appeals**

There shall be an Appeal Board consisting of three members and one associate member, appointed by the Municipal Officers. The terms of the members of the first Board so appointed shall be for one year, two years and three years respectively; and thereafter one member shall be appointed each year to serve a term of three years. The Associate Member shall act on the Board in the place of any member who is unable to serve.

The Appeal Board, after public hearing may:

1. Confirm or, by unanimous vote only, reverse decisions of the Building Inspector.

2. Permit exceptions and variations in specific cases so as to grant reasonable use of property where necessary to avoid unnecessary hardship and without substantially departing from the intent of this ordinance. Granting of such exceptions and variations requires unanimous vote.

In granting such exceptions, the Appeal Board shall always act with due consideration for the promotion of public health, safety convenience and welfare, encouraging the most appropriate use of land and conserving property values; shall permit no building or use detrimental to a neighborhood, and may prescribe appropriate conditions and safeguards in each case.

C. **Penalties**

Whoever violates any provision of this ordinance may upon conviction be fined not more than twenty dollars for each offense. Each day that a violation continues beyond seven days after written notification of such offense by the Building Inspector shall constitute a separate offense.

D. **Effective Date**

This ordinance shall become effective on the date of this endorsement by Town voters.

E. **Separability Clause**

The invalidity of any section or provision of this Ordinance shall not invalidate any other section or provision hereof.

RAYMOND
SEBAGO LAKE
LITTLE SEBAGO LAKE
GRAY
HUNGER BAY
BASIN
STANDISH
WINDHAM
GRAY-GORHAM RD.
PRESUMPSCOT RIVER
STEEP FALLS
GREAT FALLS
FOREST LAKE
CUMBERLAND
OSTERS CORNER
FALMOUTH RD.
WINDHAM CENTER
STATE RD.
ALBION RD.
RIVER RD.
PLEASANT
POPE RD.
302
JONES HILL
DUCK POND
FALMOUTH
GORHAM
BLACK BROOK
CHUTE RD.
COLLEY WRIGHT BRK.
SOUTH WINDHAM
WESTBROOK
LEGEND
COMMERCIAL
INDUSTRIAL
RESIDENTIAL
LAKE SIDE
N
W
E
S

4/28/2008
130830 1 28 00
HF GROUP-IN